Home Edition
TELEPHONE 383-4111
CLASSIFIED 386-2121

The Daily Colonist.

Vancouver Island's Leading Newspaper Since 1858

Galeful Encore
Weather details on Page 2

No. 77–113th YEAR | VICTORIA, BRITISH COLUMBIA, FRIDAY, MARCH 12, 1971 | 10 CENTS DAILY 20 CENTS SUNDAY

Socred Defends Roadside Purchases

House 'Deceived'

By IAN STREET
Colonist Legislature Reporter

Socred Herb Capozzi charged in the Legislature Thursday that an NDP member "knowingly deceived" the House by suggesting the Capozzi family had acquired government land in the Okanagan without public bidding.

He said statements made by Robert Williams (NDP—Vancouver East) during Wednesday night's debate on highways estimates had "laid a cloud of suspicion" over the whole Capozzi family and particularly over its head, 82-year-old Cap Capozzi.

● Paramedical cuts attacked, Page 24.

Capozzi, member for Vancouver Centre, produced a cabinet order dated Oct. 24, 1961, which showed Capozzi Enterprises Ltd., Kelowna, had bid $6,000 — $3,200 more than the next highest of six bidders — for the purchase of crown land at the Sicamouse junction on the Trans-Canada Highway.

The Socred also made reference to another cabinet order, this one dated June 28, 1963, which said closure of a former road allowance had been gazetted three weeks earlier and .85 of an acre of the property had been sold to Capozzi Enterprises Ltd. for $552.50.

Williams, who was absent from the House when Capozzi spoke at the start of the afternoon sitting, later attempted to explain that his reference to no public bidding Wednesday night was related to the second parcel of land.

It was this second transaction, the NDP member told the House, which gave Capozzi Enterprises Ltd. the necessary 150-foot frontage to provide the dual access which gave "gas station values to the site which never had these values before." He said in the Legislature Wednesday Capozzi Enterprises even-

Continued on Page 2

Capozzi
. . . order produced

Major Interest

Ottawa Seeks Buy-In Deal For Home Oil

OTTAWA (CP)—Energy Minister Joe Greene, announced Thursday night that the federal government has started negotiations with R. A. Brown of Calgary to purchase a major interest in Home Oil Ltd.

In a Commons statement, Greene said the negotiations started after the close of Canadian stock exchanges Thursday.

Opposition Leader Robert Stanfield said federal government ownership may be the only way to maintain Canadian control of Home.

But it demonstrated a sorry state of affairs when government had to step in to keep the company in Canadian hands.

Stanley Knowles (NDP — Winnipeg North Centre) said his party welcomed the Greene announcement.

Greene said he will make further reports on the negotiations with Home "in the event that such negotiations reach a stage of firm understanding."

Greene
. . . talks started

The announcement was not unexpected. Earlier reports said Home might become part of the investment portfolio of the proposed Canada Development Corp., whose establishment is being discussed by Parliament.

The cabinet is understood to have agreed to federal financial involvement after the failure of negotiations designed to find a private Canadian buyer of the controlling interest in Home Oil.

Backed Away

A Canadian buyer was sought after political opposition built up last month against a proposal whereby control of the Canadian petroleum exploration and producing company would have been taken over by Ashland Oil Inc. of Kentucky.

Federal officials believed Ashland had been prompted to back away after a special parliamentary debate Feb. 18 in which MPs of all parties opposed the idea of control of Home Oil passing into U.S. hands.

Calgary Bids

Most major oil companies operating in Canada are foreign-owned. Home Oil is among the largest in Canadian hands.

Northern and Central Gas of Calgary was one of the Canadian firms involved in negotiations for Home Oil.

At least two bids were made by the western Canadian company—which trades at around $16 per share on the Toronto Stock Exchange—but no concrete results came out of them.

Against U.S.

Asians Lock Arms

HONG KONG (Reuter) — North Vietnam has stressed the importance of a secret agreement reached with China on dealing with any further United States escalation of the Indochina war.

The agreement was disclosed in a joint communique issued Wednesday night after a four-day visit to Hanoi by Chinese Premier Chou En-lai.

Observers believe it covers various contingencies, possibly including the use of Chinese troops to help defend North Vietnam in the event of an invasion.

In an editorial Thursday, the official Hanoi daily Nhan Dan mentioned two key points in the communique:

● Complete agreement between China and North Vietnam on how to deal with possible American "military adventures."

● China's resolve to make "the greatest national sacrifices" to assist North Vietnam should the Americans expand the war.

Search is on for executioners of these three young British soldiers

—AP

Belfast Combed

BELFAST, Northern Ireland (UPI) — Weeping mourners Thursday buried a young Irish Republican Army man killed in a feud as infuriated British troops combed the capital for the killers of three young soldiers executed IRA-style Wednesday night.

The army said six gunmen executed the three soldiers by shooting them at close range in the head. They said the method of killing was an IRA trademark.

"It is callous and cold blooded murder," a British army officer said. "They just gunned the three troopers down and left them there in a heap, one atop of the other."

Maudling: 'Fight with utmost vigor'

In London, Home Secretary Reginald Maudling told parliament the slaying of the three soldiers means "the battle now joined against the terrorists will be fought with the utmost vigor and determination. It is a battle against a small minority of armed, ruthless men whose strength lies not so much in their numbers as their wickedness," he said. The killings were discussed at a cabinet meeting earlier, but there was no announcement of strengthening the force of

Continued on Page 6

Brothers Bill Change

Teachers Keep Running Rights

The provincial government has withdrawn a proposal which would have barred all teachers in B.C. from becoming school trustees.

Education Minister Donald Brothers Thursday night introduced a further amendment to the Public Schools Act removing from a bill already before the House the prohibition which would have applied not only to teachers but all school board employees.

Brothers said later the change means the present situation in which teachers may serve as trustees outside their own districts would remain in effect for the time being.

Meanwhile, the minister indicated the government is continuing to study the possible ill effects of teachers exerting greater influence on school boards.

"Wiser heads have prevailed," commented Greater Victoria school board chairman Allan McKinnon, who is also a school teacher, when he heard the news.

"I think on a matter of principle, they were taking a retrograde step. I'm glad the voter will continue to have the widest possible choice of representatives."

Outside the Legislature, Dr. Scott Wallace (SC—Oak Bay) said he was pleased the premier had agreed to take a second look at the proposal to restrict the rights of school teachers.

He added: "As one MLA I said very clearly that I would vote against the bill if it proceeded in the form in which it was originally proposed. The aspect that pleases me so greatly is that the premier is obviously prepared to listen to voices within the party."

Montreal Mark

MONTREAL (CP) — A 1½-inch snowfall late Thursday afternoon gave Montrealers the unhappy distinction of having experienced a 20th-century record snowfall of 152 inches for the city.

Puerto Rico

Squad Chief Killed

SAN JUAN (UPI) — The head of San Juan's police riot squad, one of his men and an army cadet were shot to death Thursday in a clash between police and rioting students at the University of Puerto Rico. Thirty-one persons were wounded by gunshots and 20 arrested.

The rioting snowballed from a clash during the morning between two cadets who waved an American flag and defended the U.S., and a group of students supporting independence for Puerto Rico, currently a U.S. protectorate.

Civil Rights Leader Lost

Whitney Young, executive director of National Urban League of the United States who focused his efforts in civil rights movement on getting jobs for blacks, died Thursday while swimming near Nigerian capital of Lagos. Young, 49, was in Lagos for talks.

Judge Ousts Rose Again, Shuts Doors on Defence

MONTREAL (CP) — Mr. Justice Marcel Nichols ejected Paul Rose from Court of Queen's Bench again Thursday and announced that the defence is over in Rose's kidnap-murder trial.

Summing-up addresses to the jury are to be delivered at 10 a.m. today, starting with the accused, who is conducting his own defence.

Nichols summoned the jury back into court after a brief adjournment and told them:

"I consider the defence terminated."

He said Rose, 27-year-old former school teacher, was expelled because of his "systematic obstruction."

The judge added that no defence witnesses were present to proceed and Rose had given no indication he would call witnesses who would have anything substantial to add to evidence.

Rose called only one wit-

Continued on Page 6

Who Needs Skins More—Seals or Men?

Days of Whimpers and Red Ice

GRINDSTONE, Quebec (UPI) — They're an industry that whimpers.

They're a natural resource with big brown eyes and cuddly fur, a crusade for those who have never seen one, a desperately needed cash crop for those who have, pathetic and profitable, with many friends far away and enemies right over their heads.

They're the harp seal pups of Canada's east coast, and as it does every year, killing time has come again.

The tiny seal pups present a problem: Who needs their skins more — the appealing little animals or the men who hunt them? The hunters are mostly poor men, the poorest inhabitants of Canada's poorest provinces, who have their own children to worry about.

"If a seal looked like an alligator or a pig, there would be no fuss," said John Lundrigan, a Conservative member of Parliament from Newfoundland and a strong supporter of the controversial yearly seal hunt.

"There is no trouble painting a black picture of the seal industry—the white seals on the white ice pans and the red blood.

"It's all very unpleasant. But these things are part of our society.

"We eat meat. You should see the inside of a slaughterhouse. Some of them are most unpleasant."

The season for boat-borne hunters opens this morning at

Continued on Page 6

"Smile!"

Faraway Protests Loudest

OTTAWA (UPI)—Opposition to the annual seal hunt seems to increase in direct proportion to how far away from it people are, Fisheries Minister Jack Davis said Thursday.

Davis said he had received thousands of letters from the United States and Europe protesting the hunt. He has gotten only a few dozen letters from the Maritime provinces where the hunt is carried out, and most of those writers favored continuation of the annual slaughter.

"If you can judge from the volume of letters I have received, interest has fallen off considerably from the peak in 1968 and 1969," Davis said. "Also, it seems the further away people are, the more interested they become in the seal hunt."

INSIDE TODAY

Praise for My Lai By Westmoreland? —Page 3
Trudeau Image Mellowing Now? —Page 25
Dock Demands Ignore 'Reality' —Page 19
Sweden Outlaws Work Stoppages —Page 41

	Page
Bridge	32
Comics	40
Provincial Court	29
Crossword	33
Entertainment	20, 21
Financial News	10, 11
Garden Notes	40
Names in the News	18
Sport	14, 15, 16, 17
Women	25

House 'Deceived'

From Page 1

tually made a profit of $13,947.50 on the deal.

The House erupted into a noisy shouting match in which chairman Herb Bruch (SC—Esquimalt) tried to get Williams to take his place and other Socreds, led by Premier Bennett, called on the NDP member to resign.

Finally, after Bruch threatened to "take action" against Williams if he continued to defy orders that the subject could not longer be debated under the highways vote before the House, order was restored.

But not before Highways Minister Wesley Black exploded: "I really don't want to sit in this place because it has become a scandal-mongering, dirty rotten affair. I'm just ashamed to be in this damned place."

Capozzi said his father, who came to Canada from his native Italy at 17 years of age some 65 years ago had built a "reputation for honesty and integrity that is matched by no one."

'Word His Bond'

"People in all walks of life," the Socred said, "know my father's word is his bond. He has never attempted to deal with anyone in anything but an honest fashion. But yesterday, in this House in a matter of minutes, that man's reputation was placed in jeopardy."

Capozzi said his father believed all citizens of his adopted land should own property and added his father was proud of having invested money in land in the Okanagan.

Capozzi Enterprises bid $6,000 on the first piece of land and because the highest tender was $2,800, he told the House, "you might say we left $3,200 on the table."

Referring to the second cabinet order which transferred the adjoining .85 acres to Capozzi Enterprises Ltd. for the sum of $552.50, Capozzi told the House: "We put 'in a bid which was advertised and gazetted and subsequently the offer was accepted."

Gavelled Down

Later, Williams, trying to make himself heard over shouts from government members, said the only gazetted notice concerning the second parcel of land was to give notice of the government's intention to discontinue the road allowance.

After he was gavelled down by the chairman for speaking to the wrong vote, two of his NDP collegues jumped up to support Williams' stand.

Gordon Dowding (NDP—Burnaby-Edmonds) shouted: "No (public) tender was made on the second order-in-council and the member (Capozzi) knows it. His statement was not true."

"That member (Capozzi) misled the House about the second order-in-council," said Robert Strachan (NDP—Cowichan-Malahat). "He deliberately misled the House."

No Misleading

Capozzi immediately asked him to withdraw the remark, saying he had not misled the House.

"I read the facts from the sheets. They are here. I said the original order had been subject to bid and pointed out on the second one our offer had been accepted," Capozzi added, "if this is misleading you are a liar."

Williams jumped up again to say "I want to make it abundantly clear that the first order covered residential property and the second order created gas station and access values."

"Will the member be seated," shouted Bruch, "or I'll have to take action."

Black then made his statement about "scandal-mongering" and said he did not fault the press for reporting statements made in the House because "they only print what they hear — it's news."

Williams told the House Wednesday night Capozzi Enterprises sold the property it acquired in the two deals, for $6,552.50, to Texaco Canada Ltd. in August, 1963, as a service station site for a price of $20,500.

Capozzi said in the legislature Thursday Williams was fully aware of the circumstances before he spoke because he had looked at the orders-in-council and yet still said "not one single word to this House about there being public bidding."

Socred members shouted: "Shame, shame."

In the House Wednesday the NDP member called for a policy of public bidding and market analysis before government land was sold. He was assured by Black this was now the policy of his department.

SEE THE NEW
AUSTIN MINI
only
$1775
CANADA'S LOWEST PRICED FULLY EQUIPPED CAR
at
PLIMLEY
1010 YATES 382-8121

BE SURE TO WATCH
"THE GARDEN SHOW"
Channel 10 — Friday, 8:30 p.m.
TOPIC: Pruning and Care of Roses
Sponsored by Vancouver Island Nurserymen's Association

Gorde Hunter

Dancing Dollars

NOTES TO YOU . . .

Dancing must be more popular than I thought. For a guy who never got past the slow foxtrot stage because of a life-long affliction known as two left feet, I am surprised to learn that the dance lesson business in our town is worth a cool $200,000 a year. That, my friends, is a lot of cha cha cha.

The dance lesson business is usually broken down into sections — beginners, intermediates and so on. To get to the top of the pile, a person might join (and pay) five or six sections of the club — and each section costs just a little bit more.

Take the case in one city of a well-educated, middle-aged woman who somehow or other managed to spend a total of $20,043 on dance lessons over a four-year period. There was a total of 12 different contracts signed on this one.

Another case involved a lady in her middle seventies. She had become bedridden and yet while still bedridden, signed on for another $3,210 worth of lessons. After that, although she took no more lessons, she signed for another $1,800 worth.

This same woman, incidentally, went to the police, but when it came time to go to court in an effort to recoup some of her money, she refused to testify. As a matter of fact, very few people will go to court in an effort go get their money back. They are afraid of public embarrassment, afraid what their friends and family will think about them spending so much money on the gentle art of terpsichore.

□

PROMOTORS of the Joe Frazier, Muhammad Ali heavyweight title fight made much of the fact fans had but one chance to see the fight — on closed-circuit television. At upwards of $30 a shot, they drew millions into arenas and theatres all over the world to see what turned out to be one of the greatest of all heavyweight battles.

But now, only a few days after the fight, they're booking the film into theatres throughout the North American continent. Although a documentary was mentioned in advance, I would think a lot of fans, regardless of the fact they got their money's worth, are a little hostile now when they realize they can see it for a lot less money at the flick houses . . .

□

AFTER mentioning that MLA Herb Capozzi held considerable interest in many business ventures, including McDonald's hamburger chain, I discover he sold his interest in that company only a short time ago. He's a hard man to keep up with . . .

□

THERE is evidence at hand to suggest that neither Mayor Courtney Haddock nor Sandy Reid, the Inner Harbor development fella, are irrevocably devoted to the Reid plan as it now stands.

I had pointedly suggested the Reid design, while a fine one, was not suited to Victoria's needs. Reid, I'm happy to say, agrees. He agrees there is no place in Victoria for a New York style tower and that he most certainly is not against any revision to the architectural rendering of his plan.

By the same token, Mayor Haddock tells me he has never been in favor of any modern steel and glass structure for the Inner Harbor, but that he still feels communication between the city and Reid must be kept open in order that the project does not die a slow death.

I think it reasonably safe to assume that Sandy Reid and the City of Victoria will eventually get together on a mutually acceptable plan for the Inner Harbor. It would indeed be unfortunate if the project was scrapped outright.

I look for a meaningful meeting between the parties and keep fingers crossed that sooner or later we will have a rebirth down there on the waterfront that will make this city the envy of the whole country.

Snowfalls Close Green Mountain

Heavy snowfalls have closed Green Mountain for skiing this weekend.

It was reported from the area late Thursday night that there were more than 200 inches of snow on the ground and lower T-bars and tow sheds were completely covered with snow.

Officials said, however, the late heavy snowfalls could mean there will be "great spring skiing conditions" at Green Mountain.

Immunities Vary

YOUR GOOD HEALTH

By G. C. THOSTESON, M.D.

Dear Dr. Thosteson: Please comment on why you are immune to some diseases after having them, yet after active tuberculosis you are still not immune to it, the germ being in a dormant state. I find this all confusing and contradictory.—L.K.

Immunity to some diseases is based on changes in the blood. That is, antibodies, or protective substances that fight a certain disease germ, are created in gamma globulin, which is a protein constituent of the blood. The release of interferon (discovered in 1957) also is a factor, although not thoroughly understood yet.

Some germs cause a long-lasting supply of antibodies to be produced. These antibodies go to work if those particular germs are picked up subsequently.

Various virus diseases usually produce lasting immunity: smallpox, measles, German measles, mumps, polio, whooping cough, chickenpox, to name a few.

Bacterial diseases, as opposed to virus diseases, are not so likely to produce immunity. One can get repeated attacks of rheumatic fever, strep or staph infections, syphilis, gonorrhea, and others.

There are exceptions (diphtheria, typhoid, tularemia) which do produce lasting immunity. But most of the bacterial diseases do not.

Tuberculosis is one of these. Having had the disease does not protect one against being exposed to it again, and again becoming ill.

These diseases can produce antibodies in the blood to a small degree — but not enough to fight off the germs.

As to TB germs lying dormant: yes, this can occur. The disease inflames the lungs. As the inflamed tissue heals, some of the germs may be encased in the scar tissue. If later in life, perhaps as one's general vigor wanes with the years, some of the scar tissue may break down, with a reactivation of these pockets of germs.

But — and here's the good thing — we have drugs that will subdue these germs — streptomycin, PAS (para-amino-salicylic acid), and isoniazid. These drugs are used not only to treat active TB, but can be given to former patients to guard against a recurrence of the disease.

The Weather

March 12, 1971

Gale warning continued for Juan de Fuca Strait. Mainly cloudy with showers; winds southeast 30. Thursday's precipitation; .06 inch; sunshine nil; recorded high and low at Victoria, 46 and 37. Today's forecast high and low, 47 and 37. Today's sunrise 6:34, sunset 6:14; moonrise 7:19 p.m., moonset 6:32 a.m. Saturday's outlook: a few showers.

East Coast of Vancouver Island — Gale warning continued for Georgia Strait. Cloudy with showers; winds southerly 20 to 25. Thursday's precipitation 1.04 inch; recorded high and low at Nanaimo, 45 and 31. Today's forecast high and low, 45 and 33. Saturday's outlook: a few showers.

West Coast of Vancouver Island — Gale warning continued. Intermittent rain; winds southerly 25. Forecast high and low at Tofino, 45 and 35. Saturday's outlook: showers.

North Coast — Gale warning still in effect. Intermittent rain; winds easterly 30 to 40, turning southerly 25 later today. Highs in mid-40s, lows in upper 30s. Saturday outlook: Showers.

Extended Outlook — Partly cloudy Sunday. Rain Monday and Tuesday. Highs 45 and 55, lows in the 30s and lower 40s.

READINGS

	High	Low	Precip.
Palm Springs	76	55	—
Halifax	34	26	—
Fredericton	33	12	—
Charlottetown	36	19	—
Montreal	26	16	.18
Ottawa	28	16	.33
Toronto	31	22	.29
North Bay	31	15	—
Thunder Bay	31	5	—
Kenora	32	11	—
Churchill	18	-4	—
The Pas	27	2	—
Winnipeg	33	22	—
Brandon	26	9	.02
Regina	38	12	.03
Saskatoon	31	8	.04
North Battleford	31	8	T
Swift Current	37	20	Trace
Medicine Hat	45	31	—
Lethbridge	44	34	—
Calgary	43	25	—
Edmonton	36	24	.06
Cranbrook	41	30	.35
Castlegar	43	32	.45
Penticton	43	36	.01
Revelstoke	42	32	.39
Princeton	38	25	—
Vancouver	46	40	.22
Prince Rupert	47	37	.06
Comox	43	32	.45
Prince George	42	22	.07
Kamloops	48	30	—
Whitehorse	38	26	—
Fort St. John	41	19	—
Seattle	45	41	.34
Spokane	42	32	.36
Portland	45	40	.47
San Francisco	61	52	—
Phoenix	78	47	—
Las Vegas	73	44	—
Honolulu	78	70	—
Chicago	35	28	.01
New York	44	34	—
Miami	81	64	—

TIDES AT VICTORIA HARBOR

	Time H.M.	Ht. Ft.	Time H.M.	Ht. Ft.	Time H.M.	Ht. Ft.	Time H.M.	Ht. Ft.
10	04.10	7.5	08.15	6.8	13.50	7.4	20.20	3.0
11	05.25	7.5	08.50	5.7	14.30	7.2	20.50	3.6
12	06.30	7.6	09.30	5.0	15.05	7.0	21.20	4.3
13	07.45	7.8	10.00	4.4	15.55	6.8	21.45	5.0
14	04.15	7.8	10.40	3.8	17.10	6.6	22.10	5.7
15	04.15	8.0	11.20	3.3	18.20	6.5	22.30	6.3
16	04.30	8.1	12.00	2.9	21.30	6.5	23.20	6.8

TIDES AT FULFORD HARBOUR

	Time H.M.	Ht. Ft.	Time H.M.	Ht. Ft.	Time H.M.	Ht. Ft.	Time H.M.	Ht. Ft.
10	04.55	10.3	10.45	7.1	15.40	8.9	22.05	2.7
11	05.30	10.2	11.05	6.5	16.30	9.0	22.35	4.3
12	05.30	10.2	11.30	5.7	17.25	9.0	23.10	5.0
13	05.40	10.1	11.55	5.0	18.20	9.1	23.40	5.8
14	05.55	10.1	12.25	4.3	19.15	9.1	—	—
15	00.15	6.7	06.05	10.1	12.55	3.6	20.15	9.2
16	00.50	7.5	06.50	10.0	13.30	3.2	21.30	9.3

Popular Science Car Test Chooses
FIAT
124S
4-Door Sedan
Over Datsun 510
Toyota Corona
Test Result
Braking Distance 60-0 MPH
DATSUN 510 — 225 Ft., 10 In.
FIAT 124S — 150 Ft., 7 In.
TOYOTA CORONA — 166 Ft., 9 In.
Wouldn't You Really Rather Stop in a Fiat 124S? Test Drive Fiat 124S and See for Yourself
FIAT 124S $2398
Now with Automatic Transmission
At Victoria's Exclusive Fiat Dealer
Brian Holley Motors Ltd.
3319 Douglas, at Cloverdale
Phone 384-1161

COMPLETE OPTICAL SERVICE
• Glasses • Sunglasses • Optical Repairs
• Contact Lenses
FOR UNION MEMBERS AND THEIR FAMILIES
This plan is a service to organized labor. The special benefits and savings are open to all members of participating unions, their families, dependents and retirees.
For Appointment Call 386-6127
Western Discount Optical
Our Friendly Service is the Best in Town
763 Fort St. 386-6127

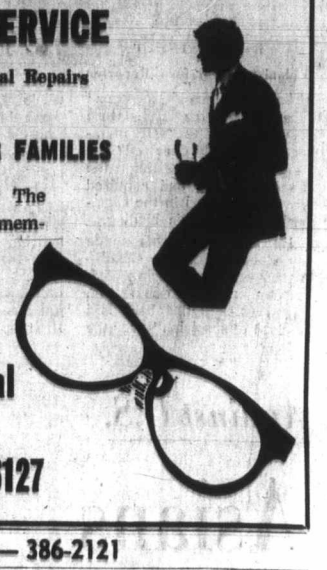

CLASSIFIED SELLS — 386-2121

Buying a Complete Home Outfit?
Makes Sense and Saves Dollars when you buy from
MACDONALD'S
The Champions in the Furniture Field
More brides than ever before are buying their 3-room grouping of fine furniture from . . . MacDONALD'S FURNITURE on easy budget terms.
• Best Selection
• Best Terms
• Free Storage—Free Delivery
• Free Bedspread
3-ROOM GROUPS from 399.50
★ BEDROOM ★ KITCHEN ★ LIVING ROOM
COLOR FLEETWOOD TV's
Not '70 Models . . . BUT BRAND NEW 1971 FACTORY FRESH MODELS!
Make sure your family has a wonderful new FLEETWOOD TV . . . MacDonald's is the "Champion" of TV values! TOP TRADE-IN, HUGE SAVINGS—SHOP NOW!
• Easy Budget Terms
• Free Hook-up
• Free in-the-home service on all parts and labour for one year.
• Free Delivery
• Buy it today — delivered today.
• Five year warranty on picture tube.
Enjoy television at its perfection, with feature packed FLEETWOOD from MacDONALD'S.
NOT 19" . . .
NOT 20" . . .
NOT 21" . . .
BUT HUGE 25" PICTURE
Less $200 with your Trade In
Reg. Price $798.50
MacDONALD'S PRICE ONLY $598
OPEN FRIDAY NIGHT UNTIL 9 P.M.
MacDonald's Furniture Mart
WAREHOUSE DISCOUNT SALES
Corner Pandora and Broad 383-1171
Victoria's Most Popular Furniture and Appliances Store

Masked Gunmen Grab $500,000 in Montreal

MONTREAL (UPI)—Three armed and masked gunmen escaped with $500,000 in a daring robbery early Thursday at the Air Canada air freight depot at Montreal International Airport.

The gunmen, wearing nylon stockings over their heads, held the four employees at bay and scooped up $140,000 in cash and more than $360,000 in negotiable bonds. The gunmen escaped before the airport was sealed off.

From Westmoreland—Witness

Praise for My Lai

FT. BENNING, Ga. (UPI) — Testimony in the court-martial of Lieut. William L. Calley Jr. ended Thursday with an admission by one of the commanders at My Lai that he received a message from the nation's top soldier —Gen. William Westmoreland — congratulating him on the operation.

Col. Oran K. Henderson, commander of the brigade which was in charge of the My Lai assault task force, was the 104th and final witness in the court-martial, one of the longest and most publicized in U.S. history.

The case is expected to go to the six-officer jury by Wednesday, with a verdict likely before the following weekend.

Henderson, who also faces court-martial for allegedly trying to cover up the My Lai affair, testified that higher commands at My Lai were worried about the number of civilian deaths in the village even while the operation was in progress.

He said at one point he ordered a body count, but his order was countermanded by his superior, Maj.-Gen. Sameul W. Koster, a former superintendent of West Point. Koster was also initially charged with trying to cover up the My Lai massacre, but charges were dropped for lack of evidence.

Calley is accused of the premeditated murder of 102 My Lai villagers during the March 16, 1968, assault and, if convicted, could be put to death.

On cross-examination, defence attorney George Latimer asked Henderson: "Do you have knowledge of a commendation from Gen. Westmoreland (army chief of staff)?"

"For the My Lai operation?"

"Yes, sir."

Kidnap Victim Under 'Trial'

MONTEVIDEO (UPI) — Uruguay's kidnapped attorney-general is being tried by a "people's court" for alleged crimes and the outcome of this "revolutionary justice" will soon be made public, Tupamaro leftist terrorists announced Thursday.

Guido Berro Oribe, eighth kidnap victim of the urban guerrilla group — four have been foreigners — was seized at gunpoint at his home Wednesday. The Tupamaros accused him of the "crime" of telling his subordinates to crack down in prosecution of the terrorists.

The Tupamaros, who take their name from an Inca chieftain, seek the overthrow of the government.

—AP

Recorded Flight Path Completely Vertical

Perry Whincup, 25, painter and decorator in Peterborough, England, wearing wings of plywood and tubular steel with 12-foot span, leaped from roof of Peterborough supermarket in attempt to fly 50 yards across River Nene. Instead he plunged 35 feet straight down, knocking himself unconscious. Rescue came quickly, right above. He had hoped to win £10,000 from Royal Aeronautical Society.

U.K. Sub Ends Polar Trip

GLASGOW, Scotland (UPI) — The British nuclear submarine Dreadnought returned Thursday from a voyage of 1,500 miles under ice to the North Pole and back.

Will Gandhi Reach Big Goal?

NEW DELHI (UPI) — India's Prime Minister Indira Gandhi has her absolute majority Thursday, but the big question was whether she would reach the magic figure of 347 seats in Parliament.

This would give her the two-thirds majority necessary to amend the Indian constitution.

One of her first moves in that case, observers said, would be to abolish the privy purses and special privileges granted by the government to princes and maharajas when India became independent.

While the vote-counting was still on, returns showed Mrs. Gandhi's candidates had already captured 284 seats in Parliament, a majority of 24. And indications were her New Congress party would win at least 300 seats in the 521-member lower house.

South Viets Outnumbered

Hanoi Driving For Key Hub

SAIGON (UPI) — Elements of two full North Vietnamese divisions attacked South Vietnamese troops in the Tchepone area of Laos with ground and rocket assaults Thursday, despite Communist losses of 1,000 dead in the most destructive bombing of the war, military spokesmen said.

Field reports said the North Vietnamese were also sending tanks to the Tchepone area, a vital Ho Chi Minh Trail hub 27 miles inside Laos.

South Vietnamese spokesmen in Saigon said South Vietnamese troops were still in artillery bases around Tchepone, although elements of two North Vietnamese divisions — a division has 12,000 men — were around the town.

The South Vietnamese have approximately 3,000 men defending Tchepone. Their total troop strength in Laos is about 24,000 men.

Brig.-Gen. Pham Van Phu, commander of the South Vietnamese 1st Infantry Division in the Tchepone area, said his men were being attacked by Communist ground troops and rockets.

Phu said North Vietnamese tanks had also been sighted moving toward the area but added he did not have any indication when they might reach the front lines.

Canadian Pipeline 'Oil Company Matter'

WASHINGTON (CP) — Interior Secretary Rogers Morton said Thursday that the United States should explore all alternatives in seeking to tap the vast oil fields of Alaska's North Slope and "obviously the Canadian route is an alternative method."

"We have seen in the press some thought by the Canadians that maybe they would like to have the pipeline there," he said.

"This would be a matter, however, for the oil companies. If they wanted to discuss that with Canadian officials then I think it would be appropriate for them to do so."

But for now, he said, his department's preoccupation that already exists"kkk

But for now, he said, his department's preoccupation is with the "application that already exists" — that is the controversial proposal for an 800-mile pipeline down through Alaska to the year-round Pacific port of Valdez. Public hearings were held here and in Alaska recently but recommendations are not expected for some time.

Antillian Star Now in Port

VANCOUVER (CP) — The crippled Dutch freighter Antillian Star powerless since Saturday when her boilers blew out off the Queen Charlotte Islands, was towed into Vancouver harbor Wednesday by the 131-foot tug Gibralter Straits.

CORRECTION

On Page 4 of Simpsons-Sears Home-Improvement Sale Supplement that appeared in the March 10 Times and March 11 Colonist, the prices on evergreen shrubs (items 4-a and 4-b) should have been 2.17 each and 3.17 each.

SIMPSONS-SEARS

CUT CAR COSTS BUY A NEW DATSUN

$59.95 Down $59.95 Month

$59.95 down (plus 6% tax and licence), $59.95 per month (48 months), is all it takes to own a spanking new 1971 Datsun 1300 —Full Price $1995.

At DAVID DATSUN MOTORS LTD.

Yates at Cook 386-6168

WATCHES from Francis' Jewellers . . . are TIME-LY Gifts for the entire family!

Discover the joy in gift giving with a quality watch. Choose from our famous name brand models that you will love for their design and accurate performance in the years to come.

Omega ..... from 99.50
Bulova ..... from 39.95
Accutron ..... from 125.00
Wittnauer ..... from 39.95
Tissott ..... from 49.95
Caravelle ..... from 19.95
Boys' and Girls' Swiss Watch, 17 Jewel from 18.50
Diamond set watch ..... from 89.00
Diamond set bracelet ..... from 200.00

CONVENIENT BUDGET TERMS

Open Monday to Saturday 9:00 to 5:30
Friday 9:00 to 9:00
Free Parking at Fisgard Parkade

F. W. FRANCIS LTD.

1684 DOUGLAS ST. PHONE 384-7611
(Kitty Corner from the Bay)

Walker's Special Old.

Hiram Walker's Special Old Canadian Whisky wins on taste, wins on smoothness, wins on popularity. Make yours Special Old. You can't lose. The Winner.

This advertisement is not published or displayed by the Liquor Control Board or by the Government of British Columbia.

SPECIAL SAVINGS ON TEAK

DINING FURNITURE

2 only, teak buffets 72x19½. Regular 215.00 ..... SALE 169.00
8 only, teak dining tables 51x33½, opens to 92". Regular 115.00 SALE 105.95
2 only, teak oval dining tables, 57" with 2 19" leaves. Regular 249.00 ..... SALE 209.00
1 only, dining table — white lacquer base with teak top. Regular 129.95. ..... SALE 109.00
10 only, teak dining table 48x32 extends to 85". Regular 95.00 ..... SALE 79.95
4 only, teak dining table 55x35 extends to 95". Regular 125.00 ..... SALE 104.00
Teak side chairs, 4 colors to choose from: brown, orange, blue and black vinyl. Regular 31.95 ..... SALE 27.50
6 only, teak bar stools with black vinyl seat. Regular 39.95 .. SALE 31.95
6 only, red lacquer side chair with check black and white seats. Regular 39.95 ..... SALE 29.95
6 only, blue lacquer arm chairs. Regular 24.95 ..... SALE 20.95
Side chairs stained bright colors: red, green, white, black, with checked seats. Regular 36.00 ..... SALE 31.95
4 only, gold dining chairs, upholstered seat and back. Regular 59.95 ..... SALE 49.95
2 only, black vinyl chairs, upholstered seat and back. Regular 59.95 ..... SALE 49.95
Teak dining chairs, 4 colors: blue, yellow, brown, black vinyl. Regular 26.95 SALE 19.95

LIVING ROOM

1 only, sofa and matching chair in orange harris tweed. Sofa. Regular 575.00 ..... SALE 495.00
Chair. Regular 219.00 ..... SALE 189.00
2 only, high back occasional chairs in orange corduroy. Regular 135.00 ..... SALE 119.00
3 only, low round occasional chairs, 1 red with red plastic shell; 2 blue with white plastic shell. Regular 109.95 SALE 85.00
3 only, high back swivel chairs, red, green and blue plastic shells with coordinating covers. Regular 149.00 .. SALE 125.00
1 only, high back tilting occasional chair, blue/green. Regular 275.00 ..... SALE 225.00
1 only, high back swivel occasional chair, blue/green. Regular 255.00 ..... SALE 199.00
4 only, gold vinyl easy chairs. Regular 39.00 ..... SALE 33.00
2 only, high back, tilting, occasional chairs, 1 green, 1 blue/green. Regular 225.00 ..... SALE 195.00
1 only, high back rocker, black lacquer and canvas. Regular 125.00 SALE 95.00

OCCASIONAL

4 only, teak coffee tables, 17" high. Regular 69.95 ..... SALE 59.95
2 only, matching corner tables. Regular 49.95 ..... SALE 42.95
6 only, matching end tables. Regular 39.95 ..... SALE 33.95
1 only, teak bench 47" long. Regular 69.00 ..... SALE 59.00
1 only, teak bench 59" long. Regular 75.00 ..... SALE 65.00
3 only, teak coffee tables. Regular 99.95 ..... SALE 88.95
3 only, matching end tables. Regular 75.00 ..... SALE 68.95
2 only, matching corner tables. Regular 96.00 ..... SALE 86.95
1 only, white formica oval coffee table. Regular 109.95 ..... SALE 95.00
1 only, white formica round coffee or corner table. Regular 79.95 ..... SALE 75.95
3 only, teak coffee table 18" high. Regular 79.00 ..... SALE 61.95
3 only, teak coffee table 18" high. Regular 69.00 ..... SALE 59.00
1 only, teak folding end table. Regular 52.95 ..... SALE 42.95
2 only, teak desk 59x29½ with 1 large file drawer, 3 small drawers, bookshelf in front. Regular 265.00 .. SALE 210.00

STANDARD FURNITURE

In the Fabulous 700 Block Yates 382-5111

The Daily Colonist.

"An Independent Newspaper . . . The Organ of No Clique or Party"

1858 — Published every morning except Monday by The Colonist Publishers Limited at 2631 Douglas Street, Victoria, B.C. Second class mail registration number 0516. All undelivered copies or any notices respecting changes of address are to be sent to the above address. Member Audit Bureau of Circulation. — 1971

RICHARD BOWER — Publisher and Editor-in-Chief

Disheartening Picture

A NON-PROFIT PLACEMENT service run by industry, Technical Service Council, reported earlier this year that Canadian accountants, engineers, scientists and other professionals were having as much trouble finding jobs as blue-collar workers. Jobs for such professionals had dropped 30 per cent in the last year, the council said, while job-hunters had increased 17 per cent.

Recent masters of science and doctors of philosophy in engineering and science "are little in demand while recent university graduates in arts are in over-supply," the council said. "Industrial opportunities are limited for experienced architects, architectural draftsmen, aeronautical engineers, junior civil engineers, civil technologists, tool designers, foresters, geophysicists, biologists, petroleum engineers, agricultural engineers, technical illustrators, operations research analysts, soils engineers, lawyers, advertising men, purchasing agents and personal trainees.

"Additional layoffs seem likely . . ."

If this is a disheartening picture for young men and women with their fresh degrees in Canada, it is made no less so by the parallel or worse situation south of the border.

A forecast in the United States has been that college recruiting visits by business and industry will fall by 21 per cent this year and that job offers will decrease by 23 per cent. And, at the post-graduate level, Edward Neilan of Copley News Service reports that, "The PhD, once a coveted degree, has become a glut on the market."

Mr. Neilan's account attributes the surplus not only to recession, a slowdown in U.S. government spending and a slide in the aerospace industry, but to a PhD production boom: from 9,400 in 1959 to 26,000 ten years later — to a projected figure of 57,000 by 1979.

Nearly 50 per cent of the PhDs who do get jobs get them in teaching. But last year the teacher shortage in the United States ended, Mr. Neilan says; this year there is a surplus, and the demand for new college teachers for expansion is declining, probably to zero sometime in the 1980s.

Thus it must be assumed that Canada's "brain drain" into the United States has no likelihood of becoming more than a trickle, and that the pressure of American professionals for Canadian jobs — of which there are already too few — will grow. It is not entirely reassuring that Technical Service Council reported that "men earning over $18,000 and immigrant professionals are having the most trouble" in finding jobs, and that, "We know of no cases where immigrant accountants, engineers and scientists have taken jobs from out-of-work Canadians."

"I suppose YOU'LL be a draft-dodger . . ."

Three Hundred Million Speak

EVEN THOUGH their election programs had basic similarities India's two Congress parties have been blasted further apart to a point where it would appear that the old conservatives can never again reach the people.

The mandate heaped upon Indira Gandhi's New Congress Party in this month's national election shows clear acceptance of socialist policies the daughter of Nehru has been advocating with her minority government of the past year.

Named leader of the governing Congress Party five years ago, her split with the conservative party chiefs who chose her came nearly four years later. A majority of party members stayed with her and she survived as head of government with support of leftist allies in other parties. Her way was not an easy one and in December she dissolved parliament for a showdown with her old colleagues.

Mrs. Gandhi had built an image as a leader with moderation, yet one who is sufficiently radical to introduce socialist policies.

When she dissolved parliament, she explained that she understood the fears and the hopes of India's masses — a population of 540 million with 300 million voters representing the largest national electorate in the world.

The fears are many — hunger, disease, unemployment, political violence. And the one economic hope was to get a fairer share of the good things of life through heavier measures of socialism.

Mrs. Gandhi concentrated an attack on the moneyed class, claiming some 30 to 40 Indian families controlled a large share of the country's economy. She said these monopolies must be broken to reduce economic disparities. And measures must be taken to give something to the ordinary people.

This was the New Congress Party's appeal while, at the same time the Old Congress Party also called for a dispersal of wealth and prevention of concentration of power in a few hands.

But the 53-year-old Indira was more convincing and that, together with the alliance of the Old Congress Party with the nationalistic Hindu Jana Sangh, the right-wing free enterprise Swatantra and the Samayutka Socialist Party, led her to victory.

Few of the four-party leaders even came close to re-election while Mrs. Gandhi in her own constituency defeated the leader of the Samayutka socialists, her nearest rival, by a margin of nearly three to one.

Indira Gandhi has worked long and hard for this day. She still has a long, hard way to go in a country that is so over-populated, under-developed and hungry. The interest now is in what manner and from which directions her social reforms will come.

Washington Calling

Operation Henry Kissinger

By MARQUIS CHILDS

WHAT Sen. Stuart Symington called the "Kissinger syndrome" might better be called the "Kissinger mystique." The legend of the president's assistant for national security affairs has grown until it is scarcely credible even to those who want to believe the worst.

Henry Alfred Kissinger is not an ordinary sort of fellow. He is exceptionally intelligent, learned, dedicated with a working day of 16 to 17 hours. In his handsome office on the ground floor of the west wing of the White House (the decor has been described as late Hilton), with his staff of 42 professionals and another 60 or so secretaries, etc., etc., he is the president's right arm in executing foreign policy.

That is how he conceives his role, not as prompter, not as formulator, certainly not as the ultimate arbiter. Take the decision on the Laos "incursion" as an example of how Operation Kissinger functions. Because of the gravity of the foreseeable consequences, it was perhaps not typical and yet the procedure was, in essentials, like that followed in lesser matters.

* * *

The president's first move was to send Secretary of Defense Melvin R. Laird and Admiral Thomas Moorer, chairman of the Joint Chiefs of Staff, to Vietnam to canvass the possibility of an action by South Vietnamese forces in Laos. They returned with a report giving the odds in favor of the action. Their argument was that whether it was crowned with quick success or long drawn out with the result in question, it would prevent a spring offensive by the Communists that could put a roadblock in the way of withdrawal of American troops under the Vietnamization program.

The detailed Laird-Moorer report was presented to the inner core of the National Security Council that is, in effect, the supreme court in all such matters. It consists of Laird, Moorer, Secretary of State William P. Rogers, Richard Helms, head of the CIA, Kissinger and the president. The pros and cons were threshed out through two sessions.

* * *

Then a little later the same group was called together again for a second review of Laos. With this elaborate finding before him the president retired to arrive at a final decision. Does Kissinger make a recommendation when the ultimate decision is at hand?

The answer is yes, if he is asked to. One of the six in the inner council described him as follows: "I have never heard anyone who can lead a discussion, as Henry does, without giving a clue as to what his own opinion is. It is a rare ability to present the pros and cons, and I have heard him exercise it time after time."

To widen the range of choices is Kissinger's principal obligation, according to this member of the inner rota. In the past, departments and bureaus struggled to get the ear of the president. If they could commit him to their particular approach, then he had no other option.

What about the downgrading of Rogers and the elevation of Kissinger to be Secretary of State in everything but name? Some background here is revealing. Until last June when he was named Secretary of Health, Education and Welfare, Elliot L. Richardson was Under Secretary of State and one of the ablest men to operate in that post in many a year. He had established an excellent working relationship with Kissinger. They met every Thursday for lunch to parcel out responsibilities as between State and the White House.

Richardson's departure broke it up, and that kind of liaison has not been re-established. Rogers' ceremonial obligations on top of all his other duties made it difficult to maintain a close day-to-day relationship. Jealousy among middle-level state department personnel added to the friction. So may departing Kissingerites who resent the 17-hour day, the six-day work week and the rather authoritarian discipline of the master.

As to the Symington charge that Operation Kissinger is beyond interrogation in the privileged sanctuary of the White House, the answer is simply that the president must have confidential advisers with whom he can have private discussion without fear of disclosure. Most important of all, the last three presidents — John F. Kennedy, Lyndon Johnson and now Richard Nixon — have wanted to make the most important decisions that were decisions in foreign policy. And that is where Operation Kissinger comes in — to implement those decisions after the inner council has met.

(Copyright, 1970, by United Feature Syndicate, Inc.)

South Africa Hiding

Secret Eyes and Ears of the BOSS

By COLIN SMITH

LIKE any secret police force the real strength of South Africa's Bureau of State Security (BOSS) — which recently organized 24 separate raids on the homes and offices of white church officials, journalists and students in the republic — lies in its informers.

Poverty and lack of education make some Africans relatively easy to recruit, and although much of the information offered for R10 (£5) tips is either trivial or fictional the overkill achieved is such that the odds on an African nationalist visiting a strange location undetected get slimmer all the time.

But the Pretoria government is only too aware that the best camouflage for a guerrilla in South Africa is a white skin. For the past 10 years its security men have done their best to infiltrate as many white organizations as possible — with alarmingly good results.

One of the Special Branch men (the Special Branch takes action once the security chiefs have decided whose turn it is) who spent eight hours removing five cardboard boxes of correspondence and an egg-timer from the Cape Town headquarters of the National Union of South African Students (NUSAS) was one Michael Morris, who was exposed as an informer when he was attending Cape Town University two years ago.

* * *

At that time Mr. Morris took his role as rather a literary young man very seriously and even went to the trouble of having a couple of poetry criticisms published in order to establish credibility. He has evidently retained his sense of thoroughness although student officials are still trying to work out what infernal purpose their egg-timer — used for timing speakers during debates — could have been put to.

The president of NUSAS is Mr. Neville Curtis, a 23-year-old post-graduate student in African affairs and something of a celebrity in South African student circles for being the first president with sufficient resilience to work a second year in office. He is a tall man with horn-rimmed glasses and an understandable air of world-weariness. "Whenever I'm in a meeting with more than 15 people," he told me, "I always assume that at least one of them must be an informer. Recently a friend of mine, a man I thought I knew pretty well and trusted, broke down and confessed that he had been working for Special Branch for the last 2½ years. Everything anybody had said at any meeting he had been at had got back to them. Just after he left school he had stolen a car and the police had promised him not to do anything about it if he would work for them. He would have lost his university place, you see."

What did the other students do to him?

* * *

"Nothing. He had suffered enough. It has completely smashed his life. He has gone off somewhere to try to put the pieces back together."

A few weeks ago the president's own home, which he shares with another student, was raided by Special Branch men at 3 a.m. because two African students — NUSAS has about 300 non-European members out of a total strength of 25,000 — were sleeping there. The policemen suggest that there were white women in the house and that "immorality" was taking place: unable to substantiate this, they eventually gave the student leader an "on-the-spot" R20 (£10) fine for allowing black men to stay in his house without a permit.

We met at Johannesburg's Witwatersrand University, where he was discussing plans with two trusted members of the university's Students' Representative Council for some kind of demonstration to protest at the deportation of an American psychology lecturer, Dr. Dick Rock, and Rex Heiney, the immensely popular president of the Representative Council, also an American.

* * *

South African students now have to get a magistrate's permission to demonstrate. During last year's famous treason trial when the 19 accused were eventually acquitted, Witwatersrand students marched without permission and about 30 were arrested. "Of course, you can get about 10 years for actually advocating an illegal march," said one of the members glumly. "They have to be spontaneous events."

Mr. Curtis thinks that South African students are the best organized in the world and, they probably do come high on the list. But the need for complete secrecy among the NUSAS hierarchy until almost the last moment makes it difficult to get a lot of people to the same spot at the same time. Contact with students at black universities without the authorities getting to know is virtually impossible. So, in the main, their demonstrations tend to be all-white affairs.

The NUSAS says it knows of over 80 Special Branch incidents on white campuses last year, and probably scores of others where the people involved were too scared to report them. One of Neville Curtis's favorite tales is of an encounter Professor F. J. Malherbe, principal of the University of Natal, had with a Special Branch man who had been hanging around the university grounds for several days.

"What are you doing?" the professor asked.

"I'm looking for Communists."

"Oh, what's a Communist?"

"Och man. Anybody who wants mixing between black and white."

* * *

Most members of the Witwatersrand Students' Council agreed that, while things are getting tougher the police are still fairly restrained when dealing with middle-class kids with their "mining house" accents. But, said Neville Curtis, you had to be careful. It wasn't like the London School of Economics taking a stroll down the Aldwych: demonstrations had to be carefully thought out, lest, like Siegfried Sassoon's general, he should do for them all with his plan of attack.

(OFNS — Copyright)

A MAN STAYS ALIVE ON A MOUNTAIN

By CHRISTOPHER BASHER

Olympic gold medallist in 1956, who turned to climbing when his running days were over, talks about survival factors in the mountains.

WHY did Rene Desmaison survive for three days after his companion, Serge Gousseault, died 13,000 feet up the Grande Jorasses in the Alps last month?

The short answer is that he was favored by two out of three most important factors in survival — age and experience. He was, however, the wrong sex.

A man's stamina increases with age until he is well into his forties. Desmaison, aged 41, reached the ledge on which the drama was played out in better shape than his companion, Gousseault, whose age is reported variously as 24 and 26. Gousseault died on the ledge after three days; Desmaison was rescued alive after six days.

* * *

They were fighting the same enemies: wind, cold and dehydration, of which in my experience cold is the least. These days, with modern, down-filled lightweight clothing, it is possible to withstand extreme cold without danger, indeed without discomfort, provided that you are protected from the wind, that you are dry, and that you have enough to drink.

The worst danger in the mountains is a combination of wind and wet: once your clothes become wet their insulation can be reduced by anything up to 90 per cent; once the wind penetrates then your precious heat is whipped away.

One of the worst mistakes Desmaison and Gousseault made was to be sparing in the amount of fuel they carried. This meant that for several days Desmaison's only liquid came from sucking icicles and snow. He was thus using his own precious body heat to convert them into water; and he was not getting enough water, and so he was becoming increasingly dehydrated.

* * *

He suffered for that mistake. The severe frostbite and renal toxicity (kidney trouble) which put him in Chamonix hospital are both caused by dehydration. When you become seriously dehydrated your blood becomes thicker and so less able to penetrate to the extremities which in turn become frostbitten.

But Ian McNaught-Davis, an expert British climber approaching his 40th birthday and a man who enjoys good living, reckons that Desmaison had a vital millimetre or two of subcutaneous fat: "reserves stored away from years of gracious living." This — the fat, not the gracious living — is one of the reasons why women have a greater capacity for survival than men.

* * *

An outstanding example of this sexual inequality occurred in Scotland in December 1951, when a party of five experienced mountaineers — four men and one woman — were caught in a very high wind and deep snow in a corrie to the west of Ben Alder mountain. After an epic struggle to reach shelter — which was never more than three miles away — all four men died. The woman survived, although she stayed an extra hour or two using her body to try to warm two of the men who had collapsed.

It is easy to say that women survive longer in such conditions because, on average, they have a thicker layer of subcutaneous fat, but in the mountains the fat layer is only a small proportion of your insulation. Of course it is important in water as any study of Arctic animals will show — the sea animals with their blubber and the land animals with their fur.

* * *

A more important factor in women's survival was highlighted by a British doctor who for many years treated survival cases among climbers. He wrote: "I believe women have, from birth to old age, a more tenacious hold on life, and, other things being equal, they can better resist cold exhaustion."

That could have been written about Desmaison. Over many years in the mountains he has proved how tenacious his hold is on life, and how well he is able to withstand cold. He does not have the flamboyance, the personality of the great French climbers of the 1950s and early 1960s — Rebuffat, Terray, Lachenal and Magnone. I spent two or three days in his company in Paris in 1964. He left no lasting impression, yet perhaps it was this quiet withdrawn personality that helped him to survive.

The one factor I believe to be crucial in Desmaison's survival was his age. Dr. Griffith Pugh, a physiologist who works for the British Medical Research Council, was the physiologist on the 1953 Everest expedition, and the man behind much of the research into the altitude problem at the Mexico Olympic Games. He is a leading authority on survival and altitude, and says: "The crux of the matter is exhaustion. We know that Gousseault arrived on the ledge far more exhausted than Desmaison. We know from case after case that once you get exhausted you are finished. We also know that a man in the 40s is liable to have considerably more stamina and therefore will become less exhausted than a man in his 20s, but we cannot prove it yet. It is the prime unsolved physiological problem in this field."

* * *

In July 1961 there was a terrible blizzard in the Mont Blanc massif of which the Grandes Jorasses is part. Two parties of expert climbers, three Italians and four Frenchmen, were caught on a ledge just below the summit of Mont Blanc. After three nights on a ledge just below the summit they decided that their only hope was to descend the long, dangerous and complicated route that it had taken them three days to ascend. Only three of the seven survived.

I do not know the ages of the Italians, but I know the ages of the Frenchmen. And this is the order in which they died: first, Antoine Vieille, aged 22; then Robert Gilaume, aged 26; then Pierre Kohlmann, aged 28. Of the French only Pierre Mazeaud survived. He was 38. Now 45, Pierre Mazeaud, a member of the French Chamber of Deputies, is en route for Everest — a member of the expedition that plans to attack the world's highest peak by the south-west precipice.

(OFNS — Copyright)

PERKINS — by John Miles

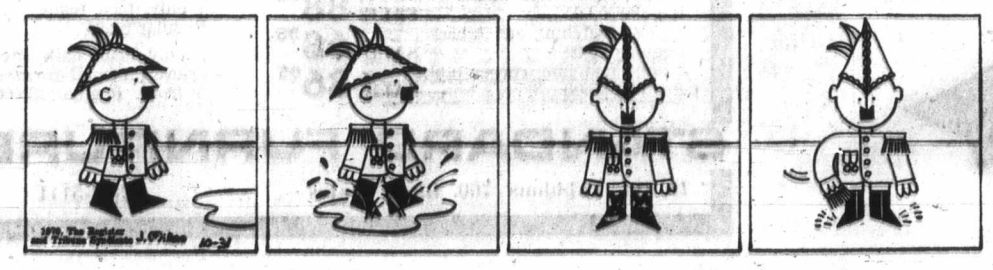

ger

horitarian discipline of the ster.

s to the Symington charge Operation Kissinger is ond interrogation in the rileged sanctuary of the te House, the answer is ply that the president st have confidential ad- rs with whom he can have vate discussion without of disclosure. Most im- tant of all, the last three sidents — John F. Ken- y, Lyndon Johnson and Richard Nixon — have ted to make the most portant decisions that were tisions in foreign policy. that is where Operation singer comes in — to plement those decisions r the inner council has t.

opyright, 1970, by United Feature Syndicate, Inc.)

LIVE

IN

early 1960s — Rebuffat, ray, Lachenal and Mag- e. I spent two or three s in his company in Paris 1964. He left no lasting pression, yet perhaps it s this quiet withdrawn sonality that helped him to vive.

he one factor I believe to crucial in Desmaison's vival was his age. Dr. ffith Pugh, a physiologist o works for the British dical Research Council, s the physiologist on the 3 Everest expedition, and man behind much of the earch into the altitude oblem at the Mexico Olym- Games. He is a leading thority on survival and itude, and says: "The crux the matter is exhaustion. know that Gousseault rived on the ledge far more hausted than Desmaison. know from case after se that once you get hausted you are finished. also know that a man in 40s is liable to have nsiderably more stamina d therefore will become s exhausted than a man in 20s, but we cannot prove yet. It is the prime solved physiological prob- n in this field."

* * *

In July 1961 there was a rrible blizzard in the Mont anc massif of which the andes Jorasses is part. o parties of expert mbers, three Italians and ir Frenchmen, were caught a ledge just below the mmit of Mont Blanc. After ree nights on a ledge just low the summit they de- led that their only hope as to descend the long, ngerous and complicated ute that it had taken them ree days to ascend. Only ree of the seven survived.

I do not know the ages of e Italians, but I know the es of the Frenchmen. And is is the order in which they nd; first, Antoine Vieille, ed 22; then Robert Gil- ome, aged 26; then Pierre himann, aged 28. Of the ench only Pierre Mazeaud rvived. He was 36. Now 45, erre Mazeaud, a member of e French Chamber of Depu- s, is en route for Everest a member of the expedi- n that plans to attack the orld's highest peak by the uth-west precipice.

(OFNS — Copyright)

'Canada Deeply Affected by Unwanted U.S. Dollar Inflow'

U.S. Villain of New Currency Crisis

By CARL MULLINS, from Ottawa

Dealings on international currency markets signal development of yet another foreign-exchange crisis, the latest in what by now is a countless succession in the last decade.

For Canada, the pressure is on federal authorities to encourage banks and financiers to drop their lending rates another notch for the third time in eight weeks.

That would conflict with federal plans to move in measured fashion towards a free-spending era in order to avoid a rushed resumption of easier credit that might revive price inflation.

Some Canadian, European and Japanese experts feel the United States once again is the villain of the piece.

The pressure developing in currency markets is really downward against the U.S. dollar. But because the U.S. dollar and its gold-bar backing is fixed by official international agreement — however thin that agreement may be wearing — the pressure is expressed in upward pressure on the exchange value of other currencies, including the Canadian dollar.

The German mark, pound sterling and Japanese yen are bumping against the upper limits of the fixed ranges of their exchange rates in relation to the U.S. dollar, as agreed internationally.

The Canadian dollar, freed last June 1 from its fixed exchange rate of around 92½ U.S. cents, has been pushing towards a rate that would make it equal to the U.S. dollar or more in recent dealings.

What has been happening, once again, is that businessmen have lost confidence in U.S. currency. In effect, they believe that the U.S. dollar is worth less than its fixed price in relation to other currencies.

That belief results in turn from evidence that the United States as a whole is spending more abroad than it earns by internal output.

The United States has a perennial deficit in transactions of all kinds with the rest of the world, partly because of the money poured into such foreign ventures as the Vietnam War.

In Canada, for example, that means that the banking system is up to here in U.S. currency. Regarding money as a commodity — a means to buy goods — there is more of it around than anyone may usefully use.

Canada's reserve holdings of U.S. dollars have risen by more than 60 per cent in a year to $3,077 million at the end of last month from about $1,898 million a year earlier.

When U.S. money pours in — to pay for purchases of Canadian goods, as money-earning investments or as short-term speculation that the value of the Canadian dollar will go up — the funds must be exchanged for Canadian dollars.

Eventually, the spare U.S. dollars find their way through the banking system to the federal exchange fund account, where they must be purchased.

If there are not enough Canadian dollars in that account to meet the demand, the government must use its own money or borrow. By borrowing, the government in effect stimulates inflation.

But if it declines to buy up the excess U.S. funds in circulation, the exchange value of the Canadian dollar rises higher. That makes Canadian goods more expensive for potential foreign buyers.

One orthodox way of discouraging an inward flow of U.S. funds is to force down the going rate of interest.

Whether a further reduction of the central bank's largely-symbolic interest rate would influence the market to do likewise is open to question by experts.

The alternatives would involve some disruptive international action — a general upward valuation of other currencies in relation to the U.S. dollar or even, although the chances seem remote, a revaluation of the price of gold to which the U.S. dollar is related.

BACKGROUND

PAGE 5

Nation Not Viable

Pakistan Agony Worsens

By ROBERT S. ELEGANT

The Islamic Republic of Pakistan was proclaimed just 15 years ago amid a gorgeous martial display which reflected both Moslem tradition and the legacy of British rule.

During the half generation which has since passed, the Islamic republic's continuing political, economic and racial agonies have constantly threatened its existence.

Despite all its good intentions, a small corps of administrators trained by the justly renowned Indian civil service created by Britain has proved incapable of solving two fundamental problems.

Generals, politicians or civil servants simply could not create workable parliamentary democracy.

Nor could they perform the herculean feat of fashioning a viable nation from two widely separated territories populated by peoples wholly disparate in their manner of life, their language, their culture and, even, the way they earn their living.

The common tie of Islam that justified the geographical grotesque separation of East Pakistan from West Pakistan by 1,100 miles of hostile India, is a slender, fraying thread, not a unifying bond.

The Moslems of West Pakistan are the spiritual heirs or direct descendants of armies that swept out of Persia and the Middle East to conquer India in the 13th century.

The Moslems of East Pakistan are the descendants of converts impelled either by expediency or desire to escape the stifling restrictions of the Hindu caste system.

They, therefore, see both principles and interests in quite different lights. Pakistan this week stands in immediate danger of being torn asunder by contending eastern and western regionalism.

Wooed by the Powers

It is only remarkable that Pakistan has endured so long — since the partition of British India in 1947 — without splintering under internal and external pressures.

Because Pakistan extends into Central Asia, abutting China and Russia, as well as standing athwart the approaches to the Middle East, it has been wooed by the powers.

It was for a time a valued ally of the West, the link between the Southeast Asia Treaty organization and the Central Treaty Organization, which John Foster Dulles envisioned as safeguarding the Middle East.

Pakistan subsequently became almost an ally of Peking. Contending political leaders still look toward China from West Pakistan and toward Russia from East Pakistan.

But international power politics are only incidental to internal strife. Renewed attempts to create parliamentary democracy after protracted military rule precipitated the present crisis.

Pakistan recently elected a constituent assembly to draft a new constitution to replace the constitution of 1962, which had replaced the earlier constitution.

East Pakistan, comprising 55 per cent of the total population gave its votes overwhelmingly to the Awami League of Sheikh Mujibur Rahman.

The Awami League, therefore, has an absolute majority in the constituent assembly (it has not yet convened.) The league decisively overshadows the Pakistan Peoples Party of former foreign minister Zulfikar Ali Bhutto, the next largest group.

Sheikh Rahman is the captive of his voters' passions, which cry for political and economic equality with larger, sparsely populated West Pakistan.

Rahman demands such sweeping autonomy for East Pakistan as to make it almost an independent nation. West Pakistan may remain in partnership — very much the junior partner.

Only Card Played

Bhutto's Pakistan Peoples Party played its only card by threatening to boycott the constituent assembly. Rahman's league was hardly dismayed by the prospect of an assembly which would rubber-stamp its demands without the formality of debate.

General Yehya Khan, Pakistan's military ruler, postponed the convention to March 3 and, again, to March 25. But the Peoples Party is still not inclined to attend. The Bengalis of East Pakistan, in turn, are practicing their favorite outdoor sport, rioting.

With several hundred dead and thousands injured, Khan has reimposed martial law. But the chief justice refuses to swear in the military governor, while Bengali postal workers have cut off all communication between East and West Pakistan.

Foreign governments are evacuating their citizens to escape the worst of all the riots which have enlivened existence in Dacca, East Pakistan's capital, for years.

East Pakistanis have undeniably been exploited by their compatriots of the West, who control Pakistan's military power. West Pakistan is determined to preserve a single nation.

Legitimate grievances oppose noble aspirations; neither side is more worthy than the other. The fault lies in the very concept of Pakistani nationhood itself, particularly the concept of a semi-theocratic state with a disparate population inadequately united by common theology.

Pakistan, it appears, can have either democratic regionalism or the semblance of a united country under interminable military rule. Since it cannot have both, it is certain to experience continuing, gory strife.

The Unknown Factor in Indochina

Peking's Threat Creates Virtual War of Nerves

By William L. Ryan, from Washington

Something akin to a war of nerves is going on over Indochina. South Vietnamese officials have suggested they want to invade North Vietnam. Peking has growled ominously, arousing wonder whether — or at what point — China might send down troops or "volunteers" as they did in Korea.

There may be lessons in what happened two decades ago in advance of the fateful Chinese decision to intervene in the Korean War.

In retrospect, the warnings then seem loud and clear—much more so than today's statements on Indochina. While there is no assurance today that intervention is not on the Chinese agenda in Indochina, the words of Premier Chou En-lai and Peking's pronouncements seem less panicky now and less urgent.

In 1950 the Chinese could see a direct threat to Manchuria, their northeast region. United Nations troops had driven the North Korean out of South Korea and were pursuing them toward the Manchurian frontier.

The curious thing about the Korean experience was that for some time, while it seemed that the war would be confined to the South, there was little striking reaction from China beyond lip service to what the Soviet was saying. The North Korean thrust into South Korea had come in June. The noise, the accusations, the propaganda barrages against "U.S. aggression" mostly came from Moscow. Official Peking statements seemed a ceremonial echo of Soviet policy.

When the tide turned gainst the Communists in Korea, however, the Chinese tone became strident. By September, Chou was accusing the United States of aiming to subjugate all Asia, and Peking broadcast a statement that it would be "impossible to solve the Korean problem without the participation of its close neighbor." This was nearer to threatening direct intervention than the current statements of Peking on Indochina.

Clearer warnings were to come after UN forces swept the North Koreans out of the South and then crossed the 38th parallel into North Korea.

"China will not stand aside," said Peking. "The Chinese people will not be afraid to fight aggression . . . should the imperialists wantonly invade the territory of their neighbor."

North Korea's territory already had been deeply invaded by then, and toward the end of October, UN forces were 50 miles or so from the Chinese border. In mid-October, there was a lull in Chinese statements of threat and protest. Then, suddenly, the people were urged by their leaders through the press and radio to "rise up" in defence of their soil.

Rallies were organized throughout China, addressed by high-ranking army officers. Messages flooded in on Chairman Mao Tse-tung from men offering to go where he sent them, a rather broad hint of the "volunteer" intervention to come. Peking issued broadside after broadside, warning of an imminent threat to Chinese soil.

In the first days of the Korean War, some official Chinese statements sounded similar to those being issued today about Vietnam: China would not "stand by with folded arms;" the "aggressor" ought to withdraw.

But as the Korean Communists were battered back, Peking's statements became more menacing. The rallies could have been the tipoff. From hindsight, they seemed intended to prepare the country for the intervention. "Workers" issued inflammatory statements about "American devils" threatening China. "Students" warned that "should the U.S. aggressors dare to take one step onto the soil of China, they will meet with sudden death."

By Nov. 1, 1950, Chinese "volunteers" were swarming into Korea.

There is one parallel with what is going on in Indochina today. The South Vietnamese invasion of Laos has changed the situation, and China can claim there is a direct threat to her from that as well as from the hints of an invasion of North Vietnam. She has a frontier with both Laos and North Vietnam.

A generation ago, China was just out of a long and bloody civil war and groggy from it. The Chinese probably saw an enormous menace in an American thrust close to their territory. Today, much depends upon the reading of American intentions in Southeast Asia, but Peking does have more time and a better perspective for assessing them.

Push the Button

Get Insta-Matic. Color Tuning.

The finest color tuning system you can buy. Push one button and it automatically balances hue, intensity, contrast, brightness . . . even activates the Automatic Fine Tuning. Compare it to any other.

Now, tuning a color TV picture is as easy as pushing a button. With Motorola's Insta-Matic Color Tuning, one button automatically balances the hue, intensity, contrast, brightness . . . even activates the Automatic Fine Tuning. Insta-matic Color Tuning helps you tune the picture automatically when you switch channels. Or the station changes the picture from one scene to another. Or there's a variation in the station's signal. Or the show goes from film to live transmission.

What's more, if someone in your family has turned off the Insta-Matic Color Tuning and goofed-up the hue, brightness, intensity or contrast, just push the button. Color's back where it was . . . instantly . . . automatically. Only Motorola has Insta-Matic Color Tuning. Compare it to any other you can buy. It's available on selected Quasar portables and Quasar II table models and consoles. All built with plug-in, plug-out mini-circuits.

AVAILABLE ON THESE THREE MODELS

- Insta-Matic Color Tuning is available on selected Quasar Portables. Both 17" and 19" models.
- Selected Quasar II Table Models now come with Insta-Matic Color Tuning. Choose from 22" or 26" sizes.
- On Quasar II Consoles, Insta-Matic Color Tuning is yours on 25" and 26" sizes.

QUASAR BY MOTOROLA

CLOSED MONDAY

P.I.C. SOLID STATE COLOR TV SALES LTD.

3400 Douglas (Opposite Town & Country) Phone 383-9113

Open 9 a.m. to 5:30 p.m.; Friday 10 a.m. to 9 p.m.

Jordans

CLEARANCE SALE RUGS from INDIA

SAVE

All, yes ALL, our exclusive collection at reductions of

15% to 50%

NO DOWN PAYMENT

Terms to Suit Your Budget

Rugs so thick and luxurious, you just cannot resist the urge to take off your shoes and wiggle your toes in the scrumptious wool pile. Magnificent pieces, hand-woven by the most skilled craftsmen of the Orient to Jordans' exacting specifications. A glorious array of colors and designs.

Here are just a few examples. Shop early for best selection.

12x9 SIZE

Soft, delicate corner sprays. Gold ground $187.50

French Aubusson. All over pattern. Gold ground $197.50

Luxurious quality carved floral. Moss green, gold ground $299.00

Beautiful French Aubusson design. A vast selection $279.00

Magnificent Chinese floral corner sprays. Embossed green, beige, ivory $369.00

14x10 SIZE

Embossed Chinese corner sprays. Surf green $314.50

Gorgeous French Aubusson embossed designs. A vast selection $399.00

Superb quality embossed Chinese corner sprays. Temple gold $495.00

Delicate corner sprays. Mushroom rose ground $399.00

Sculptured luxurious quality. Ivory ground, plain $569.00

10x8 SIZE

Embossed Aubusson design. Gold, blue ground $239.00

Chinese embossed corner sprays. Gold ground $289.00

Moroccan design — off-white ground $289.00

9x7 SIZE

Soft, delicate floral sprays. Desert beige $185.00

Beautiful French Aubusson design. Gold $179.00

OPEN THURSDAY AND FRIDAY UNTIL 9 P.M.

Jordans

Up-Island Residents: Call Collect, to D. Griff, Box 213, Wellington—753-4222

1200 Broad at View Street 385-6746

3110 Shelbourne Hillside Shopping Centre 383-9515

Display Your Merchandise in Newspaper Advertising

Days of Whimpers

From Page 1

a.m., but the "landsmen," local hunters who walk out from shor to club the pups, who are still too young and weak to escape, began operations Wednesday. Quebec fishery officials estimated the landsmen had killed about 5,000 pups by Thursday night.

The hunt takes place in the Gulf of St. Lawrence, and on "the front," off the northeast coast of Newfoundland.

As Cruelty

Every year, animal-lovers protest the hunt as cruelty, and the Canadian government has been imposing regulations to make it as humane as possible.

This year, protesting groups brought teenagers and children to the hunting areas last week to play with the pups — doomed to be clubbed to death and skinned this week — to dramatize their protest.

A few stayed on.

"I was disgusted," said Oscar Hartzell, 18, of St. Louis, Mo.

"Yesterday we talked with some scientists here and they definitely said the seal pups are clubbed to death before they are skinned.

Saw It Move

"But I saw one skinned before it was dead. I saw it move. I heard it cry while it was being skinned. The sealer saw us watching and was ashamed and clubbed it again."

A spokesman for the federal department of fisheries said that from all the studies that have been made, "it is necessary to have a hunt and it is healthy to crop off a certain number of seals each year."

The seal hunt is also an "industry and people depend on it for their livelihood," he said.

The hunt will be as "humane as possible" and there will be strict surveillance to see that all the regulations are observed, the spokesman said.

Wooden Bat

The hunters use a wooden bat to kill the seals. Officials noted that hunters and humane societies have accepted the bat as the most effective, humane weapon.

The seal hunt, which dates back to the 1700s, has long been an important industry for the Newfoundland fishermen.

When Newfoundland entered Confederation in 1949, the sealing industry came under federal control and was placed with the fisheries department.

Since then, the Canadian government has been watching over the hunt, trying to think of both hunters and hunted. A maximum of 145,000 seals may be killed by Canadian fishermen, and Norway, the other country participating in the hunt, may take 100,000 seals.

Larger Herd

Fisheries Minister Jack Davis in Ottawa said early reports indicated this year's seal herd was "larger than we have had for several years." He said the seals were centred around the Magdalen Islands in the Gulf of St. Lawrence. The hunt headquarters is at Grindstone, Que., main town on the islands.

Davis said the hunt would end April 24, or earlier if the quotas are filled.

He said earlier there is "some evidence there has been an overkill in the North Atlantic in recent years," and Canada favors lowering the quotas when the international commission for the Northwest Atlantic fisheries meets in June.

"In the meantime, one additional year at a catch somewhat below recent averages will not cause an appreciable decrease in harp seal herds," he said.

Rose Ousted Again

From Page 1

ness — Roger Fernand Venne, 43, an accountant from suburban Longueuil.

Rose repeatedly demanded a postponement on the ground that he had not sufficient time to prepare his defence — a contention rejected by Nichols.

"For a long time you have been playing around and wasting the time of the court," said the judge before expelling Rose, who was first banished Feb. 8 after repeated outbursts.

Rose, one of four men charged with non-capital murder in the case of Pierre Laporte who was kidnapped Oct. 10, termed the judge hypocritical.

"I don't accept the term hypocrite," the judge replied. "You are expelled from the court."

"Once again," said Rose. "Well, that won't change anything."

Rose had signified, in a note sent to Nichols at the noon adjournment, that he wanted to call two witnesses for the defence.

The judge declined to name the witnesses, but said neither was present in court and there was no indication they would be able to make any significant contribution to the defence.

The accused had been given "every chance to prepare a full and complete defence" and had had numerous meetings with two lawyers "under reasonable conditions," the judge said.

Rose had complained repeatedly in the last two days that he was not given the chance to prepare an adequate defence.

A second complaint was that an envelope sent to him by lawyer Robert Lemieux was opened by police.

Nichols decided after hearing witnesses that both complaints were unfounded. He described them as "pretexts" used by Rose to delay proceedings.

He said the complaint about the envelope "arose from the ill-founded suspicions of Mr. Lemieux." There was no proof that the envelope had been opened or that its contents were made known to anyone.

In rejecting Rose's request for an adjournment, the judge noted that the accused had been granted time previously to prepare a defence "but you haven't made any attempt yet to call witnesses."

"We're certainly not going to adjourn for 10 days or two days."

He ordered Rose to proceed immediately with his defence.

The only defence witness called by Rose was Venne. Questioning by the accused established only the two men had known each other for about three years, and that Rose knew the witness as Fernand Venne.

Belfast

From Page 1

8,500 British troops now in Northern Ireland.

In the narrow, downtown streets, a lone bagpiper led the funeral cortege of 26-year-old David Hughes, whom police said was killed Tuesday in fighting between rival factions of the IRA. Thousands of bystanders lined the streets.

Women carrying cross-shaped arrangements of green, white and orange flowers, the colors of the flag of the Irish Republic, marched with their men behind Hughes' coffin. It was draped with the Irish flag, forbidden to be displayed in Northern Ireland.

"We made an exception in this case," an army spokesman said.

Mismanagement Hurts Banks

WASHINGTON (AP) — Frank Wille, chairman of the Federal Deposit Insurance Corp., told Congress Tuesday that mismanagement is to blame for the rising failure of banks in the United States.

Stolen Box Radioactive

NEW YORK (UPI) — A shipment of dangerous radioactive isotopes was stolen after arriving at Kennedy airport, police said Thursday. The isotopes were in a small white metal box and police warned the public the box should not be handled.

Grant Lee Citizenship, Union Urged

WASHINGTON (AP) — Congress has been asked to restore full citizenship to Robert E. Lee more than 100 years after the famed Confederate general died.

Lee, who led the southern army through most of the war against the union, had sought return of his citizenship two months after surrendering at Appomattox Court House April 9, 1865. He died five years later, his request unanswered, apparently because of red tape.

Fearful Man Stays Hidden

VANCOUVER (CP) — John S. Z. Chrabatyn is hiding inside his Vancouver home today, afraid of being abducted for war crimes he says he didn't commit.

His wife and stepson said Wednesday he fears kidnapping after his name was linked with Ivan Dimitrevich Chrobatyn, accused by the Vienna-based Jewish Documentation Centre of the mass murder of Jews in the Western Ukraine in 1941.

Chrabatyn, through lawyer Otis Kirk, said he was from Stanislav in the Ukraine but had never killed Jews or anyone else.

"I was a nobody," he said. "When the Germans came to Stanislav I was grooming horses."

He said Chrabatyn can be spelled in several ways and is a common name in the Ukraine.

Simon Wisenthal, head of the documentation centre in Vienna, said Tuesday that a man named Ivan Dimitrevich Chrobatyn was a one-time chief of the Ukrainian auxiliary police and had taken part in the machinegun execution of 300 Jews on Oct. 12, 1941.

Chrabatyn said he came to Canada in 1953 from England and operated a delicatessen in London, Ont., until 1968, when he moved to Edmonton and then to Vancouver.

He said he doesn't speak German, which he said was a requirement for a post such as police chief under the Germans, and only reached Grade 4 in school.

LUCKY YOU

. . . to have the CONVENIENCE of Dial-A-Bottle 592-1296

10 a.m. to 11 p.m. Daily

ICE — MIXERS — CIGARETTES

Woodward's MAYFAIR

OPEN THURSDAYS AND FRIDAYS UNTIL 9 P.M.

GREEN is Beautiful and We've got Everything to Make it so!

British Columbia Centennial 1871-1971

Peat Moss
Woodward's sphagnum peat moss with high organic content, weed and salt-free. Active conditioner for soil improvement. SALE PRICE 3.69 2 for 6.99

Woodward's 6-8-6 Fertilizer
Woodward's organic fertilizer with added iron, magnesium, sulphur. 50 lbs. SALE PRICE 3.39

Woodward's 16-16-8 Fertilizer
One of the best fertilizers you can buy. Pelletized slow release feeding action. 40 lbs. SALE PRICE 3.99

Dolomite Lime
By Green Valley. Neutralizes acid soils. Contains calcium and magnesium. 50-lb. bag. SALE PRICE 2 for 2.99

"Alaska Fish" Fertilizer
100% organic. Contains 15 vital trace elements to wake up lawns. 1 tsp. equals 1 gallon. Price. 8 ozs. 90¢, Pt. 1.25, Qt. 1.99, Gal. 4.95.

Red Top Barrow
Sturdy wheelbarrow with 10" steel disc wheels, rubber tire, nylon bearings. 2½ cu. ft. capacity chrome handles. SALE PRICE 16.88

PVC Plastic Panels
Ideal for patios, pools, porches. 1" corrugations.
6 feet— SALE PRICE 1.29
8' feet— SALE PRICE 1.59

Wilkinson Pruner
Cutlass pruner with custom-designed pressed steel handles. Keen cutting blades. Enamel finish. SALE PRICE 3.99

Keep B.C. well-groomed for everybody's sake!

Ultra-Flex Lido Hose
Rubber - vinyl garden hose combines the best features of both rubber and vinyl. 50' length. SALE PRICE 6.88

"Diazinon" Spray
For control of leatherjackets. A must for every gardener. 16-oz. bottle. SALE PRICE 2.88

18" Electric Mower
- 7" wheels with whitewalls.
- Swing over handle.
- Single chute, aluminum deck.
- Complete with grass catcher.
- 18" cut.

SALE PRICE 79.88

Woodward's Famous Hardware, Main Floor

Tonka 16" Spreader
20-lb. spreader with 5½" rubber tires. Flow regulator. SALE PRICE 7.88

Roto Rake Bar
Wake up your lawn by aerating it. Roto fits most rotary mowers. SALE PRICE 3.99

Two of the Best Time-Saving Appliances You Can Buy

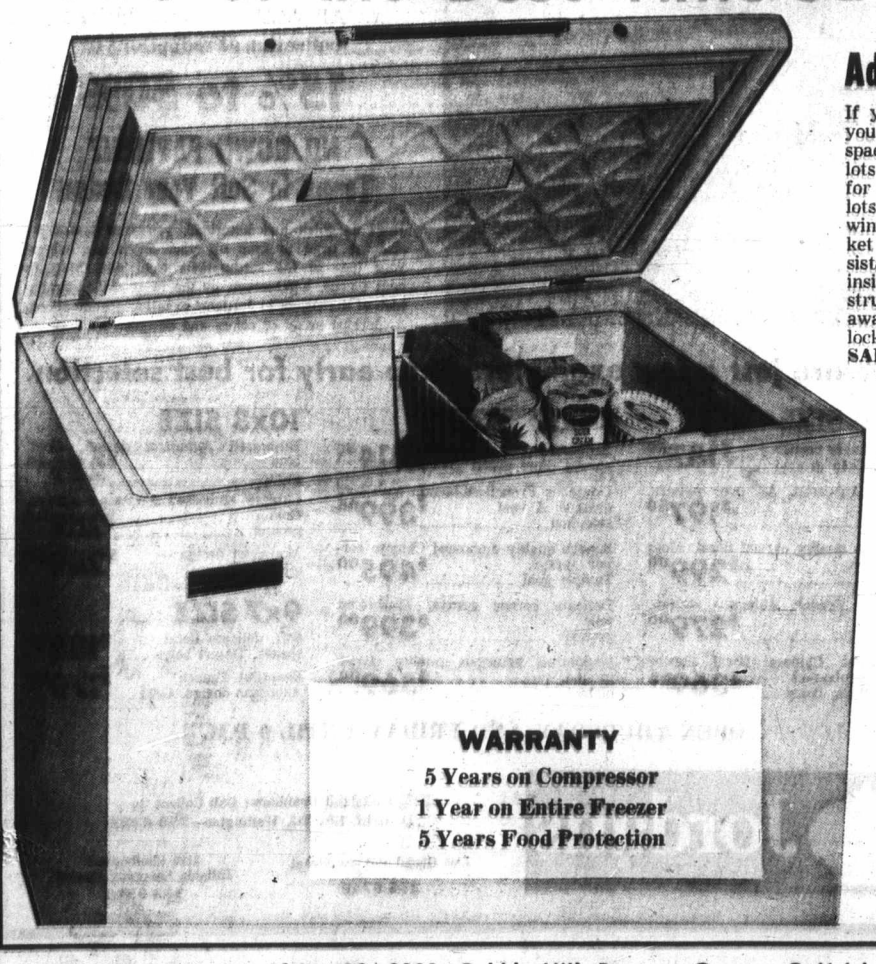

Admiral 18 cu. ft. Freezer

If you like a freezer that saves you time, money and gives you lots of storage space without taking up a lot of floor space, you'll like this Admiral. A freezer that'll give you lots of room for casseroles you've prepared ahead of time for family and unexpected company. One that will give you lots of room to stock up on special meat buys and boost your winter - weary budget. It also includes a vinyl covered basket and divider with stain resistant acrylic enamel finish inside and out. Dry wall construction, warning light, roll-away lid hinges and built-in lock on door.
SALE PRICE 218.00

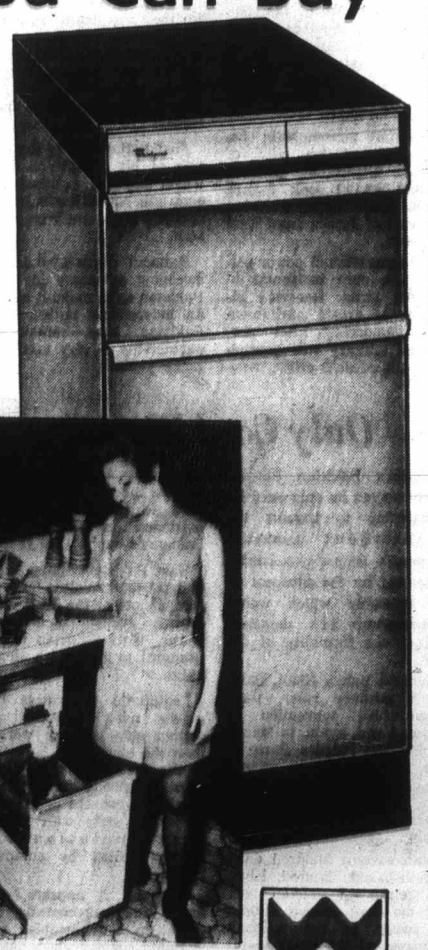

WARRANTY
5 Years on Compressor
1 Year on Entire Freezer
5 Years Food Protection

Trash Masher by Inglis Whirlpool

Take care of that daily job of taking out garbage. Make short work of it too. No mess, no odour, quiet operating and SAFE! Simple to operate: just fill drawer with garbage, shut drawer, turn safety key on, press button and cans, bottles, cartons, food waste, etc. is compressed under 2000 lbs. of pressure into one neat and tidy package.

PRICE 299.00

Woodward's Major Appliances, Second Floor

Woodward's Mayfair Phone 386-3322; Cobble Hill, Duncan, Ganges, Gulf Islands, Jordan River, Port Renfrew, Zenith 6544 (Toll Free).
Store Hours: 9:30 a.m. to 6:00 p.m. Evening Shopping Thursdays and Fridays 'til 9:00 p.m. Closed Mondays.

Fast Cabbie Gets His Man

PITTSBURGH — Cabbie **Robert Angle** suspected trouble when a rider asked to stop at a bank and put on a mask before he entered the building.

Angle, his meter still running, decided to get help. "I pulled the key out and went inside a restaurant and told them to call the police," he said.

The passenger, described as middle-aged and stout, was nabbed as he returned to his waiting cab. He was unarmed, but carried $1,700 believed to belong to the Western Pennsylvania National Bank.

□

KINSHASA, The Congo — External Affairs Minister **Mitchell Sharp** arrived here from Lagos, Nigeria, where he said Canada stands firmly beside black African nations opposing British arms sales to South Africa.

□

HONOLULU — Cambodian Prime Minister **Lon Nol**, moved from a military hospital to a quiet guest house to recuperate from a stroke, should be ready to return home within a month, his staff said.

□

NEW YORK — A and P heir **Huntington Hartford** sold off much of his art collection because, he said, "I needed the cash." He walked away from the Parke-Bernet Galleries with $556,000. The biggest price Hartford received from the collection, which formerly hung in his Gallery of Modern Art on Columbus Circle, was $150,000 for a painting of **Mary Cassat** called Summertime.

Sharp

Names In the News

□

WINNIPEG — The father of an eight-year-old boy who was permanently disabled when struck by a snowmobile which went out of control at a January race filed suite against the sponsor, snowmobile owner and driver in Manitoba Court of Queen's Bench. **John James Keough** of Headingley, Man., is seeking damages on behalf of his son **Kevin Michael** who has lost use of most muscles and nerves of his body as a result of the accident at a Winnipeg-area snowmobile race. Named as defendants are the Henderson Highway Branch 215, Royal Canadian Legion, meet sponsor; Polaris Industries (Canada) Ltd., owners of the machine involved, and **Blain Thomas** of Beausejour, Man., 21-year-old driver.

□

TORONTO — **Dr. Hans T. E. Lundberg**, a Swedish-born prospector who has been credited with tracing more new mineral deposits than any other Canadian, will be buried here today. Lundberg died at 77. A Canadian resident since 1924, Lundberg was regarded as one of the world's most experienced practicioners of airborne geophsics and invented several instruments that became widely used in the field.

□

LONDON — **Lord Constantine**, Britain's only black peer, spoke for the first time in the House of Lords, launching an attack on "racial discrimination" in the British government's new legislation to cut immigration. The 69-year-old former professional cricket player, looking frail after a two-year illness, said the law would create "a patchwork of difficulties" for non-whites.

Lon Nol

TAIPEI, Formosa — President **Chiang Kai-shek** of Nationalist China said a Communist Chinese membership in the United Nations would spell the doom of the world organization. Chiang said that if given a chance, Peking "will do everything within its power to sabotage this world organization." He said his government will do its utmost in trying to keep the Communist Chinese out.

□

PHILADELPHIA — Deportation proceedings have been started against the editor of an underground newspaper who was admitted to the United States from Canada in 1964 to study for a doctorate at Temple University. **William P. Beggin**, 31, head of The Free Press, has been ordered to appear before a special inquiry officer of the U.S. immigration service in Philadelphia March 19.

Smirnoff
It leaves you breathless

This advertisement is not published or displayed by the Liquor Control Board or by the Government of British Columbia

Make Classified a Reading Habit
Buy—Sell—Trade Through Classified

OPEN THURSDAYS AND FRIDAYS 'TIL 9 P.M.

WHY PAY MORE? HERE'S QUALITY PAINT LOW PRICED

Woodward's PAINT SALE

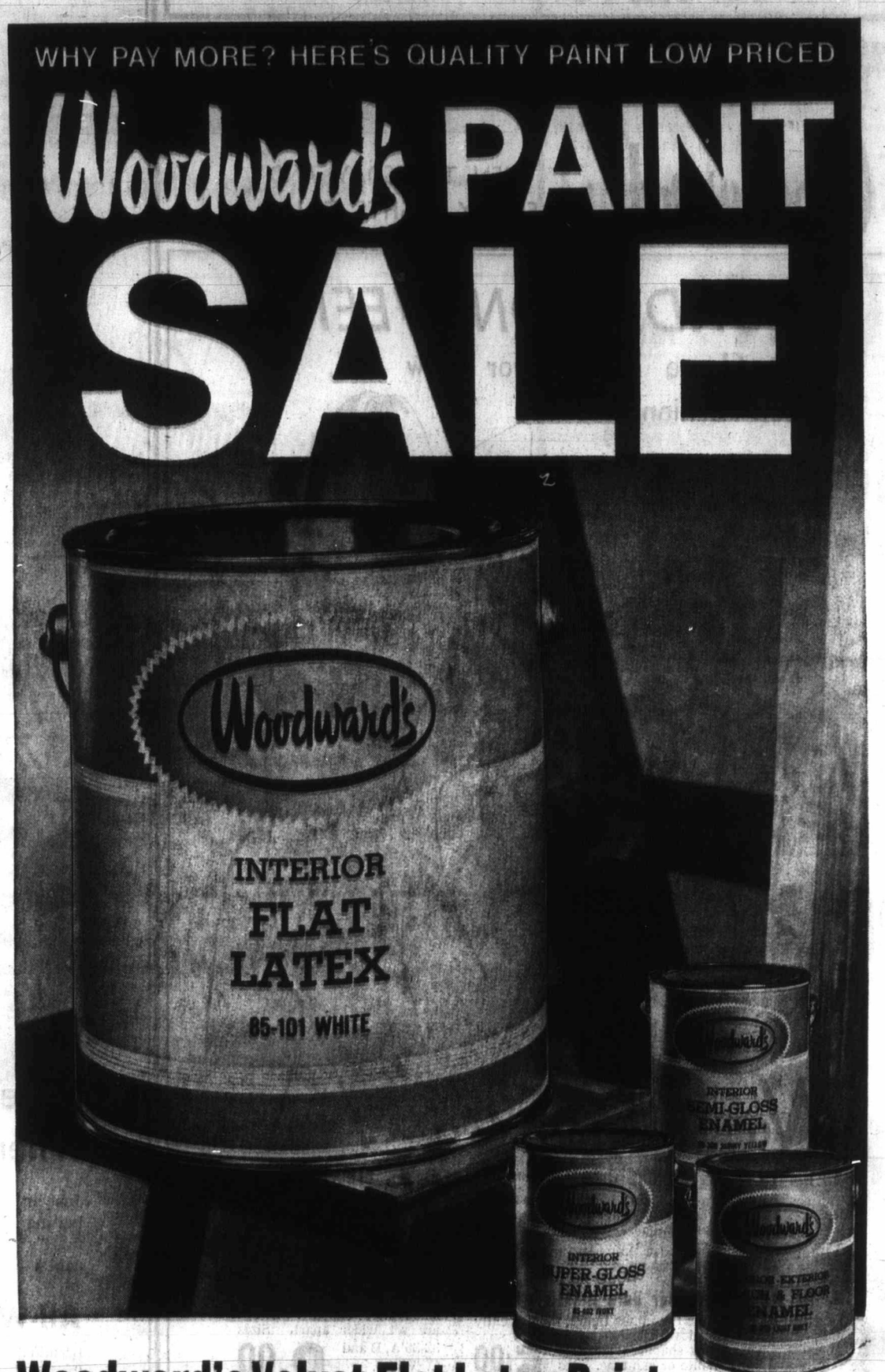

Woodward's Velvet Flat Latex Paint

Take advantage of big savings in this Factory-to-You spring sale on a high-quality Woodward's own brand paint. Velvet flat latex for living and dining rooms, bedrooms and halls. Choice of 16 decorator colors and white.

QUART **1.99**

SALE PRICE gallon **6.99**

Woodward's Semi-gloss Enamel or Latex

The lasting paint that's easy to apply. Ideal for kitchens and woodwork. In colors to match the above velvet flat latex. Also available:

- Super gloss enamel
- Floor enamel
- Exterior oil and latex
- Porch paint
- Cement floor latex
- Primers, undercoats

SALE PRICE Qt. **1.99** Gal. **6.99**

Woodward's Paints, Main Floor

Woodward's Mayfair, Phone 386-3322; Cobble Hill, Duncan, Ganges, Gulf Islands, Jordan River, Port Renfrew — Zenith 6544 (Toll Free). Store Hours: 9:30 a.m. to 6:00 p.m. Evening Shopping Thursdays and Fridays 'til 9:00 p.m. Closed Mondays.

MW MOORE WHITTINGTON LUMBER LTD.

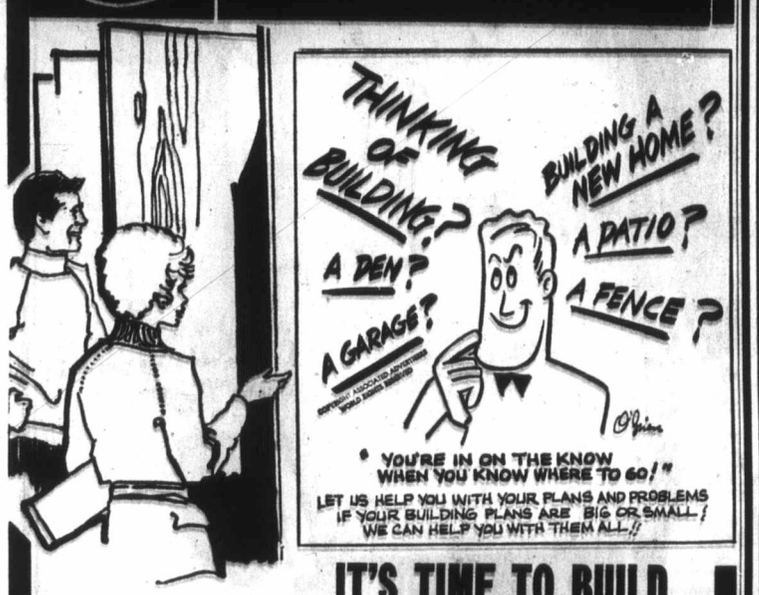

IT'S TIME TO BUILD THAT FENCE

You can't delay it any longer — so get on down to Moore Whittington for your fence supplies.

1½" x 6" x 20'0" BASKET WEAVE each	1.50
2 x 4 x 10'0" S4S STD. and BETTER each	1.20
4 x 4 x 5'0" ROUGH CEDAR Std. and Btr. each	1.15
5 x 5 x 5'0" ROUGH CEDAR Std. and Btr. each	1.90
1 x 4 x 3'0" S4S STD. FIR	15¢

PRESERVATIVES
COPPER NAPTHANATE GAL. 3.70 QTS. 1.05
ZINC NAPTHANATE GAL. 3.55 QTS. 1.00
INTERTOX GREEN GAL. 5.50 QTS. 2.20

FENCE OR SHAKE AND SHINGLE STAIN
Brown — Red — Black. GAL. 2.95
Green. GAL. 3.30

Bolero Vanity Cabinet
With Marble Top and Sink, 24" — Reg. 81.00. SPECIAL 62.95

TUB ENCLOSURES
No. 700 Moorish. Amber — Avocado — Frost. Reg. 49.95, SALE 39.95
No. 500 Glacial Mist. Reg. 43.95, SALE 35.95

CARPENTER'S OVERALLS	MAGNETIC STUD FINDER	SAWHORSE BRACKETS	Sanding Block Hard Rubber
8.95	1.35	Pr. 2.49	1.77

Foamflex Weatherstrip	Ceramic Tile	CLEANOUT Indoor-Outdoor CARPET	Nova Cork Bulletin Boards
Set 99¢	59¢ sq. ft. 69¢ sq. ft. 75¢ sq. ft. 89¢ sq. ft.	4.47 sq. yd.	18 x 24 .... 4.25; 24 x 36 .... 6.95; 36 x 48 .... 9.95

MOORE WHITTINGTON LUMBER LTD.
Victoria's Leading Lumber Dealer
Off Bay — Just West of Government Street

CHARGEX FOR YOUR CONVENIENCE

Hours: Mon. to Fri. 7:30 to 5:00 Sat. 8:00 to 1:00

2614 BRIDGE STREET PHONE 386-1331

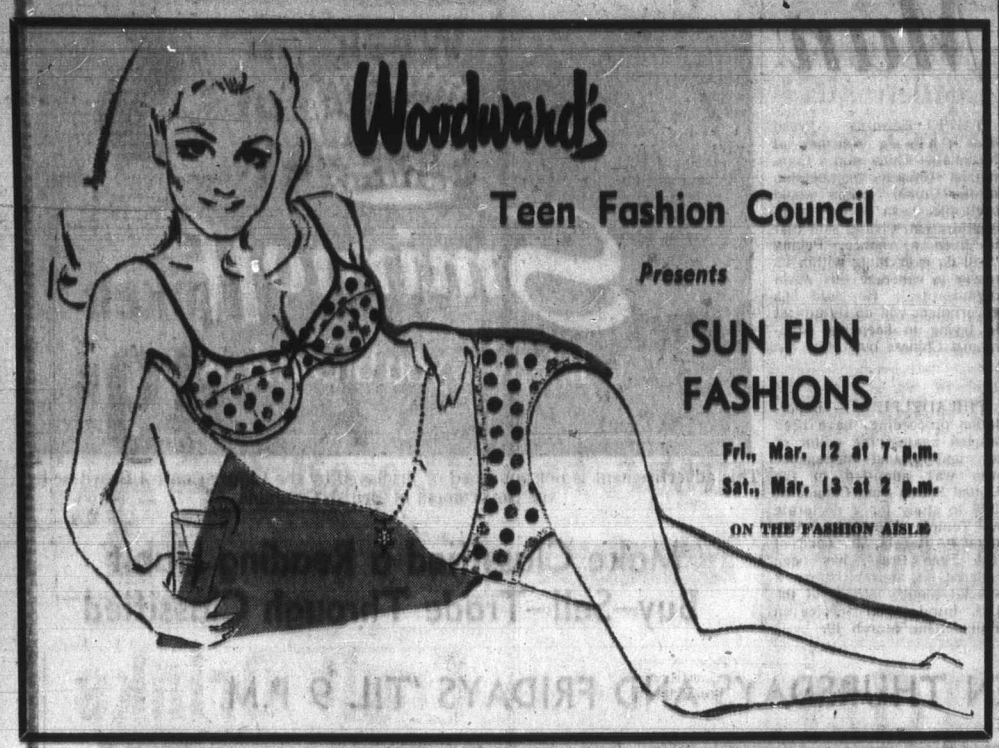

Woodward's

Teen Fashion Council

Presents

SUN FUN FASHIONS

Fri., Mar. 12 at 7 p.m.
Sat., Mar. 13 at 2 p.m.

ON THE FASHION AISLE

Woodward's Mayfair Phone 386-3322, Cobble Hill, Duncan, Ganges, Gulf Islands, Jordan River, Port Renfrew, Zenith 6544 (Toll Free). Store Hours: 9:30 a.m. to 6 p.m. Evening Shopping Thursdays and Fridays 'til 9 p.m. Closed Monday.

Woodward's

OPEN THURSDAY AND FRIDAY NIGHTS TILL 9

FOUNDATION WEEK

Great Shape Makers for New Season Fashions!

Wonder-bra

A. No. 15. "Like Nothing On"
The new natural bra-free look! It controls, it covers, but you look like the real you. knit nylon in natural skintone. One size fits all.
Each **4.00**

B. No. 1296. "Wonder Bare Brassiere"
Designed especially for the minus figure, molds gently and naturally. Lined with nylon tricot fiberfill. Gives perfect shaping under soft fabrics and knits. White or skintone. Sizes 32-36 A, B and C.
Each **5.00**

C. No. 1279. "Lady Wonder Brassiere"
Shaped with a flexible underwire for supreme comfort. Nylon lace cup has a petal inset for added support. Wide semi-stretch straps. White or skintone.
Sizes 34-38B or 34-38C. Each **6.50**
Sizes 34-40D or 34-40DD. Each **7.50**

D. No. 1247. "Petal Burst Brassiere"
Features wired under-bust support, lace cups, lycra sides and stretch straps. Designed for superb separation, the look needed under today's fashions.
Sizes 34-38B, 34-40C. Each **7.00**
Sizes 34-40D. Each **8.00**

E. No. 1190. "Lady Wonder Floral Lace Bra"
Dainty dacron floral lace cups. Fiberfill lined for a natural shaping, added pads for a daring decolletage. Cushioned wire support. Straps are set wider apart. Sizes 32-36 A, B and C. White, skintone.
Each **8.00**

F. No. 3428. "Wonder Bare Panty Girdle"
Fashioned in light but powerful lycra. Panel design controls where you need it. Griptex cuff holds stockings, keeps panty hose from slipping. Sizes M.L.XL. in white or skintone.
Each **12.00**

Woodward's Foundations Main Floor

Woodward's

OPEN THURSDAY AND FRIDAY NIGHTS TILL 9

SALE 3 BIG DAYS

Thursday Friday Saturday

Blazers and Slacks

Save More When You Buy the Outfit!

Just in for Spring, the new colors and shapes in blazers and co-ordinating slacks, and you save more when you buy the outfit! All wool fabrics in single or in double breasted blazers, in flare or straight leg pants. Get in the swing, for Spring!

All-Wool Blazers
Beautifully tailored with single vent, wide lapels, flap pockets. In 2-button single breasted and 6-button double breasted featuring navy in both models. Assorted stripes in the double breasted models only. Sizes 38-44. **SALE PRICE, each** **39.88**

All-Wool Slacks
Excellently fashioned slacks in stripes, checks or plains. Your choice of flare or straight leg styling. Waist sizes 30 to 42. **SALE PRICE, pair** **13.88**

Co-ordinated Outfit
Come in and do your own spring thing. Select the best jacket style and color for you and co-ordinate the pants. You'll save! **SALE PRICE, outfit** **52.00**

Woodward's Men's Shop, Main Floor

Woodward's Mayfair Phone 386-3322; Cobble Hill, Duncan, Ganges, Gulf Islands, Jordan River, Port Renfrew, Zenith 6544 (Toll Free). Store Hours: 9:30 a.m. to 6:00 p.m. Evening Shopping Thursdays and Fridays 'til 9:00 p.m. Closed Mondays.

Cli
Ar

The sudden
temperature you
walk from block
the downtown area
in your imaginatio
The changes are
that actually ex
climates of var
parts of the area
altered by the co
buildings, accordi
Tuller.
An urban clima
the University
geography depart
said in an interv
has long been w
downtown areas o
different climates
urban areas.
What he is in
learning, howeve
extent of the diffe
place such as Vic

Two City

With the assista
of his students, th
gist has been co
limited study of tw
areas for comp
poses.
For the downt
the rear-block of
Building, that b
Fort, Broad, View
ernment Streets
As an example
dential block, Tu
is using the Jame
bounded by Osw
real, Ontario and
Primary purpo
pilot project is to
effect a vertical
on exposures on
sides, he said, alt
would be other eff
alteration of wind
well.
Although only
high, the Eaton's
was settled up
downtown choi
because all of it
relatively open
would not be th
effect of several b

Tiny Cha

"Man is mo
micro-climate eve
modifes the surfa
anything such as
lawn or building
Tuller said.
"In the past,
usually hasn't
thought to how
affect the climate
starting to rea
climate is a re
something that m
to his own advan
While he feels
portant that the
climate alteration
urban developmen
Tuller makes it
that he does not
magnitude great
a problem.
"The effects a
local ones," he sa
This might not
with all developm
area, however, h
climate of the en
Victoria area
altered if enough
buildings were co
the southwestern
block out the sw
winds that prev
summer.

Wind Pat

Tuller said such
tion might be p
though the area w
be carefully stu
this could be sai
certainty.
Regional wind
also being studi
climatologist with
determining poss
effects of air
Greater Victoria.
The general s
said, indicates th
little potential fo
tion becoming a s
lem here.
"Victoria has
wind speeds and
valley . . . so ther
to trap the pollut
area in general."
"There can be
lems, though, and
I'm trying to mea
Tuller has been
anemometer —

William E. John

Tuller with anemometer

Climate Differs Around Corner

The sudden changes in temperature you feel as you walk from block to block in the downtown area are not all in your imagination.

The changes are differences that actually exist because climates of various small parts of the area have been altered by the construction of buildings, according to Stan Tuller.

An urban climatologist with the University of Victoria geography department, Tuller said in an interview, that it has long been realized that downtown areas of cities have different climates than suburban areas.

What he is interested in learning, however, is the extent of the differences in a place such as Victoria.

Two City Blocks

With the assistance of some of his students, the climatologist has been conducting a limited study of two one-block areas for comparison purposes.

For the downtown block, the rear-block of the Eaton's Building, that bounded by Fort, Broad, View and Government Streets was chosen.

As an example of a residential block, Tuller's group is using the James Bay area bounded by Oswego, Montreal, Ontario and Michigan.

Primary purpose of the pilot project is to observe the effect a vertical building has on exposures on its various sides, he said, although there would be other effects such as alteration of wind patterns as well.

Although only two storeys high, the Eaton's rear-block was settled upon as the downtown choice largely because all of its sides are relatively open so findings would not be the combined effect of several buildings.

Tiny Changes

"Man is modifying the micro-climate every time he modifes the surface by doing anything such as planting a lawn or building a house," Tuller said.

"In the past, though, he usually hasn't taken any thought to how his changes affect the climate . . . He's starting to realize that climate is a resource and something that man can use to his own advantage."

While he feels it is important that the degree of climate alteration caused by urban development is known, Tuller makes it quite clear that he does not consider the magnitude great enough to be a problem.

"The effects are generally local ones," he said.

This might not be the case with all developments in the area, however, he said. The climate of the entire Greater Victoria area might be altered if enough high rise buildings were constructed in the southwestern section to block out the southwesterly winds that prevail in the summer.

Wind Patterns

Tuller said such an alteration might be possible, although the area would have to be carefully studied before this could be said with any certainty.

Regional wind patterns are also being studied by the climatologist with a view to determining possible future effects of air pollution in Greater Victoria.

The general situation, he said, indicates there is very little potential for air pollution becoming a serious problem here.

"Victoria has pretty good wind speeds and it is not in a valley . . . so there is nothing to trap the pollution over the area in general," he said.

"There can be local problems, though, and that's what I'm trying to measure."

Tuller has been locating an anemometer — wind speed and direction recording instrument — in various spots throughout the city in an attempt to develop local data to supplement that now collected by the federal government at the Gonzales Hill and Patricia Bay airport weather stations.

A further point that concerns him in this context is the question of measuring vertical mixing depths in the Greater Victoria area. If an area has a low mixing depth, as Victoria is believed to, cold air sometimes settles over the area at a certain height so that smoke and other pollutants are trapped beneath it.

Hard to Swallow, But . . .

CALGARY (CP) — The Jubilee auditorium in northwest Calgary has a chewing gum problem.

A maintenance spokesman said Thursday hundreds of pounds of gum are removed every month from floors, seats and nine miles of carpeting.

Last year, the maintenance staff removed a total of 2,500 pounds of gum, which they weighed.

And the problem isn't as bad as it could be.

The auditorium concessions do not sell gum.

The Dayliner Daily, except Sunday, Rail passenger service each way between Victoria and Courtenay

Read Down	Station	Read Up	Low Rates From Victoria
0830 dp.	Victoria	ar. 1700	—
0944 dp.	Duncan	dp. 1544	$2.00
1050 ar.	Nanaimo	ar. 1440	$3.65
1100 dp.	Nanaimo	dp. 1450	—
1240 ar.	Courtenay	dp. 1300	$7.00

"Princess of Vancouver" sails to Vancouver from Nanaimo at 1500. This allows immediate "Dayliner" connections from Courtenay, while passengers from Victoria have time for a leisurely lunch before boarding.

Esquimalt and Nanaimo Railway CP Rail

IT PAYS TO READ CLASSIFIED

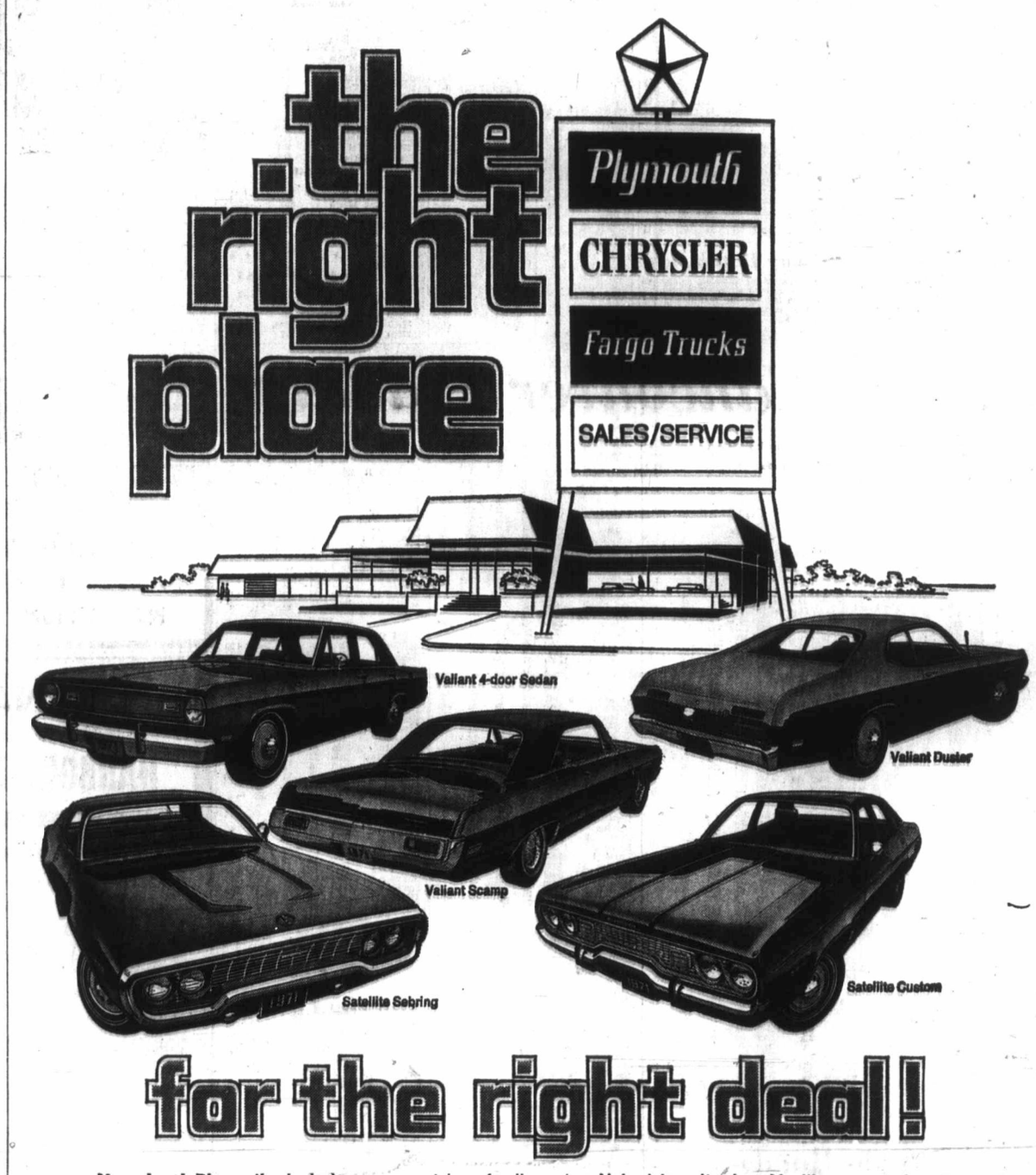

for the right deal!

Your local Plymouth dealer's — that's the right place to get the right car at the right price — right now! Satellite Sebring — hardtop version of '71's newest car. Sits wide and low, moves out with 225 Six or V-8 power up to the 4-barrel 383. Set it up the way you like it. The price is right, right now, at the right place.

Satellite Custom — a different body design built on a longer wheelbase than the hardtops to give you more rear seat leg-room, knee-room and hip-room. And that's what you want in a family sedan. Nobody's done that before.

Valiant Duster — the compact with spirit. Room for 5, huge trunk, easy handling and loads of get up and go — especially if you go for Duster 340. So right for today's kind of driving — and priced right at the right place.

Valiant 4-door Sedan — this is what compacts are all about. Solid unibody construction, economical, dependable power, family-size room. Valiant's the value leader in its class. You'll come out ahead too, at the right place.

Valiant Scamp — adds a whole new fun outlook to Valiant with neat hardtop styling. And for a limited time only, you can still get in on the "free automatic transmission special", on specially-equipped Scamps. Details from participating Plymouth dealers—the right place.

Plymouth CHRYSLER CANADA LTD.

Plymouth's gonna getcha!

Weekend Specials at SAFEWAY

CANADA SAFEWAY LIMITED

Manor House
Frying Chicken
Frozen, Whole, Grade A lb. 49c
Cut Up Government Inspected lb. 53c

Empress
Fruit Drinks
Apple, Grape or Orange
48-fl.oz. tin 3 for 79c

Jubilee
Luncheon Meat
For Sandwiches, Casseroles, etc.
12-oz. tin
3 for $1.00

Fab
Detergent
For a white, bright wash. King size pkg. 98c

Breakfast Gem
EGGS
B.C. Farm Fresh—Medium
Grade A-2 doz. 89c

Allgood
Pink Salmon
For Sandwiches, Casseroles or Salads
7¾-oz. tin 2 for 89c

Ovenjoy
Bread
Sliced — White or Brown — 16-oz. Loaf
6 for $1.00

Scotch Treat
French Fries
Frozen. 2-lb. pkg. 2 for 69c

Texas
Grapefruit
White or Red
Delicious, Tangy and Refreshing
Size 48's. Each
10 for $1.00

Prices Effective March 12th and 13th
In Victoria and Sidney
WE RESERVE THE RIGHT TO LIMIT QUANTITIES

SAFEWAY
CANADA SAFEWAY LIMITED

Stock Quotations-Market Reports

Toronto Industrials

Quotations in cents unless marked $. z—Odd lot, xd—Ex-dividend, xr—Ex-rights, xw — Ex-warrants. Net change is from previous board-lot closing sale.

Stock	Sales	High	Low	Close	Net Ch'ge
Abel Black	850	250	245	245	—5
Abitibi	12869	$6⅝	6⅝	6⅝	+⅛
Abitibi 7½p	80	$52	52	52	—½
Acklands	900	$5⅝	5⅝	5⅝	—⅛
Acklnd 2p	100	$9⅝	9⅝	9⅝	—⅛
Acres Ltd	1546	$9⅞	9½	9⅝	
Acres Apr	779	$37⅝	36⅝	37⅛	+¼
Acres wt	276	225	215	225	
A.G.F.M	161	$7	7	7	—⅛
Agra Ind	200	$7¼	7⅛	7⅛	—⅛
Alminco Ind	800	$13¾	13½	13¾	+¼
Alta Gas T	4365	$50	49⅝	49⅞	+¼
Alta Nat	1010	$23½	23⅜	23⅜	—½
Alcan	6683	$23½	22⅞	22⅞	—½
Alcan pr	350	$28⅝	28⅝	28⅝	+¼
Algo Cent	2805	$9⅞	9	9	—⅜
Algoma St	3510	$15¾	15	15¼	
Allarco Dv	925	$7½	7½	7½	+¼
Alliance B	575	380	375	380	+5
Alumin pr	250	$17½	17½	17½	
Almin 2p	610	$34¼	33¾	33½	—½
Anglo-cn	100	450	450	450	+10
Ang CT 265	50	$35	35	35	
Ang C T315	z10	$44	44	44	
uqAtlaine	1668	$24⅞	24⅜	24½	—½
Argus	200	$16½	16½	16½	+½
Args 260 p	130	$34	33½	33½	—1
Argus B pr	40	$34	34	34	
Argus C pr	1000	$9⅝	9⅝	9⅝	
Asbestos	550	$35	34⅝	34⅝	—⅝
Atco Ind	2220	$8⅝	8½	8½	—⅛
Atl Sugar	1545	$7⅝	7⅜	7⅜	+⅛
Atl Sug pr	z30	$61¼	61¼	61¼	
Atl Sug w	100	215	215	215	
Auto Hard	700	$10⅝	10⅝	10⅝	+⅛
Bah CD	11800	28	26	26	—2
Bk Mtl	16766	$15¼	15	15¼	—⅛
Bank N S	5844	$24⅝	24½	24⅝	
B Cdn Nat	400	$13¾	13¾	13¾	
Bathrst p	105	$10⅝	10⅝	10⅝	+¼
Bay Mills	200	300	300	300	
Beaver L	300	$14⅝	14¼	14¼	—⅜
Becker B p	625	$7⅛	7⅛	7⅛	
Beldng w	500	135	135	135	—10
Bell Canad	8234	$48⅛	47⅞	48	—⅛
Bell A pr	753	$53⅝	53⅝	53⅝	
Block Bros	4451	435	425	435	+5
Bombrder	515	$13⅛	13⅞	13⅛	
Bovis Cor	8050	205	185	205	+5
Bow Valy	2275	$15⅝	15⅛	15⅝	—¼
Bowater	300	375	355	375	+20
Bow-M pr	25	$37½	37½	37½	
Bramalea	4700	490	465	490	+30
Bramal w	2800	355	350	355	+30
Brascan	8170	$16⅞	16⅝	16⅞	+¼
Bright	200	$16	16	16	+¼
Br Am Bnk	50	$14	14	14	
BC Forest	225	$23	23⅝	23⅝	
BC Pack A	200	$18	18	18	
BC Sugar	700	$18⅝	18⅛	18⅝	—⅛
BC Sugar p	z30	$16¼	16	16⅛	
BC Phone	1317	$65	65	65	
BCPh 4½ p	z10	$65	65	65	
BCPh 1956	z6	$65½	65½	65½	
BCPh 5⅝ p	25	$82½	82½	82½	—½
BCPh 4.84	130	$19	19	19	+¼
BCPh 5.15	25	$73½	73½	73½	+1
BCPh 6.80	980	$26	25⅞	26	
Brinco	1032	$5⅞	5⅛	5⅞	+¼
Budd Auto	345	$7⅜	6⅞	7⅜	+⅛
Burns Fds	2915	$12	11⅞	12	
Cad Dev	951	$7⅞	7⅞	7⅞	
Cad Dev b p	150	$19	19	19	—½
CAE Ind	875	450	450	450	
Calgary P	752	$27¼	26⅜	27⅛	+⅛
Calgy 540 p	45	$99	99	99	+1
Calvrt Dle	500	93	93	93	+2
Cambridg	101	$8¼	8⅛	8⅛	—⅛
Campeau	758	455	450	450	—5
CD Sugar	25	$34⅛	34½	34⅛	+¼
Can Cem L	240	$39⅝	39⅝	39⅝	—⅝
Can Malt	200	$22	22	22	+¼
Can Malt p	2400	$5	5	5	+1
C Nor West	600	215	200	200	—20
C Packrs	375	$20⅞	20⅝	20⅞	+⅛
Can Perm	8440	$13⅞	13⅝	13⅝	+⅛
CSL	300	$31⅝	31⅝	31⅝	—½
Cdn Brew	2630	$8	7¾	7⅞	
Cdn Can A	155	$5⅜	5⅜	5⅜	—⅛
Cdn Equty	251	$11	10½	10½	
C Goldie	3551	$5⅝	5⅝	5⅝	
CG Invest	160	$61	61	61	+¼
C Curt	11400	120	105	115	+5
CC Mana g	200	$12¼	12¼	12¼	+¼
C Hydro	1275	$17½	17⅛	17⅛	
C Im B	14647	$22⅛	21⅝	22	—⅛
C nd IGas	5069	$11	10⅞	11	+¼
C Ind Gas p	z10	$25½	25½	25½	
CIL	960	$13¼	13⅛	13⅛	—½
C Intrurb p	400	$8⅜	8⅜	8⅜	
C Marconi	410	360	355	355	—15
CP Inve pr	2680	$26½	26¼	26¼	+¼
CPin w	10640	445	430	430	—15
CPR	7736	$69⅛	68⅞	69⅛	+1
CPR $3 p	10120	$9⅝	9⅛	9⅛	—⅛
Cdn Salt	300	$17¼	17⅛	17⅛	+⅛
CdnTir e	365	$31⅛	30⅞	30⅞	—⅝
Cdn Tire A	1989	$29⅝	29½	29½	—½
C Uiltles	100	$37	37	37	
C Util s pr	25	$65	65	65	—2⅝
C Util 4½ p	25	$57	57	57	
C Util w	600	875	875	875	
CWN Gas	600	$17	17	17	
C Westing	1310	$13⅞	13⅝	13⅝	—⅛
Canron	1875	$18	18	18	
Capit Div	2751	125	115	125	+5
Cara	2100	$6½	6⅜	6⅜	+⅛
Carrier JD	100	480	480	480	—32
Casidy A p	100	$7⅛	7⅛	7⅛	—⅛
CDRH Ltd	400	$5⅞	5⅞	5⅞	+⅜
Chat-Gai	z50	$16⅛	16⅛	16⅛	
Chemcell	730	485	475	480	+5
Chem 175 p	200	$20⅝	20⅝	20⅝	+⅛
Chrysler	400	$27⅞	27⅞	27⅞	—⅝
CHUM B	505	$7	6⅞	7	
Codville A	200	300	300	300	
Columbia	800	$6½	6⅛	6⅛	
Columbi p	250	$16	16	16	
Cominco	3949	$22⅜	22	22¼	
C Holiday	456	$9⅝	9⅛	9⅛	—⅛
Compro	300	290	280	280	
Compr p	240	$12¼	12¼	12¼	
Comtech	250	150	150	150	
Con Bath	3414	$8⅝	9½	9½	—¼
Con Bath p	1550	$15	14⅞	14⅞	
Con Bath w	400	60	60	60	—3
C Bath 68 w	625	315	305	305	—15
C Bldg	21601	180	160	175	+15
Con Bldg p	400	$5	5	5	+25
Con Textile	225	$16	16	16	
Con Distrb	725	$18½	18¼	18¼	—¼
Cons Gas	6176	$19⅝	19¼	19⅝	+⅛
Control F	100	160	160	160	+5
Cooper C	300	$10	10	10	+½
Cornat nd	8380	170	160	155	+5
Coronatn	900	145	140	145	+10
Corontn p	1000	185	185	185	+5
Cr Fodo	145	$27	27	27	—1
Costain R	101	$6⅝	6⅝	6⅝	—⅛
Crain R L	875	$15⅛	15⅛	15⅛	+⅛
Crwn Trst	1550	$11	10⅞	11	+⅛
Crush ntl	7150	$17⅞	17⅝	17⅝	
Cummngs	240	$16½	16½	16½	
Cygnus	300	$5⅛	5⅛	5⅛	—⅛
Cygnus B	2900	$7	6⅝	6⅝	—⅛
Dawson D	300	$6⅞	6⅞	6⅞	+⅛
D Seag	23999	$53	52⅝	52⅝	—⅛
Dome Pete	1072	$88	87⅝	87⅝	—⅝
D Bridge	6993	$21⅛	21⅛	21⅛	+⅛
Dofasco	2385	$24⅞	24⅝	24⅝	
Dom Glass	1000	$15⅛	15⅛	15⅛	+¼
Dom Lime	1400	$6½	6½	6½	
D Lime w	300	130	130	130	
D Scottish	z5	$12½	12½	12½	
Dom Store	2445	$10⅞	10⅞	10⅞	
Domtar	20090	$15⅛	15⅛	15⅛	—⅛
Domtar pr	225	$15⅛	15⅛	15⅛	
D Textile	100	$15⅝	15⅝	15⅝	—⅛
Douglas L	601	230	215	215	—5
DRG Ltd	300	$11	10⅞	11	+⅛
Dupont	1460	$15	15	15	+½
Dustbane	100	$6½	6½	6½	—¼
Dylex Div	250	$6½	5⅛	5⅛	—⅛
Dylex D A	125	480	480	480	
Eddy Mtch	260	$14½	14	14½	
E-L Fin	1000	$7⅛	7⅛	7⅛	+½
E-L Fin w	250	270	270	270	+15
Electro ltd	1410	$29⅝	29	29⅝	+⅛
Erie D	100	$6⅝	6⅝	6⅝	+⅛
Falcon	2573	$137⅝	137¼	137⅝	+1
Fam Play	1600	$9⅝	9½	9½	—⅛
F Play w	220	150	150	150	
Fed Farm	280	140	140	140	
Fed Grain	3300	$7¼	7⅛	7⅛	
Fleetw'd	100	$8	8	8	
Ford USA	110	$60⅝	60⅛	60⅛	+¼
Ford Cnda	675	$81	80⅝	80⅝	+¾
F Seasons	250	$12½	12⅛	12⅛	+⅛
Fraser	1100	$17⅛	17	17⅛	+⅝
Freiman	100	465	465	465	
Gaz Metr	1933	485	470	480	—5
Gaz 5.40 p	50	$64	64	64	
Gdn Mang	100	$6½	6½	6½	+¼
Gen Baker	250	360	360	360	
G Develop	z1	$30	30	30	
Gen Distrb	360	$14¼	14	14¼	+⅛
GMC	966	$83⅛	82⅝	83⅛	+⅛
Genstar L	2900	$11⅞	11⅞	11⅞	—½
Gnstar L w	158	405	405	405	
Glendale	770	$7	6⅞	6⅞	—¼
Glengair	1100	180	175	175	
Gleng B p	125	340	340	340	
Gleng U	z150	$6½	6½	6½	
G Mckay A	100	$5⅝	5⅝	5⅝	
GL Paper	200	$19	19	19	
GL Power	2810	$20⅛	20	20⅛	
GN Capital	901	$9	8⅞	8⅞	—⅛
GNGas A p	z25	$19	19	19	
Gt Wint	17936	$6	5⅞	5⅞	+⅛
Gt W Life	24	$44	44	44	
Greyhnd	z14	$14¼	14¼	14¼	
GSW Cl B	250	$6	6	6	
Guar Trst	575	$9⅝	9⅝	9⅝	+¼
Gulf Can	6965	$21⅝	21⅝	21⅝	—⅛
Halifax D	5100	150	150	150	
H Group	2625	$16⅝	16⅝	16⅝	
Hardee	7045	$9	8⅞	9	+3
Hard Carp	750	$14	14	14	+¼
Hard CrpA	1130	$14¼	14	14¼	+¼
Harris J S	400	275	275	275	—25
Harveys F	1200	$8	8	8	
HWood A	300	145	145	145	
Hawker S	700	235	225	225	—10
Hays Dna	271	$8⅞	8⅞	8⅞	+¼
Home A	4750	$27⅛	26⅝	26⅞	+¼
Home B	675	$28	27⅝	27⅝	+¼
Horne Pit	500	210	210	210	+5
Howdn DH	100	270	270	270	—5
H Bay Co	1630	$17⅞	17⅛	17⅞	+¼
HB Oil Gas	2148	$42⅛	41⅞	42	+⅛
HB Oil G pr	1175	$58	57⅞	58	+¼
Huron Eri	2225	$21	20⅞	20⅞	+⅛
Husky Oil	7235	$17⅛	17⅛	17⅛	+¼
Husky B pr	254	$44⅛	44⅛	44⅛	+⅛
Husk y Dw	124	875	875	875	+5
Imasco	4707	$17⅛	17⅛	17⅛	+¼
Imp Gen	100	375	375	375	
Imp O	14757	$20	19⅞	19⅞	
Income Di	183	$7	7	7	—1¼
Inc Dis w	z16	67	67	67	
IAC Ltd	12810	$17⅛	17⅛	17⅛	+¼
IAC Ltd w	1800	680	660	665	—15
Ind Adhes	300	$13⅛	13⅛	13⅛	+¼
Inglis	300	$10½	10½	10½	
Inland Gas	1465	$12⅝	12⅝	12⅝	—¼
Inland G p	1250	$14½	14½	14½	
Inter-City	330	$11⅛	11⅛	11⅛	
Intr Cty w	z50	505	505	505	
IBM	z98	$350	347	348¼	
I Nickel	10468	$45⅞	44⅞	45⅛	+¼
I Util	28602	$44	43⅛	43⅞	+⅞
Int Util A	525	$49	48⅝	49	+1
Int Util pr	250	$39	38⅞	39	+¼
Int Div	9000	325	310	310	—10
Intpr Pipe	4360	$26⅞	26⅝	26⅝	—¼
Int Pipe w	2125	$12⅝	12⅜	12⅜	+⅛
Intpr Steel	3500	$8⅝	8⅝	8⅝	—⅛
Inv Grp A	6075	$8⅝	8½	8½	—⅛
Inv Grp 5 p	7650	$22	21⅞	21⅞	—½
In Ovrseas	1015	345	325	345	—5
IOS Ltd	12100	95	85	93	+6
Irwin Toy	200	$12⅛	12⅛	12⅛	+⅛
ITL Ind	125	$5⅛	5⅛	5⅛	
Ivaco Ind	$175	$9⅞	9⅜	9⅞	+⅝
IWC Ind	300	250	250	250	
Jefferson	1000	$10⅝	10½	10⅝	—⅛
Jeffersn w	2600	86	85	86	
Jockey C	6096	$5⅝	5½	5⅝	+⅛
Jockey A p	200	$9⅝	9⅝	9⅝	
Jockey B p	250	$8⅛	8⅛	8⅛	
Kaiser	24600	$7⅛	6⅞	7	+¼
Kaps Tran	2825	$9⅛	9	9	
Keeprite P	700	$11¼	11⅛	11¼	
Kelly D A	250	$5⅛	5⅛	5⅛	+⅛
Kelsey H	400	$7⅛	7⅛	7⅛	—½
Kenting	1500	460	450	450	
Koffler	10935	$12⅛	12	12	
Labatt	2198	$22⅛	22	22⅛	+⅝
Labatt pr	1315	$23	23	23	
Laidlaw M	1410	$11⅛	11⅛	11⅛	
Lailaw A p	200	$13⅛	13⅛	13⅛	—¼
LOnt Cem	2300	290	285	290	+5
Laura Sec	575	$9	8⅞	9	+⅛
Lau Fin	784	$7⅞	7⅞	7⅞	+⅛
Lau Fn 140	150	$18⅛	18½	18½	
Lau F 2.00	500	$23½	23½	23½	
Leigh Inst	4575	$7⅜	7⅛	7⅛	+⅛
Livingsto	120	$7⅜	7⅛	7⅛	+⅛
Living pr	z15	$40	40	40	
Living w	600	465	455	460	+10
Lob Co A	900	$5	5	5	+5
Lob Co B	1500	$5	5	5	+5
Lob Co pr	400	$31¼	31¼	31¼	—⅜
Lob G A pr	1715	$19⅝	18⅞	19⅛	+¼
Lob G B pr	z30	$20¼	20¼	20¼	
Loeb M	500	390	385	385	—5
Logistec C	225	$8	8	8	
Maclean H	140	$13⅛	13⅛	13⅛	+⅛
MH Cable	900	$6⅝	6⅝	6⅝	+⅛
Magnason	100	$7⅝	7⅝	7⅝	—¼
Magnetcs	300	81	80	80	—3
Maher	300	$22	21½	22	+1
Major H D	501	165	165	165	
Manoir In	1200	160	160	160	—5
Maritime	162	$21⅝	21⅝	21⅝	
Markboro	1620	$6½	6½	6½	
McLaghin	201	$6⅝	6⅝	6⅝	—⅛
MEPC	201	$6⅝	6⅛	6⅛	+⅛
MEPC w	1900	200	185	195	—5
Melchers	z50	$11⅛	11⅛	11⅛	
Met Stores	200	$39	39	39	—1
Met Trust	140	$16⅛	16⅛	16⅛	—⅛
Mex LP pr	100	$11	11	11	—⅛
MPG Inv	300	495	495	495	—5
Microsyst	3731	455	425	425	—25
Micrsys w	500	200	200	200	
Molson A	724	$16⅞	16	16⅞	+⅛
Molson B	424	$16⅞	16	16⅞	
Mon Inv	z1	$25	25	25	
Mon Life	z50	$22⅛	22⅛	22⅛	
Mobenco	125	$7	7	7	
Mnt Trst	200	$13⅝	13½	13⅝	+⅛
Mooore	4695	$35⅛	35⅛	35⅛	+¼
Morse A	350	$16	15⅞	16	+¼
Morse B pr	50	$35	35	35	+¼
MTS Inter	5080	$6	495	5⅝	+7
Murphy	8816	$10⅝	9½	10	+1
Mrphy pr	75	$27	27	27	
Nabrs Dlg	600	$11⅛	11⅛	11⅛	
NaChrs I	z15	$8⅛	8⅛	8⅛	
Nat Drug	1100	$5⅝	5⅝	5⅝	
Nat Drug p	z50	$8⅝	8⅝	8⅝	
Nat Hees	150	315	315	315	+5
Nat Sea	300	$9⅛	9⅛	9⅛	+¼
Nat Sea rt	8897	55	52	54	—1
Nat Trust	300	$26⅛	26⅛	26⅛	+⅛
Neonex	8300	435	425	430	+5
NB Tel	1727	$14⅝	14⅛	14⅛	
N Provid D	9400	64	60	60	—4
Noran	17357	$33⅞	33	33⅞	+1
NCtrl G	25095	$16⅞	15	16⅞	+⅝
Nor Cl A p	1660	$25⅛	25	25	
Nor Ctl B p	3620	$31⅛	30⅞	31⅛	+1
Nor Ctl w	4450	850	825	825	—30
Nor Tar Ch	700	400	400	400	
Nor Tar pr	225	$15	15	15	
NW Util p	100	$54⅛	54	54	+1
NS L P	1322	$9⅛	9	9⅛	+⅛
NS Savngs	300	$8⅛	8⅛	8⅛	+⅛
NuWest H	775	$7⅝	7⅛	7⅛	+⅛
Ocean Cm	200	$23⅛	23⅛	23⅛	
Oil Patch	1000	315	305	305	—15
Okanagan	1050	450	445	450	+10
Orlando R	400	$6½	6½	6½	
OSF Ind	1531	$6⅛	6⅛	6⅛	
Osh A	18700	$11⅞	11	11⅞	+¼
Oshawa w	1500	200	200	200	
Overind 2 p	100	370	370	370	
Pac Pete	4291	$32¼	31⅝	31⅝	—½
Paragon	z1	490	490	490	
Peel Elder	200	$19	19	19	—⅝
Pemb	21750	$31	29¼	30	
Penman p	z10	$99	99	99	
Penningtn	700	$9	9	9	
Petrofina	899	$22	21⅝	21⅞	+⅛
Phillips Cb	1450	$11	10⅞	11	+¼
Pitts Eng	805	$12½	12⅛	12⅛	+⅛
Pow Corp	4525	$5⅛	5	5⅛	
Pow Cr ppr	120	$28	28	28	+⅛
Price Com	1245	$8⅛	8	8	—⅛
Prov B Can	100	$10	10	10	—¼
Quinte C	300	200	200	200	
Rank Org	3410	$19⅛	18⅞	19	—⅛
Reed Osir	425	$23	23	23	—⅛
Reitman	300	$21	20½	21	+⅛
Revelstk	750	$14⅞	14⅛	14⅞	—⅛
Rileys D	500	155	150	155	+5
Ronald Fd	300	$13⅛	13⅛	13⅛	+⅛
Rothman	1325	$12⅛	12⅛	12⅛	+⅛
Rothmn w	150	285	285	285	
Rothm A p	z10	$80	80	80	
Rothm 2p	2000	$18⅝	18⅛	18⅝	
Roy Bk	20691	$25	24⅝	24⅝	—⅝
Royal Trst	2415	$32	31	32	+1
Russell H	100	$19⅛	19⅛	19⅛	
Russl H p	100	$21⅝	21⅝	21⅝	—¼
StL Cem A	800	$30	30	30	
StL Corp p	30	$67½	67½	67½	
St Maurice	700	85	83	85	+5
Sayvette	200	385	385	385	
Scintrex	500	$5⅛	5⅛	5⅛	—⅛
Scot York	895	$14⅛	14½	14⅛	+⅛
Scot Mis pr	120	$7⅛	7⅛	7⅛	—⅛
Seaway M	200	$8	8	8	+⅛
Seaway pr	600	$5⅛	5⅛	5⅛	
Seaway w	100	82	82	82	—3
Secur Cap	300	340	340	340	
Shaw Pipe	700	$8⅝	8⅛	8⅛	
Shell Inv p	4715	$35⅝	35⅛	35⅛	
Shell Inv w	5989	$15⅝	15⅛	15⅝	+⅛
Shell Can	3782	$35⅝	35⅛	35⅛	
Shepherd	100	375	375	375	—25
Shully's	1100	$5⅝	5⅝	5⅝	
Sifton Pro	126	430	430	430	+20
Silverwd A	1850	$16⅛	16	16⅛	+½
Silverwd B	z25	$15	15	15	
Simpsons	2268	$19⅝	19⅛	19⅛	—⅛
Simpson S	300	$24⅛	24	24	—⅛
Skyline H	700	$8⅝	8⅝	8⅝	—⅛
Slater Stl	1625	$12	11⅞	11⅞	—⅛
Slater 6 pr	200	$15⅛	15⅛	15⅛	—⅛
Southam	200	$59	59	59	
St Brodcst	2575	$12	11⅞	11⅞	—⅛
St Paving	200	$8⅝	8⅝	8⅝	—⅛
Steel Can	3798	$27¼	27	27¼	+⅛
Steetley I	27	$45	45	45	
Steinbg A	825	$16	16	16	
Ster Trust	100	$7	7	7	+⅛
Stuart Hse	200	$6	6	6	
Suptst com	650	$15	14	14	—1½
Suptest od	100	$44⅛	44⅛	44⅛	—⅛
Tamblyn	250	$25⅛	25⅛	25⅛	
Tamblyn p	25	$27½	27½	27½	+⅝
Teledyne	500	$5⅛	5⅛	5⅛	
Texaco	400	$30⅝	30¼	30⅝	+¼
Texaco pr	200	$62½	62	62½	—3⅞
Texas Gu S	550	$20¼	19⅞	19⅞	+⅛
Thom Nes	200	$23¼	23¼	23¼	—⅛
Thom N pr	270	$50	48⅝	49	+1
Tone Craft	100	$15	15	15	+½
Toromont	700	87	87	87	—3
Tor Dm Bk	1110	$22⅝	22⅝	22⅝	—⅛
Towmart	1600	52	51	52	—1
Traders A	2590	$11⅞	11⅞	11⅞	+⅛
Traders B	500	$10⅛	10⅛	10⅛	+⅛
Traders 5 p	z50	$24	24	24	
Trader A p	200	$21	21	21	+⅛
Trader 65 w	125	150	150	150	+5
Trader 66 w	200	300	300	300	
Trader 69 w	1060	315	315	315	+5
Transair	300	310	300	300	—15
Tr Can PL	4125	$31⅛	31⅛	31⅛	+⅛
Tr Can Pl p	25	$42	41⅞	42	+⅞
Tr Can P w	325	$10⅛	10⅛	10⅛	
Tr Can P w	325	$10⅛	10⅛	10⅛	
Trans Mt	8070	$23⅝	23⅛	23⅛	
Trizec C	16050	135	130	130	
Trizec w	1600	45	44	45	
Tru Wall	14800	375	365	375	+10
UNAS Inv	300	11	11	11	
Un Ac 1p	z20	$38	38	38	
UnAcc B1p	z20	$39	39	39	
UnAcc C1p	35	$36	36	36	+1½
Un Carbid	710	$16	15⅝	15⅝	+⅛
Un Gas	9090	$15½	15⅛	15½	+⅝
Union Oil	400	$42	42	42	
U Corp B	z85	$15½	15⅛	15⅛	
U Cor ppr	z35	$17⅝	17⅝	17⅝	
Un Fn Mgt	725	$12¼	12	12¼	+½
Un Wbn w	200	235	225	225	—10
U Sections	300	$8	8	8	
Van Der	100	$6¼	6¼	6¼	+⅛
Van Ness	1000	85	85	85	+3
Venpo	10150	68	65	66	+1
Versatil A	200	230	230	230	+5
Vic G Tr	333	$25	25	25	
Vic Wood	z21	$16	13	13	
Villicentre	z100	$8	8	8	
Vulcan Ind	500	$10⅝	10½	10⅝	
Wajax	800	$10½	10	10	—⅛
Walnoco O	3480	495	485	490	+15
Walk GW	4065	$37⅝	37½	37½	
Weldwood	125	$17	17	17	
Wstburne	425	$9½	9½	9½	+⅛
Wbur A p	450	$31½	31½	31½	—⅛
Wburn wt	100	610	610	610	
Westc'st	1360	$24⅝	24½	24½	
Westfair p	z100	$19½	18⅝	19½	
W Brdcast	200	$20	20	20	
W Cdn Seed	2500	390	380	390	+10
W Elec E	2157	335	335	335	+5
W Pacific	900	480	480	480	
WSuppls A	100	$8¼	8¼	8¼	+¼
Weston	704	$19⅝	19⅝	19⅝	
Wstn 6pr	z30	$85	83	85	
White Pas	890	$15⅞	15½	15½	—½
White P A	z50	$21⅞	21⅞	21⅞	
White P w	325	230	225	230	+5
Winn SF	200	$5⅝	5⅝	5⅝	+⅛
Woodwd A	2750	$21⅝	21⅝	21⅝	+⅝
YR Prop	z1	$6½	6½	6½	
Zellers	17595	$15⅝	15⅛	15½	+⅛

Egg Market

AT VICTORIA—

	Producer	Whlslr
Grade A large	41c	53c
Grade A medium	35c	47c
Grade A small	23c	35c
Grade B	26c	38c

Cartoned eggs 2 cents extra.

Toronto Mines

Stock	Sales	High	Low	Close	Net Ch'ge
Acme Gas	5000	7	7	7	
Adanac M	1000	181	181	181	
Agnico	600	265	265	265	+1
Allied Mng	433	151	150	150	—5
Am Larder	1900	62	62	62	
Ang Ruyn	3500	60	59	59	—3
Ang UD	67580	79	70	77	+7
Argosy	z160	33	33	33	
Armore	4000	15½	15	15½	+1
Asoc Porc	1000	32	32	32	
Aunor	1500	220	215	218	+3
Avoca M	600	93	93	93	—2
Bankeno	8900	595	570	595	+25
Barry E	39300	96	90	96	+7
Betim	2093	$15⅝	15⅝	15⅝	—⅛
Black Bay	1000	6½	6½	6½	
Bl Hawk	12000	49	47	49	+1
Bounty Ex	2500	12	12	12	
Bral Can F	1585	250	245	245	+5
Brameda	4406	245	235	245	+5
Broul Reef	z250	23½	23½	23½	
Brunswk	1300	540	535	540	
Bunker H	3000	7	7	7	—½
Calmor IB	500	61	61	61	+1
Cam Mine	5033	31	30	31	+1
Camflo	8075	305	292	298	—2
Cam Chib	3200	745	725	725	—20
Camp RL	230	$28⅝	28⅝	28⅝	+⅝
C Tung	15400	250	245	250	+5
Cdn Arrow	3000	20	20	20	—1
C Jamiesn	z50	138	138	138	
C Lencour	2000	14	14	14	—1
C Malart	3500	27	26½	26½	—½
Cassiar	1560	$23⅛	23	23⅛	
Cent Pat	8300	223	210	217	—2
Chemalloy	3800	180	175	178	—1
Chib Kay	1000	11	11	11	+2
Chib M	500	43	43	43	+3
Coch Will	2000	43	42	43	+2
Coin Lake	1500	14½	14½	14½	+½
Columb M	5000	68	65	67	—1
Comb Met	2500	9	9	9	+1
Conia	23000	46	40	45	+7
Conigo	2700	16½	16	16½	+½
Con Farny	630	160	160	160	
C Durm	21080	150	135	150	+12
C Marben	1300	365	360	360	—5
C Mrsn	12600	218	212	215	—3
Con Negus	5700	9	9	9	
Con Nichol	3000	9	9	9	
C Ramb	146590	288	240	288	+45
C Red Pop	7000	9	9	9	—1
Conwest	270	960	960	960	
Cop Fields	933	154	152	152	+3
Cop Man	1000	8	7	7	
Coulee	6500	29	27½	27½	—1½
Craigmt	3000	825	825	825	+5
D Ara	19000	27	24	25	—2
Deer Horn	3000	7½	7½	7½	+1½
D'Eldona	7500	86	85	86	
Denison	1771	$28⅛	28	28	—½
Dicknsn	900	142	136	142	+2
D Explo	12900	179	172	173	—2
Donalda	3000	17	17	17	+¼
Dynsty	11630	465	450	465	+5
East Suil	890	360	350	350	—10
F Mar	500	110	110	110	
Fort Reinc	5460	61	60	60	
Frobex	1000	27½	27½	27½	
Gnt Masct	4400	455	445	455	
Giant Yk	200	$10⅝	10¼	10⅝	+⅜
Goldray	z400	90	79	79	
Goldrim	1000	24	24	24	+3
Grandroy	500	21	21	21	+1
Granduc	525	695	690	690	—10
Granisle	2400	$10⅝	10¼	10⅝	+⅛
Gren Pnt	18000	28	26	27	—2
Gulch	2500	10	9	9	—½
Gulf L	1000	6	6	6	
Headway	6500	11	10½	10½	—½
High-Bl	110	315	315	315	—5
Holling	10750	$37⅝	37⅝	37⅝	
Huds Bay	6395	$22⅛	22	22⅛	—⅛
Hu-Pam	1000	12	12	12	
Hydra Ex	z80	22	22	22	
Int Bibis T	1000	13½	13½	13½	+½
Int Halliw	1000	110	110	110	+1
Int Mogul	210	$11⅝	11⅝	11⅝	
Int Obaska	500	38	38	38	—2
Iso	800	170	167	170	+5
Jelex	5747	19	18	18	—1
Jonsmith	1000	8½	8½	8½	
Jorex	21000	112	105	105	—7
Joutel	z600	80	80	80	
Jowsey	z299	35	35	35	
Kam Kotia	3500	108	100	100	—10
Kerr Add	8489	940	925	930	—10
K Anacon	1500	38	35	38	+2
Kid Coper	1200	16	16	16	
Kirk Min	1000	13	13	13	—1
Lab Min	z10	$36½	36½	36½	
Lacanex	500	88	88	88	—1
L Dufault	8875	$15	14⅛	14⅞	+⅝
L Osu	2000	12	12	12	
L Shore	17537	325	325	325	+10
La Luz	z20	540	540	540	
Leitch	1800	165	160	160	—4
LL Lac	279	215	215	215	
Louvi	74400	26	24	24	
Lytton M	900	219	211	211	+1
Madeline	3091	315	310	315	
Madsen	3967	75	73	74	—1
Man Bar	1500	63	63	63	—2
Martin	2000	11½	11	11	+½
Match	2500	8	8	8	
Mattgmi	350	$26⅞	26½	26⅞	+¼
Maybrun	8000	19	18	18½	+½
Mc Adam	5700	84	82	82	—3
Mc Intyre	260	$127	126	126	—1
Mentor	4400	100	95	100	+9
Meta Uran	500	15	15	15	+1
Midrim	500	30	30	30	
Min-Ore	1000	7	7	7	
Moneta P	1100	80	80	80	
Mt Wrt	18725	29½	28	28	—2
Multi-Mi	2600	45	44	44	
New Ath	1000	16	16	16	
New Cal	6000	24	23½	24	
Newconx	100	555	555	555	
N Goldvue	2500	5½	5½	5½	+½
N Imperial	8500	140	135	136	—2
N Kelore	1000	4	4	4	
Newlund	4000	17	16	17	
Newnor	2500	4½	4½	4½	
N Que Ragl	1700	$13⅛	13⅛	13⅛	+⅛
N Senator	2000	13½	13½	13½	—½
Noble	45510	215	190	210	+4
Nor Acme	1000	23	23	23	—1
Norbaska	500	19	19	19	—1½
Northcal	[illegible]	[illegible]	[illegible]	[illegible]	[illegible]
N Can	[illegible]	[illegible]	[illegible]	[illegible]	+7
N Goldstrm	[illegible]	[illegible]	[illegible]	[illegible]	+4
Northgat	6430	890	850	890	+50
N Rock	5700	74	70	74	+6
N Bcage	12630	63	54	63	+13
Obrien	1000	62	62	62	—2
Opemska	3575	$10⅝	10½	10⅝	
Orchan	800	365	360	365	+5
Osisko	1500	29½	29	29½	+½
Pac Coper	2000	255	255	255	
Pamour	3750	215	205	215	+10
Patino	2940	$21	20⅝	21	+⅝
Pce Exp	18150	110	105	106	—1
Pine Point	695	$29	29	29	
Placer	1958	$34⅝	33½	34⅛	+⅝
Prado Exp	400	155	150	150	—10
Preston	300	935	925	935	+10
Pure Silv	1400	198	194	195	—3
Que Man	1000	18	18	18	+1
QIMatgm	2700	38	36	36	—2
Rayrock	100	166	166	166	—4
Rio Algom	2037	$19	18⅝	19	
Rio Alg c w	9370	13	10	12	—1
Roman	3883	715	700	710	—5
Ryanor	4200	10	10	10	
St Fabien	z416	9	9	9	
Sigma	400	390	390	390	
Silvrflds	225	190	190	190	
Silmq	10607	29½	28	28	—½
Sisco	800	182	179	179	—1
Stanrck	z100	70	70	70	
Steep R	2145	250	245	250	+2
Sud Cont	1000	36	36	36	+1
Sullivan	1900	370	365	370	
Teck A	11800	590	580	590	
Teck Cor B	4250	520	505	520	+10
Texmt	15550	75	72	74	+4
Texore	2500	23	23	23	
Tex-Sol	3200	62	61	61	
Tombill	2800	81	80	81	—1
Tontine M	366	155	155	155	+2
Tribag	z300	85	84	84	
U Asbesto	1000	480	480	480	+5
U Keno	650	510	485	510	+45
Upp Can	1200	199	195	195	
Vespar	2000	19	18	19	
West Mine	1500	360	360	360	+10
Wilco	3700	33	31	31½	+1
Willroy	1433	111	110	110	—1
Win-Eld	2000	16	16	16	—1
Wr Harg	9000	125	125	125	+5
Yk Bear	2520	575	560	560	—5
Young HG	1000	7	7	7	+½
Yukon C	3110	128	125	126	+1
Zenmac	3000	11	11	11	
Zulapa	2250	21	20⅛	20½	—½

Toronto Oils

Stock	Sales	High	Low	Close	Net Ch'ge
Alt East G	1850	490	465	490	+15
Alminex	2570	630	615	615	—5
Am Leduc	2000	10	10	10	—½
A Quasar P	1600	335	335	335	+5
Asamera	2045	$18⅝	18⅝	18⅝	
Ashland O	350	$11⅛	11⅛	11⅛	
Berk OG	5300	109	102	107	+2
BP OG	7230	645	635	640	+5
Brasa	200	325	325	325	—25
CS Pete	1950	545	535	545	+5
CS Pete w	300	315	315	315	+5
C Dehl	500	430	420	430	+5
C Ex Gas	2800	475	460	470	—5
C Homestd	4950	845	830	830	—10
CLI Pete	250	76	76	76	
Cdn Sup O	1095	$37⅛	36⅞	36⅞	—⅛
Cent Del	3490	$12⅝	12½	12⅝	
Charter Oi	630	665	650	655	+5
Chieftan D	2150	790	775	785	+10
Clark Can	700	285	280	280	—5
C East Cr	400	160	150	150	—10
Dynamic	5450	110	107	107	—2
Francana	100	370	370	370	—5
Gr Plains	200	$35	35	35	—½
Gt COilsds	1400	565	540	540	—30
Huston	16267	261	257	258	—1
Houston w	900	136	135	135	—1
Lochiel	5850	136	133	133	—3
Mill City	1200	165	160	160	—3
Nat Pete	4800	375	365	375	—5
N Cont	1500	75	75	75	+1
N Davies	8000	9½	9½	9½	+⅛
NC Oils	100	740	740	740	—10
Nthld	10100	97	93	97	+1
Numac	3654	765	750	760	+20
Oakwood P	1028	114	110	114	+4
Palliser	500	112	112	112	—3
P Ocean	11371	$15	14⅞	14⅞	+⅛
Permo	2050	70	69	70	+2
Peruv	1000	41	41	41	—4
Petrol	500	138	138	138	
Pinnacle P	4200	77	75	76	—2
Place G	13900	144	138	141	+1
Peyto Oils	1243	223	215	223	+8
Ranger	4170	$13⅛	13⅛	13⅛	—⅛
Scurry Rn	607	$25¼	24⅞	24⅞	—⅛
Siebens	500	750	730	735	+5
Spooner	5050	188	175	175	
Syracuse	6100	300	290	295	—5
Total Pet	7900	740	730	735	+5
Total P A p	100	$15¼	15⅛	15⅛	—¼
Tr Can Res	1300	128	126	126	—2
U Canso	2428	445	440	445	—5
U Canso w	1458	222	215	215	—10
Un Ree P	1000	17	17	17	+½
Ulster Pet	8733	235	230	231	—1
Vandoo	500	11	11	11	+½
Voyager P	1625	400	385	395	
Wespac	3000	28	26	28	
Wcoast P	300	850	830	830	—45
W Decalta	5390	630	610	610	—5

Calgary Stocks

INDUSTRIALS

Stock	Sales	High	Low	Close	Net Ch'ge
Amalgatd	2300	70	70	70	+5
Edm Sped	100	95	95	95	
KSF Chem	100	300	300	300	
Liberty	7500	88	85	88	+1
Yukon P	35000	41	39	40	
OILS					
Acroll	1000	86	86	86	—2
Anaconda	2950	40	40	40	
Barclay	9000	5	4½	4½	—1
Bonanza	3000	70	70	70	
Clarepine	4000	25	20	20	—5
Jagor	1500	30	25	30	+6
Lassiter	2500	39	38	38	—2
Madison	1000	35	35	35	
Maverick	6600	29	27	29	—3
New York	1897	52	52	52	—3
N Contle	25000	2½	2	2	—½
Petromns	3000	35	31	31	—1
Per Mrq	2000	4½	4½	4½	—½
Sastex	2000	15	15	15	+2
MINES					
Abco	1000	25	22	22	—7
Admiral	300	115	115	115	—3
Alcor	3000	45	43	45	+4
Cultus	3000	30	29	30	
Flin Flon	1000	21	20	21	+1
Rapid Riv	1000	15	15	15	
Rexdale	4500	20	17	20	+4
Scope	1500	21	20	20	
Studer	2000	30	30	30	
Terra	800	450	450	450	
Tobe	2000	21	21	21	+½

Primary Distribution

The shares of the following companies may be considered as being in primary distribution through the facilities of the Exchange pursuant to a Statement of Material Fact.

e — previously issued shares.

Stock	Sales	High	Low	Close	Net Ch'ge
Norlex	40200	53	45½	48	—4

Today's Dollar

MONTREAL—

U.S. dollar	1.00 7/16	unch.
Pound sterling	2.43	unch.

NEW YORK—

Canadian dollar	.99 39/64	+ 3/64
Pound sterling	2.41 61/64	unch.

Closing Averages

NEW YORK (Dow Jones)

30 Industrials	899.44	up 3.56
12 Rails	201.29	up .55
15 Utilities	122.89	up .77
65 Stocks	296.50	up 1.19

Shares 19,800,000.

TORONTO

154 Industrials	186.54	up .28
12 Golds	182.61	up 2.31
29 Base Metals	92.86	up .38
19 Western Oils	207.07	dn 1.13

Shares 2,420,000.

MONTREAL

Industrials	181.38	up .18
Utilities	153.90	off .49
Banks	191.86	off 2.02
Papers	87.30	up .35
Composite	177.77	off .17

Shares: 1,010,000.

New York

Stock	Close	Stock	Close
Allegheny	13⅝	Kidde Inc.	31⅛
Allied Chem	28	Kresges	70½
Allis Chalm	16⅞	Ling Tem V	14⅛
Alcoa	61⅝	Lockheed	10¼
Amer Air	28	Lucky Stores	43
Amer Can	42⅝	Litton	28⅝
AMF Inc	32¼	McDon-Doug	33⅝
Amer Motors	7⅝	Magnavox	44¼
Amer S & R	25¼	Memorex	68
Amer T & T	48⅝	Merck	95⅝
Ampex	20¼	Min MM	106⅝
Anaconda	20⅝	Monsanto	38
Atlantic Rich	67¼	Mont Ward	33⅝
Avco	15⅝	Motorola	67½
Avon Prod.	93	Nat Airlines	22
Bell Howell	43	N Cash Reg	43¼
Beth Steel	21½	Natomas	57⅞
Boeing	23	Newmont	29⅝
Boise Casc	43	Occid Pete	18⅝
Bristol Myers	65⅝	Owens Ill	63
Burling-N'thn	44⅝	Pac Gas El	31⅞
Burroughs	112⅝	Pan Am	16⅞
Chase Manhat	52⅝	Penn Central	6⅞
Celanese	67⅝	Pepsi Cola	58⅝
Ches-Ohio	56¼	Phillip Mor	58⅝
Chrysler	27¼	Phillips Pete	33⅝
Coca-Cola	91⅝	Polaroid	89⅝
Colum B'cast	39¼	Proc Gamble	59¼
Comsat	68⅝	Radio Corp	34
Cons Oil-Gas	11	Revlon	76⅝
Contin Oil	33⅝	Repub Steel	27⅝
Control Data	65	Reynolds	65⅛
Crown Cork	21⅝	Reynolds pfd	75
Crown Zeller	32	Scott Paper	26⅝
Delta Air	37⅝	SCM Corp	18⅞
Dow Chem	85¼	Sears Roe	86
Du Pont	139	Shell Oil	50¼
East Kodak	77	Singer	73⅝
El Paso	18⅝	Sperry	33⅝
Fairchild	37⅝	Standard Cal	58
Fed Nat Mort	62	Standard NJ	76⅛
Firestone	50½	Sun Oil	52⅛
Ford	60	Swift	35⅛
Gen Dynam	27⅝	Talley, Ind.	15⅞
Gen Elec	108⅛	Telex	18⅞
Gen Foods	83½	Texaco	37
Gen Instru	28⅞	Texas Gulf	19⅝
Gen Motors	82⅝	Texas Instru	99⅝
Gen Tele	34½	Tr World	18⅞
General Tire	24⅝	Union Carb	45
Georgia Pac	57⅝	Union Oil	38⅝
Gillette	47⅞	Union Pac	49⅛
Granby M	22⅞	Un Airlines	30⅝
Gulf Oil	31⅛	Un Utilities	21⅝
Honeywell	104⅛	Un Brands	20⅞
Inland Steel	29	US Rubber	19⅝
In Bus Mach	349	US Ply-Cham	33⅝
Inter Harv	31½	US Steel	32⅛
Inter Paper	36⅞	Western Pac	21
Int Tele	59¼	Westinghouse	80⅛
Itek	39⅛	Weyerhaeuser	59⅝
Johns Manv	44⅛	Woolworth	50⅝
Kaiser Alum	35	XTRA Inc.	27⅝
Kennecott	35⅝	Zenith	45⅝

Trusts and Loans Lead Market Ahead

TORONTO (CP) — The market was mixed to fractionally higher in moderate trading.

Strongest sectors were real estate and trust and loans.

Zellers rose ¼ to 15½. The company raised its quarterly dividend to seven cents from 6½ cents.

Among other advancing stocks, Royal Trust was up 1 to 32, Murphy 1 to 10, CPR 1 to 69⅛, Noranda 1 to 33⅞, Ford of Canada ¾ to 80⅝ and Placer ⅝ to 34⅛.

Lake Dufault advanced ⅝ to 14⅞, Northgate 50 cents to 8.90, Patino ⅝ to 21, Sherritt ⅝ to 19⅛ and Pan Ocean ¼ to 14⅞.

Lornex Climbing

VANCOUVER — Coppers again improved with Lornex up another .35 at 8.50, Valley up .10 at 8.60 and Western Mines up .10 at 3.55.

In the oils Ballinderry rose .20 to 3.80 and Israel .13 to .85.

Industrials were mixed with Growers "B" up .15 at 3.40 and Doman off .25 at 8.00.

Kaiser was stronger at 7.00, up .25.

Kaiser Rallies

MONTREAL (CP) — The market slumped in moderate trading.

Banks, pace-setter in the recent market upswing, led the retreat.

Canadian Tire gained 1¼ to 31, Great West International Equities 1 to 6, Noranda 1 to 33¾, Sherwin-Williams ⅞ to 14, Kaiser Resources ¾ to 31¾, Canada Packers ½ to 20¾, Du Pont ½ to 15.

Acres Ltd. lost ¾ to 9¼, Pacific Petroleum ¾ to 31½, Royal Bank ⅝ to 24⅝.

Bell Canada was off ⅝ to 48, Denison ½ to 28, Simpsons-Sears ½ to 24, Canadian International Power ⅝ to 24⅝, Canada Cement Lafarge ½ to 39½.

Blue Chips Lead

NEW YORK (AP) — Blue chips posted small gains in the wake of a prime-rate interest cut, but the stock market otherwise was little changed.

The Dow Jones average of 30 industrials finished the day ahead 3.56 at 899.44.

The NYSE index of 1,200 common stocks closed down .01 at 54.74.

Closing prices included Ampex, off 2⅝ to 20¼; American Telephone, down ¼ at 48¾; Imperial Corp. of America, up ⅛ at 15⅝; Internation Telephone, up 1⅛ to 59½; and Digital Equipment, off 6¾ to 62⅛.

London Stock Prices

Assd Brit Foods 48, Blyvoors 159, Bowater Paper 147, Brit Am Tob 305½, Brit Leyland Motors 34½, Brit Oxygen 56, Brit Petroleum 428⅛, Burmah Oil 331¼, Can Pac £33¼, Charter Cons 286, Courtaulds 117½, Distillers 138¾, Dunlop Holdings 138, E and M Ind 169, Free St Geduld 640, Gen Elec 80⅝, Gr Univ Strs 285⅛, Hawker Siddeley 130, Hud Bay 837½, ICI 258, Imp Tob 70, Kloof 277½, Marks and Spencer 304, Metal Box 282⅛, Rio Tinto-Zinc 240, Rolls-Royce suspended, Shell T and T 332, Tube Investments 318, Unilever 220⅞, Vickers 61⅞, Woolworth 73½.

BONDS: Brit Transports 78-88 £88⅞, Brit 2½s Consols £27⅛, Funding 4s £99¼, Intl Bank 66-71 £100, War Loan 3½s £38⅞.

Financial Times industrial index 320.6, off 4.4.

Active Stocks

TORONTO

Volume		Close	Change
28602	Intl Utils	43⅞	+⅞
25095	Nor Centl Gas	16⅞	+⅝
24600	Kaiser	7	+¼
23999	Seagrams	52⅝	—⅛
21750	Pembina	30	
21601	Cons Build	175	+15
20691	Royal Bk	24⅝	—⅝
20090	Domtar	15⅛	—⅛
18700	Oshawa	11⅞	+¼
17936	Gt West Eq	5⅞	+⅛
	Mines and Oils		
146590	Cons Rambler	288	+45
74400	Louvicourt	24	
69500	Nor Can Mines	104	+11
67580	Ang Untd Dev	77	+7
45510	Noble	210	+4
	NEW YORK		
351300	Chesebrough	45⅛	—1
309700	Fed Nat Mte	60⅝	—⅝
258200	Arlen Rlty Dv	16⅛	—⅝
246400	Warner Lambrt	74⅛	—1⅛
231800	Gen Foods	85	+1⅛
207100	Ampex	20¼	—2⅝
185100	Monsanto	37⅛	—⅝
178700	Am Tel Tel	48⅝	—¼
180100	Imperial Cp Am	15⅝	+⅛
138900	Caterpillar	47⅛	+⅛
136500	Sony Corp	20⅝	+⅝
133200	Telex Corp	18⅞	—⅝
127500	Nat Cash Reg	43⅛	unch.
125000	Int Tel Tel	59½	+1⅛
119600	Weyerhaeuser	59⅝	—¼
	MONTREAL		
51050	Power Corp	5⅛	
20682	Royal Bk	24⅝	—⅝
13274	Gaz Metro	470	—25
11330	Domtar	15⅛	—⅛
11175	Bank Montreal	15⅛	
10100	Fin Collect	8⅝	
9540	Stelco	27⅛	
8600	Molson A	16⅞	+¼
8520	Alcan	23	
8284	Jamaica PS	30	—3
	Mines		
60200	Dumont	102	+2
57424	Trocan Expl	18⅞	+1½
48099	Ameran	21	+1
37000	Cons Canora	30½	+1½
27500	Israel	77	+6

Vancouver Trading

INDUSTRIALS

Stock	Sales	High	Low	Close	Net Ch'ge
Ath Col	500	205	205	205	
Block Br	1000	430	430	430	
Burrard D	100	$5	5	5	
Cdn Brew	100	$7⅞	7⅞	7⅞	
C Javelin	450	$17½	17⅛	17½	+⅛
CP Inv w	1500	435	435	435	
Capt Int	5400	$5⅝	5⅝	5⅝	
Cominco	600	$22¼	22⅛	22⅛	+⅛
Cornat Ind	2700	165	150	160	+10
Crestwd	400	215	215	215	
Crush Int	500	$17⅝	17⅝	17⅝	
Doman pr	300	$31	31	31	—3
Doman	3800	$8⅝	8	8	—¼
Driver D	6300	$42	38	42	
Edp Indus	1225	150	120	150	+30
Field	900	$9⅝	9⅝	9⅝	
Gt Nt Land	700	135	130	135	+5
G Pac Ind	300	245	245	245	
Grouse M	400	225	220	225	
Growers B	1000	340	325	340	+15
H Harvey	200	230	225	225	
Ind N Gas	2000	$12⅛	12⅛	12⅛	
Integ Wd	500	410	410	410	
Inter Br	200	485	485	485	—10
Intl Hydro	5000	125	95	125	
Ionarc	1500	145	140	140	
Johnstn	3760	$12	11	12	+1½
Kaiser R	4000	$7⅛	6⅞	7	+¼
Lancer	200	225	225	225	
Micro Gph	3000	35	35	35	+4
Mohawk Pfd	400	310	310	310	
Mohawk Ind	200	135	135	135	
N Nur Ho	1300	210	190	190	—20
Neonex	300	435	430	430	—5
Noranda	5000	$33¾	33⅝	33¾	+1⅝
NW Sports	235	$7⅛	7	7⅛	+⅛
NWL Fin	707	275	265	275	—5
Ok Helcopt	1025	450	445	450	+10
Pace	11900	120	100	110	+10
P Nth Gas	200	470	470	470	+10
P N Gas pr	50	$20⅝	20⅝	20⅝	
Portcom	916	125	110	110	—10
Pot Dist	473	425	420	425	
Pow Corp	2200	$5	5	5	
Q Brdcst A	300	$7	6⅞	6⅞	
Sandwell	300	$8	8	8	
Saratoga	500	360	360	360	
Geo Sparlin	100	205	205	205	
Sun A	330	$31⅛	30⅛	30⅛	—1⅛
Tokar	300	250	250	250	
Wardair	2000	125	120	125	
Warner A	300	$6⅛	6⅛	6⅛	
W Realty	9000	$5⅛	5⅛	5⅛	
Woodwrds	2500	$21⅞	21⅝	21⅞	+1
MINES					
Adanac	700	180	175	180	
Adera	12500	42	41	42	
Afton M	3000	23	22	22	
Ajax	1500	13½	13½	13½	
Alice Lk	1500	30	30	30	
Alwin	3000	72	71	71	+1
Anuk	3500	32	32	32	—1
Ardo Mines	2000	52	48	52	+3
Arlington	2000	27	27	27	
Arctic	5100	15	14½	15	+2
Atlas	2800	53	52	52	—1
Avino	5000	83	80	80	
Bathrst N	26450	130	115	115	—2
Beaumt	600	15	15	15	
Bell Moly	500	24½	24⅛	24⅛	
Benson	1000	23	23	23	+1
Beth Cop	200	15⅝	15⅝	15⅝	+⅛
Black Gt	2900	76	75	75	—3
B Gulch	500	29	29	29	+1½
Blue Star	2300	7	7	7	
Boswell	1000	38	38	38	
Bndary	2000	39	37	37	—5
Brameda	408	245	245	245	+5
Brenda	4550	850	825	825	—5
Brenmac	8000	43	41	41	—2
Brettid	34500	56	54	54	—1
Brycon	27600	61	56	57	—3
Buval Ex	3000	24	23	24	+1
Calico	2000	13½	13½	13½	
Calta	2500	51	50	50	
Cbridge	50	33	33	33	
Car Gold	600	108	102	102	
Casc Moly	200	34	34	34	
Casino	2500	95	92	95	+5
Chatway	500	21	21	21	
Churchill	850	108	108	108	
Coast Cop	100	400	400	400	
Coast Sil	14000	47	45½	45½	—½
C Canyon	1500	64	63	63	—1
Coleman B	100	725	725	725	+25
Colemn B w	1000	235	235	235	
Colemn A p	5403	77	77	77	—3
Columbia	3300	35	32	32	+2
C Gem Ex	5000	8	8	8	—1
C Cinch	7350	17	15	16	
C McKiny	550	12	12	12	
Cop Giant	3100	20½	20	20	
Cop Line	2800	150	138	150	+15
Cop Ridge	13700	56	52	52	—4
Coronet	3700	47	45	45	
Crownex	77811	53	47	53	+6
Croyden	1300	23	23	23	
Davis K	3420	220	215	215	—5
Decca R	900	185	180	181	—4
Dolly Var	3790	37	35	35	—1
Dundee	3000	29	28½	28½	
Dusty M	3000	21	20	20½	
Dynasty	400	460	460	460	
Earlcrst	16000	13½	13	13½	
Empire M	4000	24	22½	22½	—½
Enex	2000	37	36	37	—2
Falaise	2500	26	25½	25½	+½
Flagstone	2900	20	20	20	—2
Fortune C	12000	72	68	70	—1
Fourbar	1500	26	26	26	—1
Frontier Ex	1000	28	28	28	
Gen Res	500	9	9	9	
Giant Ex	2000	46	43	44	
Gibraltar	8250	425	410	420	—5
Granduc	575	690	690	690	—10
Gr N Pete	13100	155	152	154	—3
Hearne	2500	29½	29	29	
High Chief	10000	15	13	15	+1
Highmont	300	245	240	240	
Hogan	5000	25½	25	25	—1
Homestk	3000	8	7½	7½	
HBay Mtn	8000	12	12	12	
Intl Bor	1600	38	38	38	—2
Int Marin	31871	131	122	124	+2
IMC w	24622	47	40	42	+3
In Pro v Sil	500	15	15	15	
Int Tech	4150	65	60	65	+3
Iskut	500	17	17	17	+1⅛
Jason Ex	3500	46	45	45	—3
Jaye Ex	3500	8	8	8	
Jericho	10000	10	9	10	
Kalco	32100	31	28	28	—3
Kamad	500	41	41	41	
Kamloops	428	12	12	12	
Kelly Lk	1000	26	26	26	
Kopan	3000	10	10	10	
Lk Bvrhs	20500	21	20	20	
Largo	2800	38	37	38	
Lexingtn	500	55	55	55	—3
Lornex	1850	850	845	850	+35
Mid West	5900	14	13	14	+1
M M Mng	13960	52	50	51	
Minex	4000	15	15	15	+½
Molym	20500	21	18	20	+2
Mt Wash	200	7½	7½	7½	
Nadina	2500	125	120	120	
N Nickel	6369	46	45	45	—1
Native	7500	11½	11	11	
New Cinch	2000	23	23	23	—1
N Cronin	1000	8	8	8	
N Privater	8000	15	14	15	+1
New Terr	6500	15	15	15	—1
Nickel H	14500	70	67	68	—2
Norex Res	9500	66	64	66	+2
North Pac	6000	18	17½	18	+1
NW Kim A	13400	70	60	65	—5
NW Kim	60065	90	80	88	—2
Oro	8500	33	32	32	—1
Pac Asb	3661	160	150	150	
Pac Sil	1000	11½	11½	11½	
Parml	7000	34	33	34	
Pathfind	144200	173	158	170	+6
Pthfnd A w	25800	200	175	196	+13
Pthfnd B w	19200	98	87	97	+9
Pine Pt	15	$29	29	29	
Placer	300	$34	33⅝	34	
Pyramid	2000	36	34	36	+1
Quatsino	2200	12	12	12	
Radex	6800	90	88	88	—2
Radex w	1750	35	35	35	
Rand R	888	23	23	23	—½
Riviera	31200	54	50	51	—3
Rkland	8500	30	28	28	—2
Rodstrm	5000	16	16	16	
Ring Hill	3000	35	35	35	
Rose P	16500	40	37	38	—3
Sabina	5350	255	250	250	
Shield D	5200	139	130	139	+4
Sileurn	4000	17½	17	17	—½
S Butte	15000	12	11	11	—1
Silv City	1000	26	26	26	
S Chief	3300	75	65	75	+13
S Standrd	16600	165	159	160	+5
Silv Star	1000	21	21	21	
Slocan	105187	43	38	42	+2
South Seas	1500	42	42	42	+2
Spartan	9000	24	21	21	—3
Stall Lake	7000	121	110	110	—10
Stannex	2000	34	33	33	
Tasedo	500	26	26	26	+1
Tay River	500	26	26	26	
Teck A	300	585	585	585	+5
Texacal R	12300	60	58	58	—2
Torwest	1800	30	30	30	
Trcon R	1000	20	20	20	
Trojan	2500	29	28	28	—1
Untd Cop	1000	25	25	25	
Utica	1500	55	52	52	—3
Val Cop	226	860	860	860	+10
Vangrd Ex	7000	19	18	19	+2
Ventures	6500	11	10½	11	+½
Venus M	4500	70	67	70	
Westn Buff	1000	15	15	15	
West M	1300	355	350	355	+10
Westid	2100	20	18	18	
Yukon R	6000	23	23	23	+1
Zenith	3800	51	48	48	—3
OILS					
Allied R	3000	65	64	65	
Balindry	25273	380	360	380	+20
Bison	3319	$11⅝	11	11⅝	
C Fortune	8000	14½	13	14½	+2½
C Hdrogas	500	85	85	85	—5
Canarctic	35200	64	60	62	—2
Castle	100	150	150	150	—5
Colonial	2000	57	56	57	+5
Dynalta	100	150	150	150	
Embassy	1000	45	45	45	—4
Five Star	7000	17	16½	17	+1
Freehold	500	58	58	58	
Futurity	3000	40	38	38	—4
Giant Reef	2000	29	29	29	
Gold West	4300	16	16	16	
Israel Oil	3500	85	81	85	+13
Manhat	1500	43	43	43	
Merid Ex	4200	83	76	83	+4
Midland	3000	9	8	8	—1
N Davies	1000	9½	9½	9½	
P R Pete	10000	11	10	10½	
Plains P	13200	32	30	30	—1
Pondery	4800	130	125	125	
R C Ven	3500	75	75	75	
Share	2500	16	16	16	+1
S P Pete	1000	8½	8	8½	+½
Stmpede	3700	130	124	128	—7
Sunlite	400	600	590	600	
TC Res	800	125	125	125	—5
West Ex	9000	26	25	26	
BANKS					
Bk Mont	500	$15	15	15	
Royal Bank	125	$24⅝	24⅝	24⅝	

★ ★ ★

Interim Listings

	Bid	Ask		Bid	Ask
Aabro	10	10½	Inld Cop	43	45
Achern	16½	18	Jackpot	23	25
Alakon	18	20	Javel	130	132
Altair	10	12	Juniper	16	20
Alvija	11½	12	Kelgin	17	19
Amai R	8	9	Kelver	33	36
Amber R	50	51	Komo Ex	12	16
Anchor	24	27	Larong	10	—
Anglo B	35	40	Lewis R	29	29½
Anglo W	16	20	Low Val	9½	12
Annmar	7½	8½	Lucky S	10	—
Arcadia	20	—	Manor	32	33
Athena	70	80	Marlex	77	79
Babine I	35	38	Meteor	12	24
Bwster	84	90	Midnite	8	10
Bufalo	30	35	Moi Mac	10½	14
Blion M	55	58	Moly W	7	16
Brigtn	69	70	Mnarch	10½	14
Calix	9	10	Mtana	14	16
Clmrk In	48	60	Moreby	—	15
Crdwel	75	78	Moroco	19	21
Carolin	38	39	N G Str	35	48
Centex	23	24	Newm	170	180
Cparal	16	17	Nor Isl	—	58
Clnola	14	16	Ortega	13	16
Citex	8	11	P N Oils	19	22
Cvelnd	8	9	Payet R	—	25
Condor	18	19	Payco	12¼	13
Concrd	17	18	Rackla	15	21
C Queen	14	20	Rayore	52	53
Cosmic	65	70	Reco	26	28½
C Silve	35	40	Red Met	16	22
Dalex	18	19	Rchwd	298	320
Dkhwk	23	28	Rimrck	22	26
Darsi	10	11	Rocket	12	14
David	38	45	St Mary	43	45
D Kirk	24	28	Samsn	7	8
Demsey	35	40	S Jacint	13	19
Donna	15	17	Seton Lk	30	31
Dorita	38	42	Sheba	21	25
Dynmo	28	31	Shawnx	25	35
Eagle R	44	—	Sher Le	9	12
Echo B	35	—	Silmnc	44	46
Emper	26	29	Svercp	—	75
Equat R	—	15	S Spring	70	71
Frborn	8	9½	Solomn	37	40
Fawn B	8	10	S Mines	9	—
Fed Min	90	95	Specair	25	27
Gary M	24	26	Specltr	48	50
Gt Met	19½	22	Spenho	14	19
Gibbex	80	—	Stelako	34	38½
Glen Cop	15	18	Sunrise	17	20
Glenlyn	19	21	Swim Lk	13	17
Gold G	23	24	Tanely	11	—
G Slave	15	17	Teknol	33	—
Grenmc	17	18	Toply C	23	24
Gulf T	—	30	Trans C	36	37
Han Gold	15	23	Troy Silv	40	—
Hertz In	48	53	Tyee Lk	40	45
Hi Merc	15	38	Univ Pat	12	15
Hi Val	17	18	Unvex	65	70
Hiberg	10	14	Vargas	28	30
Hub Min	20	22	Vastlod	7	8
Ht Basin	11	18	Wpsaw	38	40
Imp Met	20½	24	W River	25	29
Imp wt	1	3	Wlastn L	46	49
			Yreka M	17	20

Mutuals—Bonds

MUTUALS

	Bid	Ask
Acro	118	130
All Cdn Com	785	858
All Cdn Div	894	977
All Cdn Ven	351	384
Amer Gr	547	601
Andreae Eq	406	444
Assoc Invest	517	522
Canada Gr	580	637
Canagex	974	1053
Cdn Gas En	1386	1523
Cdn Inv Fd	448	491
CSM Japan	552	607
Cdn Trusteed	478	525
Canafund	6127	6433
Capital Gr	887	964
Coll Mutual	623	684
Com Intl	1271	1396
Corp Inv	548	599
Corp Inv S F	491	537
Com Intl Lv	330	362
Dreyfus	1232	1350
Dom Comp	501	544
Dom Div	320	347
Entar Inv	604	660
Exec Fd Cda	618	677
Exec Inv Intl	339	—
GIS Comp	901	991
GIS Inc	338	372
Growth Eq	606	665
Harvard	669	733
IOS Intl	544	596
IOS Vent	377	412
Indust Gr	567	623
Inter Gr	584	638
Inv Growth	1088	1190
Inv Intl	733	801
Inv Mutual	529	579
Mutual Accum	527	580
Mutual Bond	975	1021
Mutual Gr	520	572
Mutual Inc	504	554
Natrusco	1287	1345
NW Equity	636	699
NW Financ	452	497
NW Growth	535	588
Pac Comp	693	693
Pac Div	581	581
Pac US	478	478
Planned Res	474	521
Princ Gr	411	452
Prov Mut	660	722
Prov Stock	550	602
Regent Fd	880	962
Royfund	547	564
Un Accum	474	521
Un Amer	232	255
Un Vent	399	438
Univ Sav Eq	719	790
Western Gr	605	665
Yorkshire	649	649
INDUSTRIALS		
AGF Special	267	272
CPI Com	13	13¼
Guard Gr pfd	7⅝	7⅞
Joli Jum com	60	70
Steadman Ind	16½	17¼
Sklar	135	150
BONDS		
Govt Cda 8 74	109¼	109⅝
Do 6½ 73	103¼	103⅝
Do 4½ 72	99.30	99.40
Do 7⅝ 75	106	107
Do 8 78	108	109
Do 7 77	107	108
Do 5½ 80	93¼	94½
Do 4½ 83	82⅝	83
Do 5⅝ 92	87	—
CNR 4 81	79	81
PROVINCIALS		
N Bruns 7⅝ 96	96½	97
Ont 5 78	89	90
CORPORATIONS		
Abitibi 9⅝ 90	103	105
Acklands 7½ 88	77	82
Alcan 9⅝ 91	104½	105½
Alta Gas 7½ 90	120	122
Algoma 8⅝ 91	100½	101
Bell 9⅝ 98	106	108
Do 9 89	106	108
Do 8 77	101	103
BC For 9⅝ 92	100	102
Do 6½ 92	75	—
BC Tel 9⅛ 90	103	105
Do 9⅝ 92	106	—
Do 6⅝ 89	85½	87½
Do 5 82	77	79
CPR 8⅝ 92	102	108
CP Sec 9⅝ 90	101	—
Gulf O 8⅝ 75	103¼	104¼
Husky 6⅞ 87	84	—
Impl O 8½ 89	104½	105½
Imasco 8½ 91	100¼	100⅝
Ind Acc 9⅛ 92	104	—
Intl Nld 9⅛ 90	105	106
Laurent 9⅝ 84	101	103
Mar Tel 9⅛ 90	101	—
Noranda 9⅛ 90	104	106
NC Gas 9⅝ 91	102	103
Pac Cen 8 96	94	96
Reichold 8½ 89	91	—
Ryl Tr 9½ 76	101	—
Scurry 7⅛ 88	95	97
Steel 9¼ 90	105	107
Tr Cda 5 89	88	90
Do 9 91	100	100½
Wstcst C 5⅛ 88	89	—
Wstcst 7¼ 91	113	114
W Decalta 6 88	77	—

Stock quotations are supplied by Canadian Press, Richardson Securities, Pitfield Mackay Ross & Co. Ltd., Royal Securities Corp., A. E. Ames & Co., Annett Mackay Ltd., Pemberton Securities and McLeod, Young, Weir & Co.

Grain Markets

WINNIPEG

	Open	High
Flax—		
May	254½	255½
July	252¼	253½
Oct.	256	256½
Rye—		
May	114	114
July	107⅝	107½
Oct.	107	107½
Oats—		
May	85½	85½
July	85	85
Oct.	—	—
Barley—		
May	131	133¼
July	128¼	130
Oct.	122¼	122¼
Rapeseed (Vancouver)—		
March	318	318
May	296½	297
July	281½	281¾
Rapeseed (Thunder Bay)—		
April	294⅝	294⅝
June	285	285⅛

CHICAGO

	Open	High
Wheat		
March	167	167½
May	163⅛	163⅛
July	155	156
Corn		
March	151½	151½
May	153½	155½
July	155⅝	156
Oats		
March	74½	74½
May	75½	75½
July	71½	71½
Soybeans		
March	303½	304½
May	309¼	309½
July	312½	312½

Dividen[ds]

S. Madill com 6 cents [...] payable April 15; record [...] xd March 29.

Toronto Dominion Ban[k] [...] payable May 1; record [...] xd March 29.

Zellers com 7 cents p[...] 8; record April 1; xd M[...]

Federal Grain 10 cen[ts] [...] May 1; record April 1[...] 14.

Argus Corp com and "[...] payable June 1; record [...] xd April 28.

Emco Ltd. 13¾ cents p[...] 30; record March 22; xd [...]

Loblaw Groceterias $1[...] April 1; record March 18[...] 16.

Loblaw "A" and "B" [...] payable April 1; record [...] xd March 16.

Box Sco[re]

TORONTO

Issues traded
Advances
Unchanged
Declines
New highs
New lows

NEW YORK

Issues traded
Advances
Declines
Unchanged
New highs
New lows

Commodit[ies]

Prices of selected [...] Thursday:

	Open	High
Copper—New York (per [...])		
March	49.90	50.10
May	50.20	50.85
July	50.50	51.15
Silver—New York (per [...])		
March	165.90	168.30
May	167.80	167.90
July	169.70	170.00
Lumber—Chicago (per [...])		
March	98.00	98.00
May	107.80	111.90
July	108.00	111.00
Pork Bellies—Chicago [...]		
March	27.20	27.27
May	27.80	27.60
July	27.60	27.65
Plywood—Chicago (per [...])		
March	98.50	100.90
May	102.70	104.80
July	105.00	108.50
Sept.	105.30	107.80
Nov.	104.90	107.50

Golds

LONDON (AP)—Thursd[ay] [...] gold prices in U.S. dollar[s] [...] London $39.00; Paris $39[...] furt $38.98; Zurich $39.05; [...] $39.93; Beirut $1.249-$1.25[...]

It's back
POOR BOY LUNCHEON
(Self-Serve 12 'til 2)
Choice of hot plate and Beverage.
99c
McPHERSON
Seafood and Steakhouse
Centennial Square 388-4741

GROSVENOR INTERNATIONAL

JOHN E. HARRIS

Mr. Neville E. Gibson, President of Grosvenor International Limited, is pleased to announce the appointment of Mr. John E. Harris, B.Sc., A.R.I.C.S., R.I. (B.C.), as Development Manager.

Mr. Harris has had a wide range of experience in real estate development in several Western Canadian cities. His responsibilities in Grosvenor International will include initiating and implementing development projects arising from the Company's expanding activities in Canada. Mr. Harris will be based at the Company's offices in Vancouver.

PROVINCE OF BRITISH COLUMBIA
HAS OPENINGS FOR
SENIOR PROGRAMMER ANALYST
Data Processing Centre
VICTORIA

SALARY: $9,360, rising to $11,340 per annum. Salary is subject to revision April 1, 1971.

Under direction to study, design and fully document computer projects; to programme, test and correct programmes and provide fully accurate operating instructions.

Requires University Graduation or equivalent combination of experience and training; minimum of four years' experience in computer programming, preferably in large systems and/or communications software applications.

COMPETITION No. 71:354.
Apply VICTORIA, by March 17, 1971.

OBTAIN APPLICATIONS from British Columbia Civil Service Commission offices in Vancouver, Essondale, or 544 Michigan Street, Victoria, or from nearest Government Agent.

RETURN APPLICATIONS AS DIRECTED ABOVE, QUOTING COMPETITION NUMBER. CANDIDATES MUST BE CANADIAN CITIZEN OR BRITISH SUBJECT.

REAL ESTATE AND INSURANCE BUSINESS FOR SALE
REPLY VICTORIA PRESS, BOX 497

TENANTS
Insurance Is Our Business, Not A Sideline
HARBORD INSURANCE LTD.

1971 - 72
THE CALGARY SCHOOL BOARD
Requires
LIBRARIANS

For placement within both the Elementary (Grades I - VI) and Secondary Divisions (Grades VII - XII).

Applicants must be eligible for Alberta Teacher Certification, although the majority of placements involve full-time library responsibility.

Aplicants are requested to indicate preference with regard to Elementary or Secondary Library Replacement.

For applications and Employment Data, contact:

TEACHER RECRUITMENT OFFICER,
Personnel Department,
Calgary School Board,
515 Macleod Trail SE,
Calgary 21, Alberta.

4013 CAREY ROAD
OPEN HOUSE
Friday 2:00 - 4:30
Saturday 2:00 - 4:30

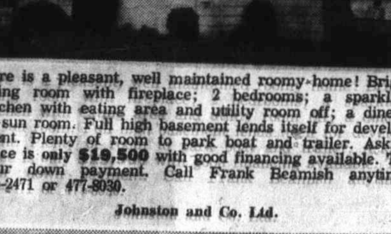

Here is a pleasant, well maintained roomy-home! Bright living room with fireplace; 2 bedrooms; a sparkling kitchen with eating area and utility room off; a dinette or sun room. Full high basement lends itself for development. Plenty of room to park boat and trailer. Asking price is only $19,500 with good financing available. Try your down payment. Call Frank Beamish anytime, 385-2471 or 477-8030.

Johnston and Co. Ltd.

...oans ...head

...industrials finished the day ...head 3.56 at 899.44.

The NYSE index of 1,200 ...mmon stocks closed down ... at 54.74.

Closing prices included ...npex, off 2% to 20¼; ...merican Telephone, down ¼ ...48¾; Imperial Corp. of ...merica, up ¼ at 15¾; ...ternation Telephone, up 1⅛ ...59⅛; and Digital Equip...ent, off 6⅝ to 62½.

...ondon Stock Prices

...ed Brit Foods 48, Bivvoors 158, Bo...ist Paper 147, Brit Am Tob 385½, ...Leyland Motors 34½, Brit Oxygen ..., Brit Petroleum 423½, Burmah Oil ...½ Can Pac 42¾, Charter Cons 28, ...rnatalds 117½, Distillers 136½, Dun...Holdings 138, E and M Ind 169, ...e St Gedald 46, Gen Elec 89¾, Gr ...y Strs 28½, Hawker Siddeley 120, ...d Bay 57½, ICI 235, Imp Tob 70, ...rd 277½, Marks and Spencer 204, ...tal Box 282½, Rio Tinto-Zinc 240, ...lls-Royce suspended, Shell T and T ..., Tube Investments 318, Unilever ...¾, Vickers 61¾, Woolworth 73½. ...CONTS: Brit Transports 73-68 1985½, ...t 2½, Consols 27½, Funding 4s ...¼, Intl Bank 66-71 £100, War Loan ...s 5387½. ...nancial Times industrial index 320.6, ...4.4.

It's back
POOR BOY LUNCHEON
(Self-Serve 12 'til 2)
Choice of hot plate and Beverage.
99c
McPHERSON
Seafood and Steakhouse
...entennial Square 388-4741

PROVINCE OF BRITISH COLUMBIA
HAS OPENINGS FOR
SENIOR PROGRAMMER ANALYST
Data Processing Centre
VICTORIA
...ALARY: $9,360, rising to $11,340 per annum. Salary is subject to revision April 1, 1971.
Under direction to study, design and fully document computer projects; to programme, test and correct programmes and provide fully accurate operating instructions.
Requires University Graduation or equivalent combination of experience and training; minimum of four years' experience in computer programming, preferably in large systems and/or communications software applications.
COMPETITION No. 71:354.
Apply VICTORIA, by March 17, 1971.
OBTAIN APPLICATIONS from British Columbia Civil Service Commission offices in Vancouver, Essondale, or 544 Michigan Street, Victoria, or from nearest Government Agent.
RETURN APPLICATIONS AS DIRECTED ABOVE, QUOTING COMPETITION NUMBER. CANDIDATES MUST BE CANADIAN CITIZEN OR BRITISH SUBJECT

...TE AND
BUSINESS
...ALE
...RESS, BOX 497

...NTS
...iness, Not A Sideline
...NSURANCE LTD.

...72
...CHOOL BOARD
...es
...IANS
...Elementary (Grades I - VI) ...s VII - XII).
...Alberta Teacher Certifica... ...placements involve full-time
...ate preference with regard ... Library Replacement.
...nt Data, contact:
...CRUITMENT OFFICER, ...rtment, ...Board, ...ill SE, ...erta.

...Y ROAD
...HOUSE
...0 - 4:30
...00 - 4:30

...ained roomy home! Bright ...2 bedrooms; a sparkling ...utility room off; a dinette ...ent lends itself for develop... ...k boat and trailer. Asking ...od financing available. Try ... Frank Beamish anytime,
... Co. Ltd.

Grain Markets

WINNIPEG

	Open	High	Low	Close
Flax—				
May	254½	255½	254½	255
July	252½	253½	252½	253½
Oct.	258	258½	258	258½
Rye—				
May	114	114	113⅞	114
July	107⅝	107½	107⅝	107½
Oct.	107	107½	107	107½
Oats—				
May	85½	85½	85½	85½
July	85	85	85	85
Oct.	--	--	--	85½
Barley—				
May	131	133½	131	133
July	128½	130	128½	129⅞
Oct.	122½	122½	122½	122½
Rapeseed (Vancouver)—				
March	318	318	315	315⅝
May	296½	297	294½	294½
July	281½	281⅝	280½	280½
Rapeseed (Thunder Bay)—				
April	294⅞	294⅞	294½	294½
June	285	285½	284⅝	285½

CHICAGO

	Open	High	Low	Close
Wheat				
March	167	167½	166⅝	166⅞
May	163½	163½	162½	162⅝
July	155	155	154½	154½
Corn				
March	151½	151½	150¾	150¾
May	153½	153½	153½	153½
July	155½	156	155½	155½
Oats				
March	74½	74½	73⅝	73½
May	75½	75½	74⅝	74⅝
July	71½	71½	71⅝	71⅝
Soybeans				
March	303½	304⅝	302⅞	302⅞
May	309½	309½	307½	307⅝
July	312½	312½	310⅝	310⅝

Dividends

S. Madill com 6 cents pfd 16 cents payable April 15; record March 31; xd March 29.

Toronto Dominion Bank 18 cents payable May 1; record March 31; xd March 29.

Zellers com 7 cents payable May 3; record April 1; xd March 29.

Federal Grain 10 cents payable May 1; record April 16; xd April 14.

Argus Corp com and "C" 15 cents payable June 1; record April 30; xd April 28.

Bruce Ltd. 13¾ cents payable April 30; record March 22; xd March 18.

Loblaw Groceterias $1.50 payable April 1; record March 18; xd March 16.

Loblaw "A" and "B" 9½ cents payable April 1; record March 18; xd March 16.

Box Scores

TORONTO

	Thurs.	Wed.
Issues traded	754	768
Advances	274	255
Unchanged	259	271
Declines	221	242
New highs	53	57
New lows	28	26

NEW YORK

	Thurs.	Wed.
Issues traded	1873	1855
Advances	673	628
Declines	719	775
Unchanged	280	252
New highs	96	114
New lows	1	2

Commodities

Prices of selected commodities Thursday:

	Open	High	Low	Close
Copper—New York (per lb.)				
March	49.90	50.10	49.80	50.15
May	50.20	50.85	50.10	50.65
July	50.50	51.15	50.50	51.00
Silver—New York (per ounce)				
March	165.90	168.30	164.50	165.20
May	167.80	167.90	166.00	166.50
July	169.70	170.00	168.10	168.60
Lumber—Chicago (per 1,000 bd. ft.)				
March	96.00	98.00	97.00	97.00
May	107.80	111.90	107.00	107.00
July	108.00	111.00	107.20	107.20
Pork Bellies—Chicago (per lb.)				
March	27.20	27.27	26.90	26.90
May	27.60	27.80	26.90	26.95
July	27.60	27.65	27.10	27.10
Plywood—Chicago (per 1,000 sq. ft.)				
March	98.50	100.90	98.50	98.50
May	102.70	104.80	101.50	101.70
July	105.00	108.50	104.40	104.50
Sept.	105.30	107.80	104.40	104.60
Nov.	104.90	107.30	104.80	104.70

Golds

LONDON (AP)—Thursday's closing gold prices in U.S. dollars an ounce: London $39.00; Paris $39.22; Frankfurt $38.86; Zurich $39.05; Hong Kong $39.83; Beirut $1.249-$1.255 (a kilo).

Business Topics

Treasury Bill Yields Drop

By HARRY YOUNG
Business Editor

The yield on Government of Canada treasury bills tumbled to their lowest level in six years, when the government was able to borrow for 90 days at 3.34 per cent and for six months at 3.44 per cent.

The last time the Treasury bills came to the Government as cheaply was in early April, 1965. This week's rates were down from 3.98 per cent and 4.03 per cent respectively from the auction a week ago.

The drop by a number of U.S. banks in their prime rates was partly responsible for the strong bidding on the Canadian treasuries.

The Bank of Canada itself was believed to be supporting the bidding, possibly as pump priming for the new government financing expected this weekend.

Chase Leads

While the Chase Manhattan Bank of New York cut its prime rate from 5¾ to 5½ per cent effective immediately, the move was not followed to the full extent by most of its main rivals.

Among the other banking leaders in the U.S. the cut was one of ¼ per cent to 5½ per cent. Those taking that course were Chemical Bank, Manufacturers-Hanover, and Irving Trust of New York, and First Pennsylvania of Philadelphia.

It was the fifth time this year the U.S. banks had dropped their interest rates.

Small Profit

Although it made a tiny profit in the first quarter of its current fiscal year, Massey Ferguson says it is not yet out of the woods and no dividend will meantime be paid on its common shares.

Albert Thornbrough said the Jan. 31 quarter net income of $400,000 represented two cents a share, and compared with a profit of $1,700,000 (10 cents) in the corresponding quarter of 1970.

The situation however was improved from the later quarters of 1970, which culminated in a net loss of $19,700,000 for the company in its year ended Oct. 31.

Sales from its worldwide operations were up 14 per cent from a year ago, but the first quarter is never a busy one for Massey Ferguson, and the president advised caution in drawing conclusions.

The dividend of 10 cents on the common stock was omitted in December and a second dividend will be skipped this month.

Thornbrough said it was company policy not to pay out more than 50 per cent of the earnings attributable to common stock holders.

Thornbrough added that excessively large inventory had been a major problem and had necessitated a slowdown in production involving laying off of about half its Canadian work force for a temporary period.

Diving Deal

International Utilities has sold its ocean diving specialty subsidiary, Divcon Inc. of Houston Tex., to Oceaneering International Inc. of Santa Barbara, Cal.

The terms were not disclosed by Divcon which is one of the world's largest diving contractors, working for offshore oil drilling companies in 14 countries has more than $3,000,000 worth of advanced diving equipment.

Record Payments

Despite cuts and omissions of divident payments by a number of Canadian companies, the gross amount of dividends paid out during the first three months is an all-time record for the period.

Bongard Leslie, which keeps a compilation of the disbursements by Canadian companies, says the three months total of $408,213,261 is up five per cent over last year and up 12 per cent from 1969.

An increased payment by International Nickel of Canada in March offset a reduction by Alcan Aluminium and the non-payment of dividends by Massey Ferguson and Power Corporation of Canada.

More Oil Sought

Potential new markets for Canadian oil has prompted Syncrude Canada Ltd. to amend its application to the Alberta Oil and Conservation Board for permission to produce from the Athabaska oil sands.

Syncrude's original application was for 80,000 barrels a day. It wants the amount stepped up to 125,000 barrels.

Syncrude is a consortium that includes Imperial Oil, Gulf Oil Canada, Atlantic Richfield and Canada Cities Service.

Director Replaced

Trans Mountain Oil Pipe Line Company has elected C. W. Daniel to its board of directors.

Daniel is vice-president Shell Canada Ltd. and a graduate in mining engineering of University of Toronto.

He takes the place of another Shell man R. P. Ritchie who has retired.

Reduce Taxes

Other means of dealing with Canada's economic problems than increasing the tax burden should be tried by government, says Harold F. Kerrigan, president of Crown Trust.

The most obvious way to stimulate the conomy was to reduce taxes and curb government spending on programs "we cannot afford."

Speaking at his company's annual general meeting, he said that the pool of capital in the Canadian private sector was being gradually drained because 36 per cent of the gross national product was used to pay for government spending.

In the United States the government took only 22 per cent, and that had a very real effect on the amount of savings available in that country.

How They Finished

GROUP AVERAGES AT TORONTO

Banks	227.87	−3.20
Beverages	302.25	+ .29
Chemicals	91.27	− .32
Communications	251.88	− .46
Construction & Material	101.02	− .08
Food Processing	290.69	+ .87
General Manufacturing	141.13	+ .50
Industrial Mines	159.65	+ .52
Merchandising	314.95	− .46
Oil Refining	158.73	− .07
Paper—Forest Prod.	87.22	+ .19
Pipelines	224.64	− .10
Real Estate	144.59	+1.04
Steels	153.02	+ .91
Trust and Loan	199.69	+2.65
Utilities	162.25	+ .09
Miscellaneous	111.71	+ .77

UP 19; DOWN 7.

London Metal Market

In pounds sterling per metric ton.

	Close	Prev. Close
Copper—Wire Bars		
Spot	453 - 453½	462 - 462½
Forward	463½ - 464	472 - 472½
Sales 6,100 tons.		
Tin—		
Spot	1459 - 1461	1464 - 1465
Forward	1464 - 1465	1468 - 1467
Sales 430 tons.		
Lead—		
Spot	111¼ - 111½	111¼ - 111⅝
Forward	111½ - 111¾	111⅝ - 112
Sales 1,525 tons.		
Zinc—		
Spot	118¾ - 119	119½ - 120
Forward	118¾ - 119½	120½ - 120¾
Sales 2,900 tons.		

CONDOMINIUM HOMES
OAK BAY TOWERS
IS LIVING
- Close to waterfront.
- Handy to shopping.
- Frequent buses.
- With well-kept gardens.
- Privacy of controlled entrance.
- Lower cost shared expenses.

ONE-BEDROOM SUITES
$15,600 - $19,650
For Personal Appointment
CALL 598-3321
Mears
OAK BAY REALTY Ltd.
Victoria's Largest Condominium Broker

Bond, Common Issues Planned by B.C. Tel

VANCOUVER (CP) — British Columbia Telephone Company expects to have a common share issue followed by a bond issue this year to help raise the $50 million it needs to expand its facilities, president Ernest Richardson told the annual meeting Thursday.

Richardson, who was elected chairman of the board to succeed retiring Cyrus McLean, said the company's expansion program for 1971 will cost $116.7 million.

Regarding the company's recent application to the Board of Transport Commissioners for a rate increase, he elected chairman of the board until it is so irrevocably in the red that its condition will be apparent to all and sundry."

"The other approach is to examine trends carefully, to analyze one's capital and operating budgets for the future with care and to react quickly as to what the future well being or otherwise of the company is going to be."

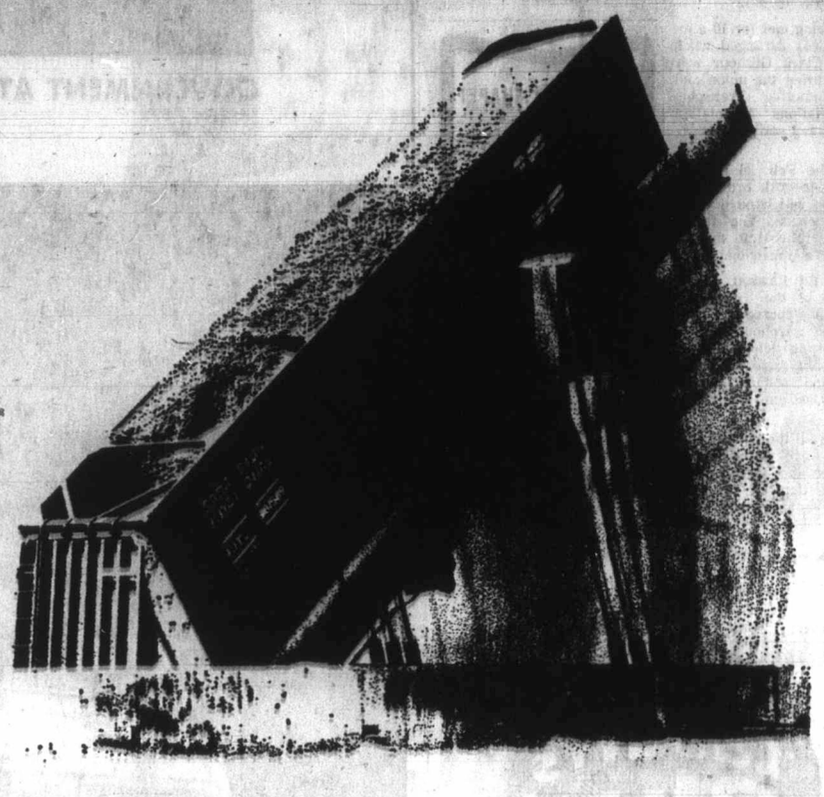
Timbe-r-r-r!
From trees standing tall, not so long ago, these chips have found their way to the Northwood Pulp mill at Prince George. They will help feed the increasing appetite of world markets for paper products, from fine bond to cardboard cartons.
From about 3.5 million acres of timber holdings, Northwood annually harvests enough trees to supply 227 million board feet of lumber and 3600 rail cars of wood chips for pulp.
Realizing Canada's Forest Resources
northwood pulp limited
Prince George, B.C.

Benson & Hedges 100's now available in flip-top box.
Milder than ever and still the same price as ordinary kings.
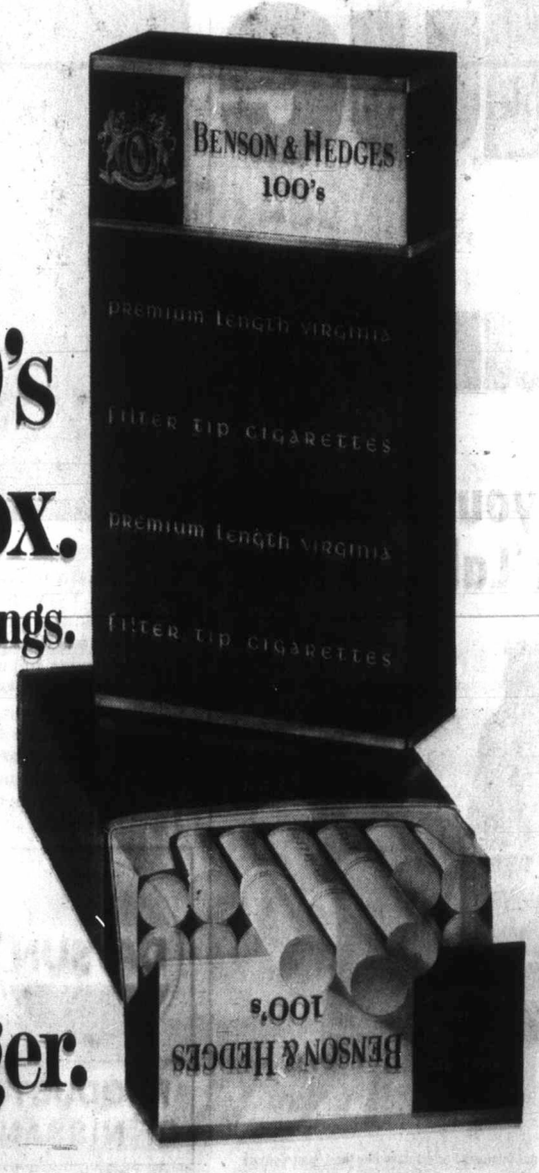

Smoother because they're longer.

Trucking Dispute

Hearing Set For Tuesday

VANCOUVER (CP) — The British Columbia Mediation Commission Thursday called a hearing into the Teamsters' Union dispute with the general trucking industry.

The hearing, set for 10 a.m. Tuesday, was arranged when mediator Clark Gilmour was unable to bring the union and the Automotive Transport Labor Relations Association to a voluntary settlement.

Under the Feb. 26 government back-to-work order, the commission will hand down a binding decision. The teamsters have refused to appear before the commission.

Senator Ed Lawson, Canadian head of the Teamsters Union, said Thursday truck drivers and warehousemen in B.C. are being "cheated" out of two months retroactive pay which would amount to between $250,000 and $300,000.

Lawson said the compulsory return to work was to have been under the terms of a tentative settlement. He said the tentative settlement contained a wage increase of 40 cents an hour effective Jan. 1 and another five cents an hour effective July 1.

But the employers have dated the first increase March 1, he said.

GET INTO SHAPE!
"SPECIAL"
Open House,
Sun., March 14th
VENUS 21 SPA
Beauty Resort Ltd.
Special Offer
5 VISITS FOR $5
No Long Term Contracts
Phone 388-9108
Open Weekly 9-9,
Sat. 10-3 p.m.
1225 ESQUIMALT ROAD

THREE POINT... DATSUN
MOTORS LTD.
GOVERNMENT AT HILLSIDE 385-6737

Follow the leader, Datsun 1600

Try it.
You're following a car with a list of rally wins as long as an elephant's memory. You're following a car that slides through little side streets like a greased eel. A car with the poke to put you where you want to be on the freeway.
Out in front. So don't just follow the leader.
Drive a Datsun 1600, and let everyone else follow you.

Here's what you see from the inside: Everything. You've got fantastic all-round visibility. Plus a list of extras that don't cost extra: Contoured bucket seats (reclining in four-door sedan and wagon). Flow through ventilation. Tinted glass. 3-speed heater/defroster. Collapsible safety steering column. Headrests, harnesses and a padded dash all wrapped up in a solid unit body construction for your own safety and protection. All-synchro 4-on-the-floor is standard, 3-speed automatic an optional extra.

Here's what you get on the outside: Front disc brakes that stop you straight and sure. All-independent suspension that irons out the roughest road. Smart styling, in two doors, four doors or a wagon and a range of colours that may just make it the most visible car on the road.

Here's what you see under the hood: A 1600 cc 96 hp. 5-main-bearing overhead camshaft engine that's designed for 100,000 mile reliability and squeezes up to 35 miles from a gallon of gas. Dual barrel carb. Alternator. Independent light fuse system.

Here's where you can see it: At any of 250 Datsun dealers all across Canada. Any one of them will be happy to arrange a test-drive. Datsun 1600. It's a tough act to follow.

the more-for-your-money car

DATSUN 1600 from $2235*

*Suggested retail price F.O.B. Vancouver, Toronto, Montreal, Halifax. Local freight, licence, provincial tax, if applicable, extra.

DATSUN
PRODUCT OF NISSAN

DAVID MOTORS LTD.
1101 Yates Street, Victoria, B.C.
Tel: 386-6168

THREE POINT MOTORS LTD.
2620 Government Street, Victoria, B.C.
Tel: 385-6737

There are more than 1100 Datsun dealers across Canada and the U.S.A.

Labatt's Blue

Big Blue is soaring!

When you're smiling call for 'Labatt's Blue'

This advertisement is not published or displayed by the Liquor Control Board or by the Government of British Columbia.

It Pays to Read Classified

Gandhi Pledges

Rich-Poor Gap First Priority Of Government

NEW DELHI (AP) — Prime Minister Indira Gandhi, triumphant in parliamentary elections, said Thursday her new government's first priority will be to lessen disparities between the rich and the poor in India; she outlined plans for a social revolution.

"One feels the urge to do something quickly," she told her first news conference after the massive election victory for her wing of the splintered congress party.

With results announced for 367 of the 518 elected seats in the Lok Sabha, or House of the People, Mrs. Gandhi's wing had 272 — an absolute majority — and was leading in most of the remaining districts.

At dissolution, Mrs. Gandhi's wing of the splintered party had had only 220 seats, plus a few independent adherents, in the 523-seat Lok Sabha. The Congress party's conservative wing had 65 seats.

Three of the 523 seats were filled by nominations from specific communities and there was no voting in two constituencies, snowbound at this time of year, leaving 518 seats involved in the voting.

Hydro Boss Charged

VANCOUVER (CP) — Dr. Gordon Shrum, chairman of British Columbia Hydro, a Crown corporation was charged with common assault Wednesday as the result of a distrubance at a public meeting when demonstrators prevented Justice Minister John Turner from speaking.

The charge was laid by Mark Warrior of Vancouver, and police said Shrum would be summonsed.

Market Names President

STRASBOURG, France (Reuter) — West German Walter Behrendt, a Social Democrat, was elected president of the European Parliament, which has 142 deputies, is the consultative assembly of the six Common Market countries.

Foes Tab SST 'Colossal Folly'

WASHINGTON (UPI) — Opponents of the supersonic transport plane advised the government Thursday to get out of "a colossal economic folly" before it winds up trying to sell Edsels in a Cadillac market.

The Senate appropriations committee took the testimony in preparation for a vote expected later this month on a proposal to appropriate $290 million for two SST prototypes. A House vote is expected next week.

Prize-winning economist, said

Paul Samuelson, Nobel Prize-winning economist, said the government should accept and $860 million loss on the project and not spend any more. SST proponents have argued the government must continue funding the program in order to protect the $860 million it has invested.

SEE THE NEW
AUSTIN MINI
$1775
PLIMLEY
1010 YATES 382-8121

This advertisement is not published or displayed by the Liquor Control Board or by the Government of British Columbia.

PUBLIC NOTICE

OUR AUDITORS HAVE DEMANDED THAT ALL OUR STOCK OVER A CERTAIN AGE BE DRASTICALLY

MARKED DOWN

Here is a Rare Opportunity to Buy Quality Furniture at a Huge Saving.

SOME ITEMS REDUCED MORE THAN 50%

- Here Are a Few Examples -

1 Only—SIMMONS 3'3" BOX SPRING ONLY	12.50
2 Only—SIMMONS 4'6" SIMCOPEDIC MATTRESSES 400 coil. Complete with Mis-Match Box Spring. ONLY	72.00
1 Only—GRANGE SUN VALLEY 3'3" MATTRESS With Mis-Match Box Spring. ONLY	29.50
6 Only—GRANGE 3'3" STARDUST BOX SPRINGS EACH, ONLY	13.50
1 Only—9'x12' RED NYLON CARPET (edge unfinished) ONLY	49.50
2 Only—HOSTESS CHAIRS EACH, ONLY	7.50
5-PCE. DINETTE SUITE (slightly marked) ONLY	30.00
1 Only—7-PCE. HEPWORTH DINING ROOM SUITE ONLY	255.00
1 Only—CITY FURNITURE, 7-PCE. DINING ROOM SUITE ONLY	248.00
48" COFFEE TABLES ONLY	7.50
STEP TABLES FROM	9.50
RADIO HEADBOARD BED 1 Only, 4'6". (Slightly marked). With footguard and rails	10.50

CHESTERFIELD SUITES, BEDROOM SUITES, MANY, MANY UNLISTED ITEMS. ALL ITEMS ARE BRAND NEW.

All Sales Final

All These Prices are on U-Haul Basis

Mais
FURNITURE AND APPLIANCES
1821 Cook St. 385-2435
OPEN FRIDAYS UNTIL 9 P.M.

SHOP-EASY
BUDGET BEATERS

LARGE EGGS A gr. doz. 49c	EVAPORATED PACIFIC MILK 5 tall tins 89c	SEA PACK, BROKEN SHRIMP 2 4½-oz. tins 89c
MALKINS CREAM CORN 5 14-oz. tins $1.00	CARNIVAL ICE CREAM 3 ½-pint ctn. 59c	ZEE PAPER TOWELS 49c
FINE QUALITY PANTY HOSE pair 69c	BETTER BUY MARGARINE 4 lbs. 89c	KRAFT DRESSINGS Coleslaw, Italian 1000 Island 8-oz. btl. 39c

VALUE Check'd BEEF

B.C. GROWN ROASTING CHICKEN Utility Grade 4-6 lbs. Average lb. 49c

Canada Choice, Canada Good CROSS RIB ROAST lb. 89c	Canada Choice, Canada Good BLADE ROAST BLADE BONE REMOVED lb. 89c
Canada Choice, Canada Good GROUND SHOULDER STEAK lb. 79c	BULK BEEF SAUSAGE lb. 49c
SEVEN FARMS BREAKFAST SAUSAGE lb. pkg. 79c	FROZEN FRYING CHICKEN Cut up Tray Pack lb. 49c

FRESH FOR FLAVOUR PRODUCE

FLORIDA PINK AND WHITE GRAPEFRUIT 10 for 99c	LOCAL NO. 2 POTATOES 20 lbs. 69c	CALIFORNIA NO. 1 CABBAGE lb. 10c

LOCATIONS:
Shelbourne Plaza
2187 Oak Bay Ave.
Colwood Plaza
Sooke Village
220 Cook St.
Cadboro Bay Village

SHOP-EASY
A CANADIAN COMPANY

Westfair Affiliate

Prices Effective Friday, March 12, to Saturday, March 13

Alec Merriman

After Wednesday's downpour of rain in Victoria we thought fishing in Vancouver Island rivers would be just about impossible for a few days at least . . . and after a week of high winds we thought of salmon fishing as a blow-out.

But we were wrong on both counts, according to Thursday checks.

Even the Cowichan River was in fishable condition . . . high, but not too muddy, with upper reaches the best bet for clearer water.

And Cowichan area has been producing some big steelhead.

Herman Mayea got a 19½-pounder from the Koksilah Wednesday. Randy Williams took a 19-pounder from the Cowichan Tuesday and Wayne Fowler took a 20.3-pound steelhead from the Koksilah last Friday. There is the odd brown trout being taken from the Cowichan.

Nanaimo River was high, but still producing some steelhead.

It has been too windy for saltchuck fishing in Nanaimo waters, but between wind storms anglers have been picking up some good grilse and the odd chinook.

Englishman River was in excellent fishing condition Thursday, having risen about six inches overnight. It had been low and steelhead have not been plentiful. They could come in with higher water.

Campbell and Quinsam Rivers were fairly high, but fishable and have been producing steelhead.

In this month of March you can expect to take steelhead in any Vancouver Island river that it is possible to fish, but some of the fish you catch will likely be black kelts . . . steelhead that have spawned and are mending in the river before they return to sea. They are not very good eating and should be returned.

The fair-sized chinooks — to 18 pounds — have shown in Saanich Inlet in the past week and best spots for the big ones are the mouth of Tod Inlet and Finlayson Arm where herring are starting to spawn.

Roy Smith and Vern Palliser got 14, 13, none and six-pounders in Deep Hole waters Saturday and followed the fish into Finlayson Arm Sunday where Roy picked up an 18-pounder. Use strip and flasher, or Tomick plug, and fish very deep.

Jacks are being taken in Bamberton to Deep Hole waters, but the grilse have disappeared from the mid-channel waters between Senanus Island and Willis Point where they have been for some weeks.

* * *

Victoria Fish and Game Club meets Monday, 8 p.m. at Goldstream Clubhouse, and a film will be shown on the sea otter transplant in Vancouver Island waters.

* * *

We frequently get asked about the possibilities of cruising up the B.C. coast. Boaters will be able to get a look at B.C. family cruising April 6, 7 and 8 when Bill Lougheed shows a two-hour film at McPherson Playhouse of his 10-week, 2400-mile adventure cruise from Swartz Bay to Prince Rupert and back, with his wife, Joan, and sons Sean and Mark.

One of the highlights is a sequence in full color of Joan landing a 57-pound tyee in Rivers Inlet.

Other sequences show Namu, Bishop Bay Hot Springs, carbbing, prawning, commercial boats fishing the Skeena, Hope Island, a Johnstone Strait storm and exploration trips deep into coastal fiords.

The film emphasizes boating safety and how to live aboard for 10 weeks. It also passes along plenty of cruising tips and some useful hints on charting courses.

* * *

British Columbia's first coho-chinook salmon hatchery is now under construction on the Capilano River in North Vancouver . . . the first of five to be built in a determined effort to build up salmon fishing in the Gulf of Georgia.

The $1,200,000 Capilano hatchery is scheduled for completion in time for the fall runs and is expected to produce 2,000,000 juvenile fish each year. First year's production should see 1,200,000 coho yearlings, 650,000 chinook fingerlings and 65,000 steelhead smolts.

Estimated return of adult fish is 90,000, compared to the existing run of 2,500 coho and chinooks. It is expected commercial fishermen on the west coast will pick up about half the coho produced . . . and this may mean that Juan de Fuca Strait sports fishermen will also share the new bonanza.

Fisheries Minister Davis says the new hatchery building will be a big showplace, with park-like surroundings and lots of viewing areas for tourists. Public viewing and information facilities will include plexiglass windows in the fishway, holding and rearing ponds.

At least two of the five hatcheries planned will be on Vancouver Island . . . one almost certainly at Cold Creek, a tributary of the Quinsam at Campbell River, and the other probably in the Cowichan area, maybe on the Koksilah or Chemainus. They also will become tourist attractions.

Esposito, Orr Crack More Marks

Centre Phil Esposito and defenceman Bobby Orr continued their record-shattering performances Thursday night, establishing five single-season scoring marks as Boston Bruins toppled Los Angeles Kings, 9-2, in National Hockey League action at Los Angeles.

Esposito scored two goals, his 59th and 60th of the season, to surpass the record of 58 set by Bobby Hull of Chicago in 1968-69.

Esposito's 60th goal moved him one goal beyond the record set by Jean Beliveau of Montreal in 1955-56 for the most goals including playoffs. He also picked up an assist, giving him a season total of 128 points to surpass the record of 126 he set two years ago.

Orr scored a goal and assisted on three to shatter two of his own records. His 88 assists tops the record 87 he set last year.

His 133 points betters by three the most points amassed by a defenceman a record he also set last year in winning the scoring race.

Orr is now within five points of Esposito.

The win and seven goals pushed higher other records cracked earlier this week by the Bruins. They now have 50 wins, 107 points and 339 goals.

Veteran Johnny Bucyk scored his 46th and 47th goals and moved within two points of becoming a member of the exclusive 100-point club and Ken Hodge picked up two assists to raise his total to 96.

The Bucyk - Hodge - Wayne Cashman line has a record 120 goals.

Ed Westfall and Wayne Carleton also scored for Bruins. Bob Pulford and Ralph Backstrom scored for the Kings.

Colonist Bowlspiel Gets Underway

Town and Country Lanes manager Ken Jones greets arrivals for the start of the Colonist eighth annual fivepin bowlspiel Thursday as tournament secretary Donna Brock (seated) accepts entry fees. The 'spiel continues tonight while full days of action Saturday and Sunday will lead to finals in all events on Monday evening.—(Ellis Shipman)

Canucks Trounce Visiting Wings

EAST DIVISION

	P	W	L	T	F	A	Pts.
Boston	67	50	10	7	339	169	107
New York	67	42	14	11	239	149	95
Montreal	66	34	19	13	240	179	81
Toronto	67	34	27	6	223	182	74
Buffalo	67	15	36	16	177	240	46
Detroit	65	15	36	16	170	242	46
Vancouver	66	19	40	7	181	251	45

WEST DIVISION

	P	W	L	T	F	A	Pts.
Chicago	66	45	16	5	320	158	95
St. Louis	66	37	23	16	174	136	90
Minnesota	65	24	29	14	147	187	64
Philadelphia	66	24	29	13	150	182	61
Pittsburgh	67	20	36	17	190	197	57
Los Angeles	66	19	35	12	185	250	50
California	66	17	40	9	183	264	39

Next game: Tonight, Philadelphia at New York.

VANCOUVER — Vancouver Canucks, happy to be home after seven games on the road which netted them only one point, scored three goals in the first period and went on to overwhelm Detroit Red Wings, 7-3, Thursday night at Pacific Coliseum.

The Canucks thrilled a sell-out crowd of 15,570 and another 350, who watched on closed-circuit television at the nearby Agridome.

HELD EARLY EDGE

They held their three-goal edge through the second period as Ted Taylor, with his second of the game, and Rosaire Paiement restablished the margin after rookie Tom Webster had twice brought the Wings within two goals.

Alex Delvecchio, with his 16th goal of the season, moved Wings within two goals again early in the third period but Bobby Schmautz and Grath Rizzuto beat Gerry Gray in the last 11 minutes to complete the rout.

REPLACE RUTHERFORD

Gray blocked nine of 11 Vancouver shots after replacing Jim Rutherford for the third period. Rutherford was tested 25 times in the first two periods and Canucks emerged with a 36-32 edge in shots.

Charlie Hodge had to be brilliant at times to stop the Wings.

Mike Corrigan, Danny Johnson and Taylor scored for Vancouver in the first period.

WILL TRY AGAIN

Canuck officials refused to be disappointed by the 500-seat Agrodome crowd, which paid $2.50 per serson, and said two more games will be relayed in the same manner and that delayed telecasting would also be repeated.

Club vice-president Lyman D. Walters said that there were some lighting problems Thursday but that more lights will be used in future closed-circuit showings.

The win moved Canucks within three points of the Red Wings in the East Division of the National Hockey League.

Summaries

DETROIT 3 VANCOUVER 7

FIRST PERIOD

1. Vancouver, Corrigan (17) (Taylor, Hall) 7:32.
2. Vancouver, Johnson (10) (Kurtenbach, Tallon) 14:21.
3. Vancouver, Taylor (5) (Corrigan, Hall) 18:41.

Penalties — None.

SECOND PERIOD

4. Detroit, Webster (25) (Collins) 1:30.
5. Vancouver, Taylor (7) (Corrigan, Tallon) 3:01.
6. Detroit, Webster (26) (Bergman, Redmond) 11:39.
7. Vancouver, Paiement (26) (Popiel, Wilkins) 19:02.

Penalties — Howe (D) and Taylor (V) 15:48.

THIRD PERIOD

8. Detroit, Delvecchio (16) (Miller) 4:14.
9. Vancouver, Schmautz (2) (Tallon, Johnson) 9:57.
10. Vancouver, Rizzuto (3) (Kurtenbach, Makl) 12:36.

Penalties — None.

Stops:

Hodge (V)	9	9	11	— 29
Rutherford (D)	11	7	—	—
Gray (D)	—	—	9	— 29

Attendance: 15,570.

BOSTON 7, LOS ANGELES 2

FIRST PERIOD

2. Los Angeles, Pulford (15) (Byers, Lonsberry) 8:04.
2. Boston, Esposito (60) (Green, Hodge) 7:03.
3. Boston, Bucyk (46) (Orr, Esposito) 12:48.

Penalties — Awrey (B) 8:51; Marotte (LA) 18:37.

SECOND PERIOD

4. Boston, Carleton (13) (Wallon, Orr) 12:04.
5. Boston, Esposito (60) (D. Smith, Hodge) 15:40.
6. Boston, Westfall (23) (Carleton) 16:24.
7. Boston, Orr (35) (McKenzie, Stanfield) 17:40.

Penalties — Orr (B) 0:19; D. Smith (B) 4:38; Lonsberry (LA) 8:18.

THIRD PERIOD

8. Boston, Bucyk (47) (McKenzie, Orr) 6:11.
9. Los Angeles, Backstrom (9) (Hoganson, Cahan) 10:09.

Penalties — Howell (AA) 6:05; Lemieux (LA) 10:38; Awrey (B) 16:40.

Stops:

DeJordy - Norris (LA)	16	11	8	— 35
Johnston (B)	11	12	13	— 36

Attendance: 14,816.

Five Teams Set For Hoop Play

Colquitz Warriors and Oak Bay Bays will represent Vancouver Island in the 12-team second annual British Columbia High School junior boys' basketball championships at North Vancouver Secondary School next Thursday through Saturday.

Colquitz defeated Oak Bay, 63-23, in the Vancouver Island junior final after beating Woodlands of Nanaimo, 61-39, and Lansdowne of Victoria, 58-47. Oak Bay downed Campbell River, 38-36.

Only seven of the 12 tournament spots have been decided so far and the other five are Windsor Dukes, representing Vancouver's North Shore; Lord Byng Grey Ghosts, representing Vancouver; Alpha Olympics, representing Burnaby; and two Fraser Valley representatives, Hope Mustangs and North Delta Huskies.

The other five tournament berths are being filled this weekend.

Representatives are still to be chosen from the Okanagan (2), the Kootenays, Northern B.C. and the Richmond-Vancouver Independents-Upper Howe Sound zone.

Saskatchewan Rink Earns Third Title

	W	L
Saskatchewan	8	1
Nova Scotia	6	3
Alberta	6	3
New Brunswick	6	4
Manitoba	5	4
British Columbia	5	4
Prince Edward Island	4	5
Quebec	4	5
Ontario	4	5
Northern Ontario	1	8
Newfoundland	1	8

SAINT JOHN, N.B. (CP) — Larry McGrath's Saskatchewan rink clinched the Canadian mixed curling championship Thursday night, defeating British Columbia, 6-5, with a spectacular 10th-end raise.

The win gave the Kindersley rink of lead Audrey St. John, second John Gunn and third Darlene Hill, their third national mixed title.

With one round remaining today, Saskatchewan has eight wins and one loss. Nova Scotia, Alberta and New Brunswick have six wins each.

McGrath, who breezed by Quebec, 11-5, Friday afternoon, threaded a port on the final end against B.C., raising one of his own rocks to the four-foot ring for the win.

B.C. topped Alberta, 9-4, in ninth-round play.

Nova Scotia with a bye in the tenth round topped Northern Ontario, 10-6, in the ninth.

Alberta gained a split for the day by defeating Newfoundland, 10-4, in the tenth round while New Brunswick gained its share of second place by trimming Northern Ontario, 8-5, after toppling Newfoundland, 7-6.

Another Lion

VANCOUVER (CP) — British Columbia Lions of the Western Football Conference have announced the signing of linebacker Cliff Powell, a 1970 draft choice of the National Football League St. Louis Cardinals.

Powell, 22, failed to make the St. Louis team and returned to the University of Arkansas.

Strong Columbus Tests United Here Saturday

The Pacific Coast Soccer League "clash of the year"—league leaders, Victoria United versus the spirited second-place team, Vancouver Columbus, is on Saturday at Royal Athletic Park, after previous cancellations due to snow and a wedding.

But it almost wasn't.

Columbus manager Peter Mainardi phoned earlier in the week in another bid to postpone the match, this time until Sunday, claiming some players have to work Saturday.

The league executive upheld the schedule and dismissed the Columbus request.

It appears from the lineup that Columbus, made up mostly of Italian-Canadians will be without only John Milner, still serving a 12-game suspension for striking a referee.

Columbus has one of the most powerful, if a little erratic, lineups in the PCSL.

There is the strong attacking unit of Victor Kodelja, Vanni Leonarduzzi George Zambrano and, perhaps the hardest to stop, Sergio Zanatta. The link men are Peter Simpson and Bruce Wilson and defenders Gino Vazzoler, Del Chata, Sam Leonarduzzi and Barry Calhoun. Columbus' goalkeeper is Peter Greco.

United is healthier than it has been for weeks. Both Ray Telford and Jim Irvine, out for two games with twisted ankles, are ready for action again although not listed as starters.

Brian Robinson, whose knee injury forced him out of the game with Croatia two weeks ago at Royal Athletic Park after only six minutes, has also recovered.

Coach Frank Grealy will go with the lineup that has played so well in recent games.

Barry Sadler will be in goal, the defence will be Howie Anderson, Peter Robarts, Bill Hamilton and Ron Thompson and the link men will be Robinson and Tom Westwater.

Bob Bolitho Ike MacKay, Gil McIlraith and Jan Bentley make up the front wall.

A win for United would put them seven points in the clear. A victory for Columbus would reduce United's lead to three points and throw the race wide open again. The teams tied, 2-2, in Vancouver in their only meeting to date.

Kickoff time Saturday is 2 p.m.

According to the Solunar Tables calculated for this area, the best times for hunting and fishing today and tomorrow will be as follows (Times shown are Pacific Standard Time):

TODAY

A.M.		P.M.	
Minor	Major	Minor	Major
4:40	11:05	5:05	11:25

TOMORROW

5:15	11:50	5:40	11:55

Major solunar periods, lasting 1½ to 2 hours, dark type.
Minor periods, shorter in duration, light type.

Hockey Scores

American League
Providence 4, Quebec 4.
Ontario Junior
Kitchener 5, London 3.
Peterborough 5, Toronto 4.
Western Canada
Flin Flon 6, Saskatoon 3.
Brandon 11, Winnipeg 6.

Howells and Lyle In Shuttle Semis

Local players Dave Howells and Dan Lyle, both of the Racquet Club of Victoria, advanced to the semi-finals of the men's "B" singles in the Vancouver Island Open badminton championships Thursday at the Cordova Bay Badminton Club.

Howells defeated Bob Lewis of Cordova Bay, 15-13, 15-11, and Lyle downed K. Savinkoff of the University of Victoria, 15-2, 15-1.

Mainland players arrive today and first-round play in the open events begins tonight. The draw is:

7 p.m. — Dave Howells vs. Grant Hazelwood; Ivor Goodmanson vs. Dan Lyle.
7:30 p.m. — L. Dunan and M. Inglis vs. Tony Seward and C. Simpson; B. Ford and E. Meadwell vs. T. Copus and S. Fido.
8 p.m. — R. and R. St. Denis vs. winners of D. Cairns and R. Perks vs. D. Low and J. Strachan; V. Pratt and D. Piccinin vs. M. and L. Sluggett; Maureen Hibberson and J. Wescott vs. D. Gibson and T. Seward.
8:30 p.m. — Vic Conley and B. McMyrnl vs. D. Howells and D. Lyle; T. Brix and R. Brousseau vs. B. Lewis and D. Sorenson.
9 p.m. — G. Brown and K. Ludbrook vs. J. Meija and W. Sweeney; M. Jameson and A. Larsen vs. B. Hunt and E. Hedley; I. Goodmanson and G. Hazelwood vs. J. Wells and E. Cocain.
9:30 p.m. — M. and M. Sluggett vs. L. Dunan and George Rawlings; D. Gibson and K. Savinkoff vs. winner of Copus and Polson vs. J. and P. Crampton.
10 p.m. — J. Wescott and J. Meija vs. J. and J. Dewey; S. Molliliett and J. Wells vs. A. Currie and B. Lewis; S. Gower and B. McPherson vs. C. Meija and I. Goodmanson.
10:30 p.m. — Lee Wilson and B. Mills vs. G. Rawlings and J. Strachan; J. Lequesne and R. St. Denis vs. J. Dewey and Bob Currie.

First Track Meet On Sunday

The Victoria and District Track and Field Association starts its season with an all-comers meet at Centennial Stadium starting at 12 noon Sunday.

Vancouver Island athletes of all ages are invited to take part and also any members of the public who are interested in coaching or officiating are invited to attend.

There will be a 25-cent entry fee for athletes which will entitle them to compete in as many events as they wish to.

Sport Today

BASKETBALL

4:30 p.m. — Start of two-day Vancouver Island senior boys' 21st annual high school tournament, University of Victoria gymnasium.

BADMINTON

7 p.m. — Continuation of Vancouver Island Open Championships, Cordova Bay Badminton Club.

BOWLING

7 p.m. — Continuation Colonist fivepin bowlspiel, Town and Country Lanes, Gibson's Bowladrome.

HOCKEY

8:15 p.m. — Start of best-of-five Vancouver Island League final, Chemainus Blues vs. Stockers North Americans, Esquimalt Sports Centre.

9:15 — Start of best-of-three junior "B" zone playoff, Vancouver Nor' West Caps vs. Victoria Cubs, Memorial Arena.

Player Punished

SPRINGFIELD, Mass. (AP) — Roger Cote of Cleveland Barons has been fined $300 and suspended for six games. Cote, who was playing for the Springfield Kings at the time of the infraction, was involved in a scuffle with referee Ken Bodendistel Saturday.

Exhibition Baseball

Results of major league baseball games played Thursday:

Philadelphia	010	010	000	2	6	4
Chicago	003	003	00x	9	15	1

Bunning, Reynolds (5), Hoerner (8) and Ryan; Borbon, Magnuson (4), Jacquez (6) and Egan, Brinkman (6).

Boston	100	102	000	4	9	1
St. Louis	000	002	23x	7	13	3

Siebert, Garman (4), Bolin (7) and Fisk; Gibson, Runet (5), Arroyo (7), Drabowski (8) and Simmons.
Home runs: Boston—Fisk; St. Louis—Brock.

New York (N)	010	000	201	4	8	0
Los Angeles	000	210	002	5	12	2

Seaver, Ryan (4), Sadecki (7) and Grote; Sutton, Downing (5), Brewer (8) and Haller, Sims (6), Torborg (9).
Home run: New York—Grote.

Houston	020	000	020	7	12	2
Detroit	000	150	011	8	10	1

Wilson, Blasingame (5), Forsch (8) and Edwards; Coleman, Scherman (6), Timmermann (9) and Price, Hosley (9).
Home runs: Houston—Rader, Wynn; Detroit—Cash (2), Northrup.

Cincinnati	000	502	200	9	22	1
Minnesota	310	001	030	8	11	2

Gullett, Gibbon (5), Harrelson (8), Bolin (8) and Plummer, Ferguson (6); Barber, Woodston (4) Williams (7), Haydel (9) and Ezell, Tischinski (9).
Home runs: Cincinnati—Plummer; Minnesota—Powell.

Kansas City	002	000	010	4	7	0
New York (A)	000	000	021	3	6	1

Drago, Payne (4), Morehead (7), Montenegro (9), McCool (10) and May; Kline, Aker (6), Colson (8), Gowell (10) and Munson.
Home run: Kansas City—Otis.

Pittsburgh	000	200	000	2	8	2
Atlanta	000	001	31x	5	7	3

Moose, Hernandez (9), Brousseau (7) and May; Nieto, Bertel (9), Nehauer (8) and Didier, King (8).

Tokyo Giants	100	000	200	4	9	2
Baltimore	100	101	03x	6	11	4

Tsuishashi, Sekimoto (4), Kanaia (7) and Mori, Ani (4); Dobson, Hall (8), Richert (8) and Dalrymple, Hutto (8).
Home run: Baltimore — B. Robinson.

Milwaukee	200	000	104	7	9	2
San Francisco	021	002	00—	5	9	1

Lockwood, Bearnarth (4), Gelner (7), Meyer (9) and Roof, Porter (7); Bryant, Johnson (5), Willoughby (8), Davidson (9) and Dietz, Gibson (4).
Home runs: San Francisco — Gibson, Watson.

California	000	010	000	1	3	0
Oakland	105	000	00x	6	7	0

Hassler, Reynolds (3), Fisher (7), and Stephenson, Harrell (8); Fingers, Locker (6), Roland (9) and Duncan.
Home run: Oakland — Jackson, Duncan.

San Diego	001	002	003	11	17	1
Chicago (N)	000	000	013	7	13	1

Kelley, Arlin (4), Santorini (7), Severinsen (9) and Cannizzaro; Hands, Decker (8), Donegan (8), Kions (9) and Rudolph.

Tokyo Lotte Orions	000	000	000	0	8	0
Cleveland	110	000	00x	2	7	0

Hamaura, Maedo (3), Sato (6) Sahoda (8) and Sakaid, Otsuka (9); Ballinger, Lamb (6), Dunning (9) and Foase, Suarez (8).

Additional Sport Pages 16, 17

MEMORIAL ARENA
B.C. Jr. "B" Hockey Playoffs
TONIGHT
9:15 p.m.
Victoria Cubs vs. N. Vancouver
Adults $1.00, Students and O.A.P. 50c

ESQUIMALT SPORTS CENTRE
VANCOUVER ISLAND HOCKEY LEAGUE
First Game of the BEST OF FIVE
FINAL TONIGHT
8:00 P.M.
CHEMAINUS BLUES vs. STOCKERS NORTH AMERICANS

STARTS TONIGHT!
SCOOP
THE FIGHT OF THE CENTURY
MUHAMMAD ALI vs. JOE FRAZIER
in color
Today at 8:15-8:15 p.m.
Box Office at 6:00 p.m.
Saturday at 3:35, 6:05, 8:45
Sunday at 4:10, 6:35, 8:35
CAPITOL
805 YATES—384-8311

Colonist Bowlspiel

New Champs Certain

There will be a new champion in the Colonist eighth annual fivepin bowlspiel.

Strikebreakers, with three members of the foursome won the Colonist event in 1970, bowed, 2574-2819, to Pinpoppers, captained and anchored by veteran Fred Nelson, a perennial bowlspiel contender.

Nelson rolled 255, 315, 268, for 788 to guide his quartet, who went into the match with a 27-point handicap bulge, to the victory, victory.

Ed Kraft, who replaced Terry Kaplanchuk on the foursome of Mike Kaplanchuk, John and Jean Holt, led Strikebreakers with 666.

After Thursday's three draws, action resumes at 7 p.m. today with other draws at both Town and Country Lanes and Gibson's Bowladrome slated for 9 and 11.

Day-long action Saturday and Sunday will produce Monday night finalists in all three events.

Council Members Cool On Lawn Bowling Idea

A Greater Victoria group of lawn bowlers want to pursue their sport on top of the Centennial Square parking building, but the idea didn't exactly generate the enthusiasm of two Victoria aldermen Thursday.

"A football field might probably be a little more appropriate," Ald. Ove Witt told the Colonist.

"The top of the parking building may not be quite the proper place for lawn bowling," Ald. Percy Frampton cautioned.

The proposal that the city consider adding another "level floor and an appropriate roof or conservatory-type top" to the existing four-storey parking structure at Centennial Square was made by the Greater Victoria District Lawn Bowling Association.

In an "information letter", the association said its six Greater Victoria clubs have a total membership of about 750 players.

The letter said that if an indoor facility were made available, many Victorians who are spending up to three months in California each year would remain here.

The association is in no position to finance conversion of the garage's top into bowling facility, but it would be willing to negotiate a lease for six months of each year, the letter said.

Frampton, chairman of the city's recreation committee, said the idea of having "an indoor lawn bowling facility" may have certain merits, but nothing could be done this year.

"We have spent all the money for things like that," he said.

Witt said he "can't see the merits of it at all." Why not "put a dance hall on top of the View Street parking building or how about a track on the roof of the new Johnson Street parking structure?"

Heard, Palmer Share Citrus Lead After Carding Six-Under-Par 66s

ORLANDO, Fla. (AP) — Young Jerry Heard, who has never before led a tournament, rolled in a 35-foot birdie putt on the 18th hole Thursday and tied Arnold Palmer for the first-round lead in the $150,000 Florida Citrus Invitational golf tournament.

Palmer, with a string of five consecutive birdies, and the 23-year-old Heard each had a six-under-par 66 in the near-perfect golfing conditions on the 6849-yard Rio Pinar Country Club course.

There was a group of six tied at 67. They were national seniors champion Julius Boros, New Zealand rookie John Lister, veteran Dan Sikes, Dick Lotz, Bert Greene, and Jerry Magee.

The leading Canadian was Winnipeg's Wilf Homenuik with a 73 while George Knudson of Toronto finished at 76.

Charlie Sifford, a 49-year-old veteran, also was six-under-par until he hit into an unplayable lie and scored double bogey on the 17th hole.

Sifford, winner of two tour events but having his troubles the last two years, was one of a large group at 68. Also at that figure were Lee Trevino, Bobby Nichols, Bob Murphy and a dozen others.

DEFENDING CHAMPS

Defending champion Bob Lunn had a 70, while South Africa Gary Player and national amateur champion Lanny Wadkins also had 70s.

U.S. Open champion Tony Jacklin of England had a 73.

J. C. Snead and Tom Shaw, the only two men to win two tournaments this year, had a 74 and 73, respectively, well back in the field.

"Actually, I was just trying to lag it up and the ball dropped in the hole, if you want to know the truth about it," Heard said of the putt that tied him for the lead.

Heard, from Visalia, Calif., is in his third year on the tour and hasn't finished higher than fourth in a major event.

Heard, a husky, handsome, easy-going young man, birdied his first two holes, then went one-over par on each of the next two, missing the green each time.

He cut a four-iron shot out of the woods to within a foot of the flag on the sixth hole and rolled in a 10-foot putt on the next hole.

Heard, scored a two-putt birdie on the 10th, made another from six feet on the next, went to five-under par when a seven-iron shot left him a five-footer on the 14th hole, then tied Palmer on the 18th hole.

COULD BE BETTER

Palmer, winner of the Bob Hope Desert Classic but in trouble since then, reeled off a string of five consecutive birdies starting on the eighth hole.

He hit every green, missed only two fairways and missed three birdie puts of eight feet or less, plus at least five others he said could have been made.

"I could have shot a 62 or 63 — or anything," he said.

Jerry Heard	34-32—66	
Arnold Palmer	34-32—66	
Dan Sikes	33-34—67	
Bert Greene	33-35—67	
Dick Lotz	34-33—67	
Jerry Magee	34-33—67	
Julius Boros	34-33—67	
John Lister	35-32—67	
Charles Sifford	36-32—68	
Bobby Mitchell	35-33—68	
Jerry Abbott	34-34—68	
Richard Crawford	36-32—68	
Kermit Zarley	36-32—68	
Hugh Royer	33-35—68	
Dale Douglass	36-32—68	
Gary Groh	36-32—68	
Vic Loustalot	35-33—68	
Bobby Nichols	32-36—68	
Bobby Nichols	32-36—68	
Lee Trevino	35-33—68	
Orville Moody	35-33—68	
Larry Wood	37-32—69	
Fred Marti	35-34—69	
Lionel Hebert	37-32—69	
Ted Hayes	36-33—69	
Frank Beard	34-35—69	
Bob Charles	35-34—69	
Homero Blancas	35-34—69	
Hale Irwin	36-33—69	
Jim Colbert	35-34—69	
Mason Rudolph	34-35—69	
Dave Stockton	37-32—69	
Mike Hill	34-36—70	
Bert Yancey	36-34—70	
Phil Rodgers	36-34—70	
Herb Rooper	36-34—70	
Gibby Gilbert	37-33—70	
John Schlee	36-34—70	
Mike Bello	37-33—70	
Bob Smith	36-34—70	
Bobby Greenwood	37-33—70	
Jack Montgomery	37-33—70	
John Miller	35-35—70	
Art Wall	36-34—70	
Bob Lunn	37-33—70	
Ken Still	33-37—70	

T-Birds' Thorsen Unanimous Choice

Guard Ron Thorsen of the University of British Columbia Thunderbirds was the only unanimous choice in the balloting for the Western Canada Inter-Collegiate Athletic Association Men's Basketball League all-star team.

Thorsen, who finished second in the WCIAA scoring race, and forward Derek Sankey were the only B.C. players selected by the 10 coaches. Two players from the league and playoff-champion University of Manitoba Bisons were named, guard Angus Burr and forward Bob Town. The all-star centre is six-foot, nine-inch Tim Tollestrup of University of Lethbridge Chinooks, the scoring champion with 485 points, a per-game average of 25.4.

Runners-up in the voting were centre Terry MacKay of UBC, forward Dick Deklerk and guard Bob Morris of University of Alberta Golden Bears, forward Ted Stoesz of the Bisons and guard Barry King of University of Winnipeg Wesmen.

SEE THE NEW
AUSTIN MINI
Only
$1775
CANADA'S LOWEST PRICED FULLY EQUIPPED CAR
at
PLIMLEY
1050 YATES 382-3121

EXPORT "A"
Canada's Finest
FILTER
Cigarette
REGULAR AND KINGS

Shoemaker Wins Three . . . . . at Santa Anita

Pincay Rides Five Winners

ARCADIA, Calif. — Laffit Pincay Jr., this year's leading jockey at Santa Anita Park, rode five winners in thoroughbred racing at the track Thursday, including victories in the first four races.

Pincay, who recently set a new track record by riding at least one winner a day for 22 consecutive racing days, got off to a winning start aboard To The Fair in the first race, won on Prudently in the second, on Windsor's Policy in the third and booted Count Eiffel to victory in the fourth race. His run was interrupted briefly when Bill Shoemaker won aboard Lady Broadcast in the fifth race but Pincay was back in the winner's circle on River Isle in the sixth race. Shoemaker later rode two more winners.

Thursday's results and entries for today:

First Race — $5,500, claiming, four-year-olds and up, six furlongs:
To The Fair (Pincay) $6.00 $3.80 $3.20
Second Picking (Pineda) 8.20 6.00
Aseel (Campas) 6.00
Also ran: Rockey's Crest, Big Gallant, Nearly Passed, Black And Tan. Time for Sherry, Starlap. Time 1:10 2-5

Second Race — $5,500, claiming, three-year-olds, one and one-sixteenth miles:
Prudently (Pincay) $4.00 $2.60 $2.60
Art Week (Tierney) 16.60 8.80
Bakersfield (Rosales) 7.80
Also ran: Lucky Fair, Grumpy Grace, Lusty Prado, Millies Knock, Keen Bid, Pertain, Linda's Legend, Double Rate, Poonacuragh. Time: 1:44 2-5.
Daily double paid $18.20.

Third Race — $5,500, maiden two-year-old fillies, three furlongs:
Windsor's Policy (Pincay) $5.80 $4.40 $2.80
Purple Champagne (Belmonte) 6.00 3.60
Bold 'n Quick (Olivares) 4.00
Also ran: Tom's Peggy, Caricaturist, Jennifer T., Early Gray, Personally Yours, Seeme. Time: 0:33 2-5.

Fourth Race — $7,000, claiming, four-year-olds and up, one and one-eighths miles:
Count Eiffel (Pincay) $6.00 $3.00 $2.20
Author's Royal (Dihousseau) 2.80 2.20
Bright Monarch (Valenzuela) 2.40
Also ran: Middletown Billy, Charade Party, O.K. Johnny, Hill Dreamer. Time: 1:51.

Fifth Race — $5,500, maiden four-year-olds and up, seven furlongs:
Lady Broadcast (Shoemaker) $5.00 $3.40 $2.60
King's Delegate (Pierce) 8.40 5.00
Sand Castle (Vasquez) 5.60
Also ran: Charging Lou, Boulevard Stop, Esquiraza, Middle Fury, Dark Painter, King of Killarney, Space Age Ode, Moreno Girl, Sir Taurus. Time: 1:24 1-5.

Sixth Race — $12,000, allowance, three-year-olds, six furlongs:
River Isle (Pincay) $4.60 $3.20 $2.60
Ophion (Sellers) 6.80 4.80
Aquarius (Campas) 4.80
Also ran: Star of Kuwait, Dr. Jerry, Crimson Clem, Sir Francis S. Time: 1:09 4-5.

Seventh Race — $15,000, claiming, four-year-olds and up, one and one-quarter mile, turf:
The University (Belmonte) $6.20 $3.60 $2.80
Pleasant Harbour (Lambert) 4.40 3.00
Gray Power (Sellers) 4.00
Presagio II, Drink To Me, Great Deliberation, Swift Years. Time: 2:02.

Eighth Race — $50,000, Santa Susana Stakes, three-year-old fillies, one and one-sixteenth mile:
Turkish Trousers (Shoemaker) $6.60 $2.60 $2.20
a-Generous Portion (Sellers) 3.00 2.40
Sapose Speed (Pineda) 2.40
Also ran: a-Balcony's Babe, At Twilight, Cowran Green, Dodger's Flare, Aladancer, Lulle's Glory. Time: 1:42 4-5.

Ninth Race — $7,500, claiming, three-year-olds, one and one-sixteenth mile:
Pete's Ruler (Shoemaker) $5.60 $3.60 $3.40
Renard D Argent (Pineda) 3.20 5.60
Viking Count (Belmonte) 4.40
Also ran: Good Prospects, Juniper Sierra, Social Agent, Good Ol Pappa, Wingo Chief. Time: 1:44 3-5.
$6 exacta (4-1) paid $134.60.

Entries

FIRST RACE — $5,500, claiming, four-year-old fillies and mares, six furlongs.
Royal Violet 116
Fleet Deb 116
Gay Policy 118
Winnecke 114
X-Pro Tryst 107
The Kildare Lady 116
Forget the Alamo 116
Sister Kemmet 116
Dumptys Doll 112
Dans Getaway 114
Best Buy 116
Now Delight 116
Petites Cupcake 118
Highland Miss 112
Fabmed Alice 114
War Eagles Lass 116

SECOND RACE — $7,500, maidens, three-year-olds, one and one-sixteenth miles.
Sticky 113
Spinning Khal 113
Whale of a Deal 118
Jerrys Hope 118
Dapper Ben 118
x-Orbits Doll 108
Olympbrose 118
A Dollar Short 113
The Chairman 118
Kind Diamond 118
Thunder Story 118

THIRD RACE — $8,000, claiming, three-year-old fillies, six furlongs.
Loves Policy 114
Happy Promise 118
a-Fleetagio 118
New Version 118
Bold Contessa 116
Snow Bunny Doll 114
Counsels Market 118
a-Bethjudy 116
a-Entry.

FOURTH RACE—$6,500, claiming, four-year-olds and up, one and one-quarter miles:
King Theme 116
a-Chanso 116
Writem Phil 116
Prince Don 118
Charlies Bet 116
Yucatan II 113
World King 113
Ahead Tiger 116
a-Noble House 116
a-Entry

FIFTH RACE—$7,500, maidens, three-year-olds, one and one-sixteenth miles:
Leadville 118
Paper Caper 118
Eagles Beau 113
Whomawho 118
Restless Prince 118
Two Deuces 118
Code Millfaire 113
Lost At Sea 118
Camembert 118
Battle Colors 118
Va Bene 118

SIXTH RACE—$10,000, claiming, four-year-olds and up, six and one-half furlongs on turf:
Secolo 120
Kingpasser 116
Solo Sail 113
Folkalour 113
Pasquariello 113
Ground Power 117
Buonodomenico 108
Controy Kid 117
a-Extra Hand 117
Groovy Gray 117
Perpetual 2nd 120
Scurry Back 115
a-Holly Park 118
a-Entry

SEVENTH RACE — $7,500, allowance, four-year-olds and up, six furlongs:
Bionde Captain 120
King Albert 117
Spicey Roman 117
Hjelm 120
Boomerang 117
Scotch Thorn 120
Swift Foot 120
x-Old Scotch 117
Farrell Boy 117
Free Goods 117
Si Doc 117
Fiduciary 117

EIGHTH RACE — $15,000, allowance, four-year-olds and up, fillies and mares, one and one-eighth miles on turf:
Silver Goblet 116
Dusty Eyes 113
Tipping Time 116
Schatzi Pie 120
Shake a Shadow 116
Sight See 113
Papirola 120

NINTH RACE — $8,000, claiming, four-year-olds and up, one and one-sixteenth miles:
Flying Kacy 117
Royal Okie 117
Sporting Instinct 117
Kobak King 117
Charlie Cheri 117
Wild Ace 117
Mi Bravata 117
Elmo Squire 117
Huxley 117

Selections

1. Fleet Deb, Now Delight, Dumptys Doll.
2. Whale Of A Deal, King Diamond, Spining Khal.
3. Beth Judy, Happy Promise, Countess Market.
4. Writem Phil, Charlie Bet, Prince Don.
5. Battle Colors, Va Bene, Restless Prince.
6. Kingpasser, Scurry Back, Secolo.
7. Hjelm, King Albert, Swift Foot.
8. Silver Goblet, Schatzi Pie, Tipping Time.
9. Huxley, Wild Ace, Charlie Cheri.

One best: Whale Of A Deal.

Series Opens

Victoria defeated Esquimalt, 4-1, Tuesday at Esquimalt Sports Centre in the first game of their two-game, total-goal semi-final series in the Vancouver Island pee wee pup hockey playoff.

HANDI-SPOT CLEANERS
9 W. Burnside—383-9712
PICKUP AND DELIVERY SERVICE IN ALL AREAS INCLUDING
Langford, Colwood
Glen Lake, Metchosin
Saanich, Central Saanich
Phone Before 5 p.m. for Same Day Pickup

LOMBARD'S BIG CHAIN SAW VALUE
"COMANGO"
THE PACEMAKER
THE POWERFUL 4.2 CU. IN. ENGINE WILL HAVE YOU SETTING THE PACE WITH EASE
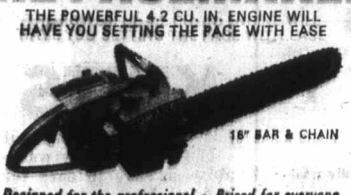
16" BAR & CHAIN
Designed for the professional • Priced for everyone
OPTIONAL: AUTOMATIC OILER • SPARK ARRESTER MUFFLER
TRY ONE AT . . .
From $149.50
VICTORIA Lawnmower Hospital LTD.
384 Johnson St. PHONE 386-0338

You're miles ahead at
Firestone STORES
STORE-WIDE TIRE CLEARANCE
CLEARANCE TIRE BARGAINS
• NEW TIRES AND RETREADS
• NO MONEY DOWN
• FREE MOUNTING
FORDS, CHEVS, PLYMOUTHS
New Firestone 4-ply Nylon Champion blackwall. Size 7.75-14 or 15. Can replace F78-14 or 15. Free mounting. No trade required. $15.83
Firestone guaranteed DLC 100 Retread blackwall. Size 7.75-14 or 15. Can replace F78-14 or 15. Free mounting. With your retreadable casing. $13.00
PONTIACS
New Firestone 4-ply Nylon Champion blackwall. Size 8.25-14 or 15. Can replace G78-14 or 15. Free mounting. No trade required. $15.83
Firestone Super Sports 100 Retread blackwall, for wide tread performance. Size 8.25-14 or 15. Can replace G78-14 or 15. Free mounting. With your retreadable casing. $18.00
Firestone Super Sports 100 Retread blackwall, for wide tread performance. Size 8.25-14 or 15. Can
Free mounting.
FALCONS, VALIANTS, CHEVY II's
Firestone guaranteed Safety Champion Retread blackwall. Size 6.50-13. Free mounting. With your retreadable casing. $11.00
New Firestone 4-ply Nylon Champion blackwall. Size 6.50-13. Free mounting. No trade required. $13.99
DODGES, OLDS, MERCS
New Firestone 4-ply Nylon Champion blackwall. Size 8.25-14 or 15. Can replace G78-14 or 15. Free mounting. No trade required. $15.83
Firestone Super Sports 100 Retread blackwall, for wide tread performance. Size 8.25-14 or 15. Can replace G78-14 or 15. Free mounting. With your retreadable casing. $18.00
NEW TIRES FOR VW's
New Firestone 4-ply Nylon Champion blackwall. Size 5.60-15. Free mounting. No trade required. $13.99
DOZENS MORE DEALS WE DON'T HAVE ROOM TO LIST
Prices slashed to the bone on retreads and most new tires. We're moving out all discontinued lines and appearance blemished tires as well at fantastic savings.
DRIVE IN NOW FOR THE BEST CHOICE OF TIRE BARGAINS
Don't wait, because some of these deals can't be repeated. We must clear the Store, so we're ready to deal now!
"FREE MOUNTING"
2882 DOUGLAS ST. 385-1404
DOUGLAS AT GARBALLY NEAR BURNSIDE
No money down Charge it...
Open a Firestone Budget Account TODAY!
CHARGEX

Cubs Open Series Tonight

Victoria Cubs, Vancouver Island junior "B" hockey champions, and Victoria Cougars, the parent club which has clinched B.C. Junior Hockey League honors in the Coastal Division have announced playoff dates.

Cubs will play a best-of-three series against Nor'West Caps for the coast junior "B" title starting at Memorial Arena at 9:15. The second game is at 8:30 p.m. Saturday and the third, if needed, will be at 8 p.m. Sunday.

The survivor carries on the provincial semi-finals, which will be against the Kootenay winner.

COUGAR DATES

Cougars, who complete scheduled play on Saturday, March 20, open a best-of-seven quarter-final against Chilliwack Bruins on Wednesday, March 24, at Memorial Arena.

After that it's Chilliwack on March 26, Victoria on March 27, Chilliwack on March 29, Victoria on March 30, Chilliwack on April 1 and Victoria on April 3 as needed.

Sweeps Giant Slalom

Annamarie Ices Cup Cake

ABETONE, Italy (UPI) — Austria's brightest skiing star, Annemarie Proell, put the polish on her new women's World Cup ski championship Thursday by winning her second consecutive giant slalom in the 21st Foemina Skiing Cup.

The 17-year-old student from Kleinarl swept all honors in the Foemina Cup competition. She covered the course Thursday in a blazing 1:32.37 minutes, almost out of sight of the runners-up.

Francoise Macchi of France, third Wednesday, finished second in 1:35.20. Austria's Gertrude Gable was third in 1:36.39.

Miss Proell whipped through 59 gates of the 5,280 foot Val De Luce course Wednesday in 1:36.35 to win the 1971 World Cup title. She had needed only four points for the championship and got 14 with the win. Thursday's victory was so much frosting on the cake, as she dropped through 64 gates over the same distance.

The men's World Cup championship still is unsettled but Gustavo Thoeni, 20, of Italy, needs only a good showing in one of the season's two final events in Are, Sweden, to win it.

Austrian girls had five of the top 10 rankings, two girls from France, two from the United States and one from Switzerland joined the Austrians in the top 10.

Sandra Poulsen of Olympic Valley, Calif. was fourth in 1:37.30 and Marilyn Cochran of Richmond, Vt. sixth in 1:37.53.

Als Enlist New Receiver

LAS VEGAS, N.M. (AP) — Highlands University flanker-back George Taplin has signed a $16,500 one-year contract to play professional football with Montreal Alouettes of the Canadian Football League.

Taplin, a five-foot-10, 165-pound senior, will be playing for head-coach Sam Etcheverry, a former student under then-high school coach Ralph Bowyer, now athletic director at Highlands.

Taplin set school records in pass receiving with 72 receptions for 1275 yards and an average of 115.9 yards a game; and in punt returns with 25 catches for 500 yards and a 20-yard-per-return average.

ALGINURE
LIQUID SEAWEED
1¢ SALE
Buy 1 Gal. $4.50
Extra Gal .01
$4.51
This is a Small Ad that offers BIG Value!
656-4333

Melograin
PANCAKE & WAFFLE MIX
High Quality-Low Cost
"COMPARE PRICES"

ENDS SAT.
MARCH 13th
Gigantic Sale
and
Dutch Auction
Electric Eye
CAMERAS and SERVICE
Victoria's Complete Photographic Centre
1006 BROAD ST. 386-0333
BETWEEN EATON'S and THE PARKADE
OPEN 9 a.m. to 9 p.m., Mon. thru. Fri., Sat to 5:30

Imperial centre
PERFORMANCE VALUES

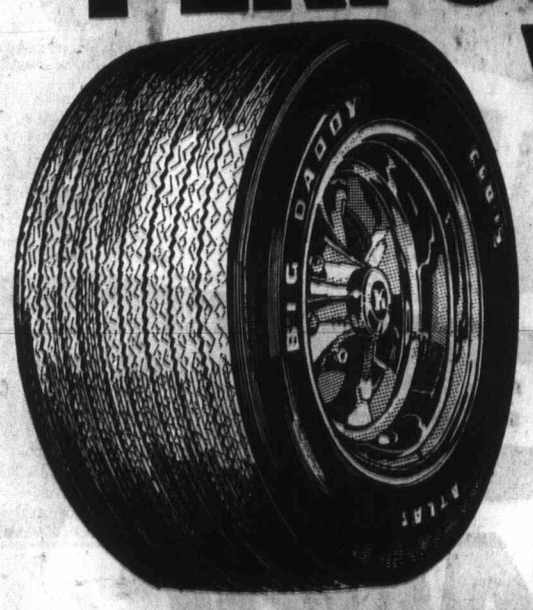

BIG DADDY
The hottest news in rubber—Big Daddy, the fat one from Atlas. It's a tough, belted design too, made with nylon and rayon. Big Daddy is available in both 70 and the low, wide 60 series profile with raised white letters on a smooth black sidewall.

TIRE SIZE	TREAD WIDTH	PRICE
G70-14	6.5"	56.95
G70-15	6.5"	56.95
E60-15	8.5"	59.95
F60-15	9.0"	62.95
G60-15	9.5"	67.95

Big Daddy makes tracks a mile wide for everyone else to follow.

From 39.95 each

KEYSTONE "KUSTOMAG" WHEELS
- strong, light weight construction—SEMA approved
- precision-cast aluminum centre features high polished spider facing
- deep, chrome plated steel rim—"Durni" protected against corrosion and pitting
- available in 14" and 15" rim sizes, up to 8" widths

From 24.95 each

KEYSTONE CHROME REVERSE WHEELS
- deep set centre is fused to outer rim by high strength welding process
- "Durni" nickel plating protects chrome against corrosion and pitting
- available in 14" and 15" rim sizes, up to 10" widths

TRACTION BARS
- improve traction; stop wheel hopping
- quicker handling and safer braking
- new, heavier construction
- bolt on installation

34.95 pr.

LIFT KITS
- improve traction; increase weight transfer
- gives clearance for oversize tires
- easy to install

6.79 ea.

CREDIT Put it on your Credit Card. Then choose the ESSO payment plan that suits you best.

Esso

592-2455 Hillside and Shelbourne

THERE'S MORE FOR YOU DOWNTOWN
CAPITAL
MARCH of VALUES

PRESSURE COOKER
Ever popular PRESTO — 3½ quart polished aluminum pressure cooker with a multitude of cooking uses. Our regular low price 18.95. SALE 15.49

GARBAGE CAN Approx. 17"x24"
Family size galvanized garbage can with tapered body and snug fitting lid. Regular 4.99. SALE 3.69

ENGLISH IRONSTONE
Lovely 20-pc. breakfast sets by BILTON. Hand-painted; detergent and dishwasher safe. 3 lovely patterns, decorated undergiaze. Reg. 12.95 set. 8.99

Not Exactly As Shown

Stainless Steel SINKS By Steel Queen
16"x18" or 18"x20" single bowls nickel stainless steel sinks . . . complete with basket strainer. Self rimming. Reg. 19.95 each. SALE 16.95

FISHING LINE
Pacific Supreme ¼ lb. spools nylon monofilament fishing line in 8 lb. to 30 lb. test at a good saving for the coming fishing season. Regular 1.79 per spool. While they last 1.29

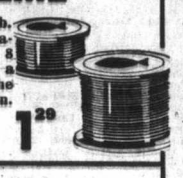

CLOTHESLINE WIRE
3/16 inch plastic coated clothesline wire — 50 foot hanks up to 1000 feet. Regular low price 1.25 per 50 ft. hank. SALE 95¢

ROD HOLDERS
Scotty cadmium plated steel rod holders—left, right or deck mounted complete with Scotty bracket. SALE, pair 2.79

POLY ROPE
Make Capital your rope headquarters whether for 10 feet or 10,000 feet. Available in assorted colors—stronger than ordinary manila rope and it floats! Plus the lowest prices in town. Examples
3/16. Per ft. 2¢
¼". Per ft. 3¢
⅜". Per ft. 6¢
½". Per ft. 10¢

OAR COLLARS
Scotty plastic oar collars in assorted colors, complete with nails. Get your oars ship shape now and save! SAVE, pair 1.00

SOCKET SET
By Truecraft — unconditionally guaranteed this ¼ and ⅜ combination square drive set is ideal for the home handyman or budding mechanic — chrome alloy steel, triple chrome plated. This 21-piece set comes in a metal carrying case. Reg. 17.50. SALE 13.49

TOOL POUCH
Good quality leather linesman style belt type tool pouch with separate compartment for pliers, etc. Regular 2.75 each. SALE 1.95

SWEDE SAW
36" bow frame complete with sharp blade. Ideal for cutting firewood, etc. Regular 4.50 each. SALE 2.99

TURF EDGING
Flexible green corrugated vinyl lawn edging 4" wide in 20' or 40' lengths to give you a neat trim edge for your lawn or walk. Cuts easily with scissors.
20 Foot SALE 1.00
40 Foot SALE 1.99

LADIES' and CHILDREN'S WEAR

SCARVES
Face March blustery winds and look charming in a striped acrylic 84" long scarf, attractive knotted fringed ends, in green, red or wine stripe mix. Regular 2.75 SALE 2.19

GIRLS' SLACKS 8 to 14
Smartly styled plaid or checks in 100% acrylic bonded to 100% nylon. Front zipper and two back pockets —hand washable, blue, red or green on white background. Our low price, only 4.95

LITTLE BOYS' SHIRTS
For dress or school wear. Choose western, plain or body shirt styles in plains or checks. Long sleeved. Some have printed ties to match. A good selection in gold, mauve, green, blue, rust or salmon. Sizes Sizes 4 to 6x. Priced from 2.69 to 3.95

MEN'S and BOYS' WEAR

YOUNG MEN'S JEANS
Popular slim style denim jean—sanforized, Canadian made—double stitching. Sizes 8 to 14. Regular 3.98, SALE, each 1.95

MEN'S JACKETS
Durable nylon with quilt lining—fully washable in cool water—heavy duty zipper—2 slash and one zipered pockets. Ideal for spring wear. Colors of blue, navy or olive. Sizes 36 to 44. Regular 11.49, SALE 8.95

SPRING FABRICS

MOSS CREPE
45" — Beautiful florals for spring and summer fashions . . . crease resistant and hand washable — perfect for travel wear. Fresh bright colors of yellow, pinks and golds, greens, mauve. Our low price, yd. 2.98

100% POLYESTER KNITS
For the popular new knit —look styles. Fully washable—so easy to care for in coral, blue, yellow, pink, mauve or white, 66" width for economical cutting. Our low price, yard 7.98

CAPITAL IRON & METALS LTD.
1832 STORE STREET
385-9703
FREE PARKING IN CAPITAL'S LARGE PARKING LOT

Classy Junior Fills Quebec Rink

QUEBEC (CP) — There was a time when junior hockey in this city was dying a slow, painful death.

The team — Quebec Aces — was at or near the bottom of the Quebec Junior A Hockey League. During a 10-year period, the crowds were low and the team lost an average of $25,000 a year.

Last season, the Quebec junior team was purchased for $1 by a group of Quebec businessmen from the sponsoring Philadelphia Flyers of the National Hockey League, who also own Quebec Aces of the American League.

The team name was changed to the Remparts and the new owners were blessed with a star-right winger, Guy Lafleur.

Now, it is often difficult to get good tickets for Quebec home games. In 28 home dates, the Remparts have drawn about 275,000 fans and most of this success can be attributed to Lafleur, one of the most exciting players ever to participate in junior hockey.

* * *

The 19-year-old, Thurso, Que., native is rated by most NHL scouts as the best junior hockey player in Canada, although there are some who feel Marcel Dionne of St. Catharines Black Hawks of the Ontario Hockey Association Junior A series is just as good.

Lafleur and Dionne are expected to be the top junior draft picks of the NHL this year.

Lafleur, who stands six feet and weighs 175 pounds, is a bonus the Remparts picked up from the 1963 Quebec international peewee hockey tournament. That year, he led his Thurso team-mates to the class C championship in the tourney.

Two years later, at the age of 14, Lafleur was brought to Quebec and played with Quebec Aces' junior B affiliate.

The next year, he was elevated to the junior A team for eight games during the season and scored the first of his 310 junior career goals Nov. 24, 1966, against goalie Raynald Fournier of Drummondville.

The following year, he notched 30 goals and 19 assists in 43 games and in 1968-69 he had 50 goals and 60 assists in 49 games, but the best was yet to come.

Last season, Lafleur won the Quebec junior hockey scoring championship with a record-setting 103 goals and 67 assists in 56 games. The Remparts won the league title and went on to play in the Memorial Cup Eastern finals, losing out to powerful Montreal Junior Canadiens of the OHA in three straight games.

* * *

This season in 59 games, Lafleur has scored 126 goals and 76 assists for 202 points.

With all the scoring he has done, his defensive play has naturally been questioned. His coach Maurice Filion scorns any critics of Lafleur's back-checking abilities.

"Some people say Guy is a one-way player," said Filion in an interivew. "It's a lot of nonsense.

"He never quits, he is working all the time. He is not only a scorer, but he backchecks and plays well defensively. He can dig the puck out of the corner, he can go to the net and he can shift either way."

Lafleur is completely dedicated to his professional hockey future. He dropped out of school last season to devote himself completely to the sport.

Before many home games, he will drop into the Coliseum about two hours before the game just to sit and stare at the ice.

Last Tuesday nights he scored the 300th goal of his junior career and was so intent on thinking about reaching the milestone, the didn't eat all day.

"When I got up Tuesday morning there was only one thing that was important to me — scoring my 300th goal," Lafleur told reporters after the game. "I wanted it badly. I decided not to eat all day just to make myself more hungry for that goal."

Lafleur speaks very little English but knows that he has to learn the language.

* * *

Filion said: "He wants to be the No. 1 draft choice and he knows he has to learn English. Even with Montreal Canadiens you must speak some English."

Lafleur has not expressed preference for any NHL club, although he would not like to play in Los Angeles.

"I know he would like to play with Buffalo," Filion said in a recent television interview.

There's a new world of value at your Pontiac dealer's.

Left: LeMans Hardtop Coupe. *Right:* Parisienne Brougham Hardtop Coupe.

Variable ratio power steering.
While driving on the highway, you've got plenty of road feel. But when parking, the variable feature greatly reduces the steering wheel turns required for tight-space maneuvering. Standard on some Pontiacs, available on all others.

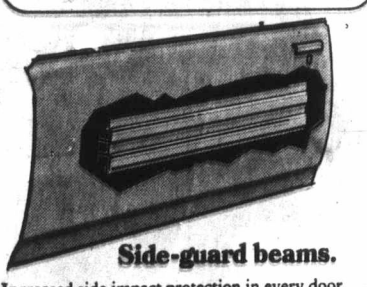

Side-guard beams.
Increased side impact protection in every door. Originated by General Motors and standard on all 1971 Pontiacs.

Inside hood release.
Stops uninvited hood lifters. Release handle is located under the dash. Standard on all big Pontiacs. Available on trim-size models.

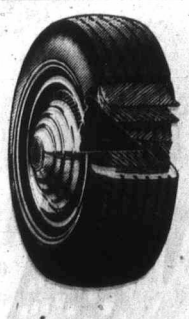

Bias-belted tires.
Helps improve handling and traction. Bias-belt design also helps increase tire life by resisting flexing, thus cutting heat build up. Standard on all Pontiacs.

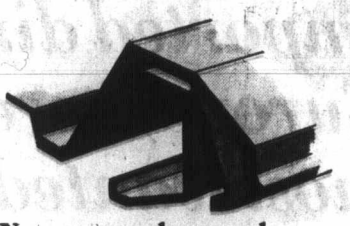

New open rocker panels.
Reduces salt and water build up, helping to eliminate unsightly rust and corrosion. A feature on full-size Pontiacs that'll pay off at trade-in time.

Roomier, quieter interiors.
There's more room inside, because all full-size Pontiacs ride on longer wheelbases for 1971. New double roof construction is acoustically-designed to absorb sound.

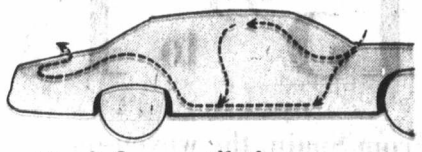

Draft-free ventilation.
The vent windows are gone, in favour of Pontiac's powered flow-through ventilation system. It gives you a constant flow of fresh air, and does it quietly. A full-size Pontiac feature.

New suspension.
A new front suspension on all full-size Pontiacs improves handling on bumpy roads and in crosswinds. The result, a better ride and more precise road holding. Prove it yourself with a test drive.

New emission controls.
Pontiac is doing its part to help clear the air by designing engines that run cleaner and more efficiently. And there's an Evaporative Emissions System on all Pontiacs to absorb fuel vapors.

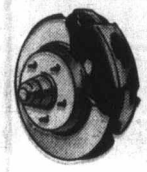

Power disc brakes.
Power front disc brakes help assure fast, fade-resistant stops under the toughest driving conditions. Standard on all big Pontiacs; optional on trim-size Pontiacs.

Complete GM safety package.
All 1971 Pontiacs are equipped with GM's complete package of accident-prevention, occupant-protection and anti-theft features.

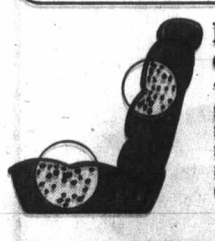

New seat construction.
The front seats in all full-size Pontiacs feature new molded foam construction for more comfort and durability.

New materials.
Up front all Pontiacs feature rust-resistant fibreglass-reinforced panels. And on all big Pontiacs there's a dent-proof Endurex grille divider.

Some of the equipment illustrated or described is optional at extra cost.

Your Pontiac dealer is making up for lost time. Come in and order your '71 Pontiac now for fast delivery.

GM MARK OF EXCELLENCE

PX-6718

Super-Valu SPECIALS

PRICES EFFECTIVE Thurs., Fri., Sat., March 11, 12, 13

Store Locations:
1515 PANDORA
5124 CORDOVA BAY ROAD

Gov't Inspected, Choice Grain Fed
Fresh Pork **PICNIC** Whole or shank half lb. **39c**
HERE'S PROOF! SUPER-VALU PRICES ARE LOW!

Gov't Inspected, Canada Choice, Canada Good
Royal Prime Rib **ROAST** With tender timer lb. **99c**
HERE'S PROOF! SUPER-VALU PRICES ARE LOW!

Okanagan Canada Fancy
APPLES 8 lb. bag **99c**
HERE'S PROOF! SUPER-VALU PRICES ARE LOW!

Sun Pac 100% Pure Concentrate
ORANGE JUICE 32-oz. bottle **39c**
HERE'S PROOF! SUPER-VALU PRICES ARE LOW!

Nabob 8 Fruit or Seville
Marmalade 48-oz. tin each **79c**
HERE'S PROOF! SUPER-VALU PRICES ARE LOW!

RUPERT — FROZEN
FISH & CHIPS 20-oz. pkt. **49c**
HERE'S PROOF! SUPER-VALU PRICES ARE LOW!

NABOB
SPAGHETTI or **BEANS** with Pork 6 14-oz. tins **95c**
HERE'S PROOF! SUPER-VALU PRICES ARE LOW!

LIBBY'S — FANCY
Tomato Juice 2 48-oz. tins **79c**
HERE'S PROOF! SUPER-VALU PRICES ARE LOW!

SUPER VALU
INSTANT COFFEE 12-oz. jar **1.25**
HERE'S PROOF! SUPER-VALU PRICES ARE LOW!

KRAFT
CHEEZ WHIZ 2-lb. jar **1.49**

UVic Students Vote Today On Own Voice

Fine Arts students at the University of Victoria will continue voting today on two referendums concerning student participation in departmental decisions.

The first referendum reads "that it is in the full interests of the faculty of Fine Arts, the university and the community that: a student committee be now constituted with the function of integrating the activities of the different departments within the faculty of Fine Arts."

The committee would be composed of two students from each department.

The second referendum asks that student representatives elected from each department be admitted to all meetings of that department "with equal voting rights as faculty members."

The number of representatives would be decided by the students of each department.

Both referendums say that a lack of communication has existed between students and administration of the faculty that is "detrimental to the functioning of the faculty."

Last month, Fine Arts students passed a motion censuring Dean Peter Garvie for a brief which he presented to the university's academic planning committee, and later withdrew.

Polls will be open from 9 a.m. to 5 p.m. with stations located in the library, the Student Union building, the MacLaurin building, and the Phoenix theatre. Polls were also open Thursday from 2 p.m. to 5 p.m.

Rockland Rest Home Approved

After several unsuccessful attempts, a Saanich resident received permission Thursday from Victoria city council to operate a rest home in the Rockland area.

Following a brief debate, council endorsed an application to the provincial government by Gerald Dewhurst of 1665 Blair for a community care facility licence, necessary to operate a rest home.

(The provincial welfare department won't issue the licence if the municipality in which the rest home is to be located has objections.)

In endorsing the application, council reversed two earlier decisions to reject Dewhurst's request.

The premises in question are located at 914 St. Charles, within the Rockland area which is subject to special zoning regulations.

Dewhurst already operates a "rest home type of business," but without a community care facility licence he can't accommodate persons requiring nursing care.

In 1969, Dewhurst tried to get the city's approval, but he was turned down.

Two weeks ago, he tried again. This time, the city's Advisory Planning Commission had recommended council's endorsement of the application, but council went against the recommendation and turned Dewhurst down again.

The applicant then took the floor and told aldermen they "make no sense."

Following that statement, council referred the matter back to the welfare committee which returned it Thursday with a recommendation for approval.

In other business, council approved the spending of $500 to send Ald. Clyde Savage on a provincial government promotion tour to California.

Savage told council he will "give Victoria an extra broadside when it comes to showing slides of British Columbia."

Savage is scheduled to speak to about 40 different groups during the tour from March 18 to April 5.

What's New, Spellbound Winners

Two top awards were won by Victoria area horses at the B.C. Thoroughbred and Half-Thoroughbred Association's award ceremony held recently in Vancouver.

Spellbound, a five-year-old chestnut mare owned and shown by Alison Robb, 6669 West Saanich Road, won the High Point Half-Thoroughbred B.C. Trophy for 1970 and What's New, a seven year old brown gelding owned and shown by Nancy Morrill, 2526 Eastdowne Road, in Oak Bay tied for High Point Thoroughbred B.C. Trophy for 1970.

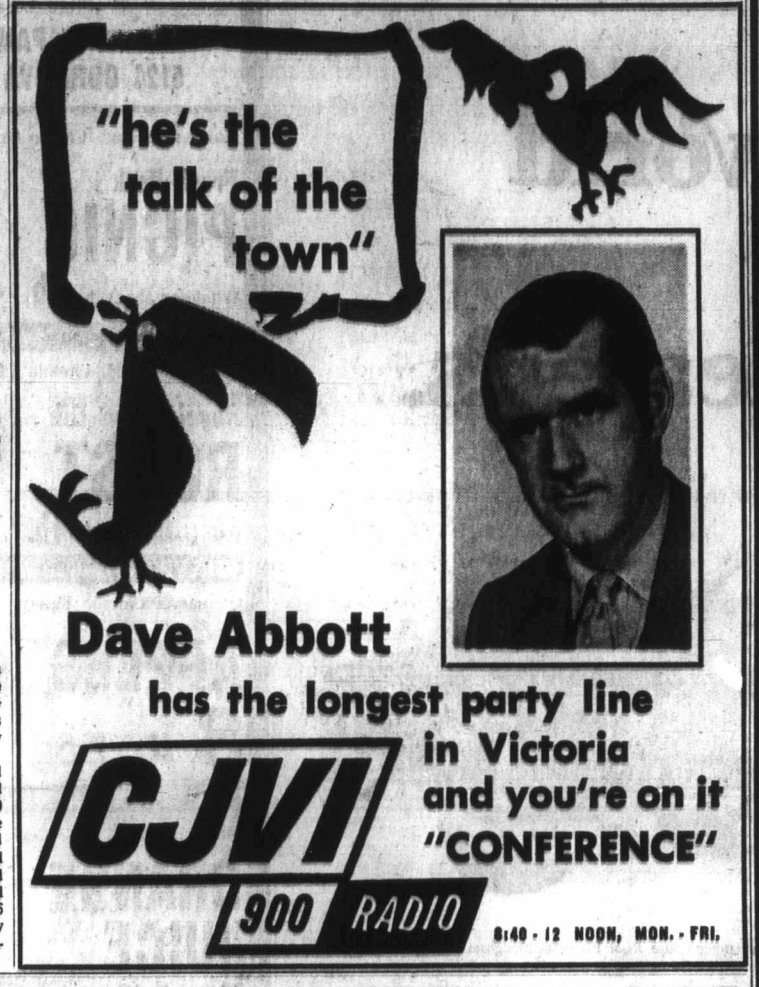

Dave Abbott
has the longest party line in Victoria and you're on it
"CONFERENCE"
CJVI 900 RADIO
8:40 - 12 NOON, MON. - FRI.

SIMPSONS-SEARS
Shop Tonight Until 9 p.m.!

NOW!
Imported direct from Europe, here are today's most wanted
FASHION SHOE STYLES

You'll love the wonderful combination of superb traditional craftsmanship and the very latest looks from Spain and Italy.

15.99 to 17.99 Pr.

From Spain, the woven ones

These very attractive Spanish imports have genuine hand-woven leather uppers, plus leather linings for extra comfort. Durable leather soles, too. Sizes 5½ to 10B.

(A) Open toe and back Sling with cut-out vamp. Adjustable buckle; 1½" block heel. Fudge Brown, White, Bone ..... Pr. 17.99

(B) Open back Sandal with adjustable buckle; 2¼" heel. All White, All Bone ..... Pr. 17.99

(C) Open back Sandal with adjustable buckle. 1½" block heel. Tan; White; Bone ..... Pr. 17.99

From Italy, the hand-laced

The beautiful hand-lacing makes these Italian imports an exceptional new shoe buy. Come in and try on a pair today! Sizes 5½-10B.

(D) Pin tuck vamp style with 1½" heel. Tan/Brown; All White ..... Pr. 15.99

(E) Casual with "Buffalo" grained glove leather uppers. Adjustable buckles. 1½" heel. Tan; White ..... Pr. 15.99

Personal Shopping: Women's Footwear (84) Simpsons-Sears: Hillside

Simpsons-Sears, Hillside: 3190 Shelbourne Street.
Lots of Free Parking . . . No Tickets, No Time Limit.

So much for so little.

To offer you as a car buyer, the most value for your car buying dollar... that's what the new Dodge Colt is all about. Colt comes with a list of standard features that makes it sound like the other guy's list of options.

Colt Standard Equipment

• 4-speed, floor mounted, fully synchronized transmission. • 4-cylinder, mini-hemi 100 h.p. engine that delivers up to 36 miles to the gallon. • Big front disc brakes for quick stops. • Front bucket seats. • Adjustable steering column. • Flow-through ventilation. • Dual headlights. • Inside hood release. • A trunk lid that works as a radio antenna.

$2120

Manufacturer's suggested retail price for base 2-door coupe, not including distribution and delivery, preparation and conditioning charges, license, gas and Provincial Sales Tax.

It's easy to see why we call Dodge Colt our super baby... Colt is available in coupe, hardtop, sedan and wagon at Dodge dealers listed below.

New DODGE COLT... our super baby.

Dodge CHRYSLER CANADA LTD

NATIONAL CHRYSLER DODGE
819 Yates Street, Victoria, B.C. 384-8174

Dodge CHRYSLER SALES/SERVICE

...roved

...broadside when it comes to showing slides of British Columbia."

Savage is scheduled to speak to about 40 different groups during the tour from March 18 to April 5.

...EARS

...eet.
...Limit.
(3-17)

Dock Pay 'Reality' Ignored

OTTAWA (CP) — Treasury Board President C. M. Drury said Thursday the government would have to ignore the "reality of life in Canada" to how to demands by dockyard workers on strike in Halifax for the same pay as received by their West Coast counterparts.

Appearing before the Commons miscellaneous estimates committee, Drury told Rod Thompson (NDP — Battleford-Kindersley) government programs are intended to promote greater economic equality among different parts of the country.

Still, he said, the reality of life for a vast majority of Canadians is that they do not receive equal pay for equal work in different regions.

The government, he said, "is seeking to recognize this fact" in the pay offer it has made to the Halifax workers.

The 1,700 East Coast workers have been on strike against the government since Sunday.

The difference in the wages the government has been paying to the two groups of workers is 85 cents and would be increased to $1.13 by the contract terms the government has offered by the end of this year.

Do You Really Want To Save?

THEN SHOP THE "BETTER-BUY" WAY

• No Fancy Frills • No Gimmicks • No Give-aways

Just Good, Honest Furnishing Values Like These

HIDE-A-BEDS
Here now! — Many sizes and colours to choose from. Discount Prices from $169.95

SOFAS
The newest styles and fabrics from Toronto furniture show . . . THESE YOU HAVE GOT TO SEE! !

DINETTES
3-pce., 5-pce., 7-pce. suites all in stock. Standard and swivel chairs. New and used. From 29.95

MATTRESSES
Mis-Match Covers, 39", 48" and 54". Reg. to 139.00. $89.00
Now
Queen Size 60"x80", Now $118.00

TV's
Unbelievable
20" Portable TV $149.00
19" Portable Color TV $368.88
25" Color Consul $549.95
EVEN LESS WITH TRADE-IN!

STEREOS
4-Pce. Component
Reg. to 208.95
Now $169.95

NEW BUSINESS HOURS
Mon., Tues., Thurs., Sat.—9 a.m. to 5:30 p.m.
Friday 9 a.m. to 9 p.m. — Closed Wednesdays

EATON'S
DOUGLAS
VIEW
BETTER-BUY DOWNSTAIRS

BETTER-BUY HOME FURNISHINGS
704 VIEW ST. (DOWNSTAIRS)
PHONE 385-4345

Classified Sells—386-2121

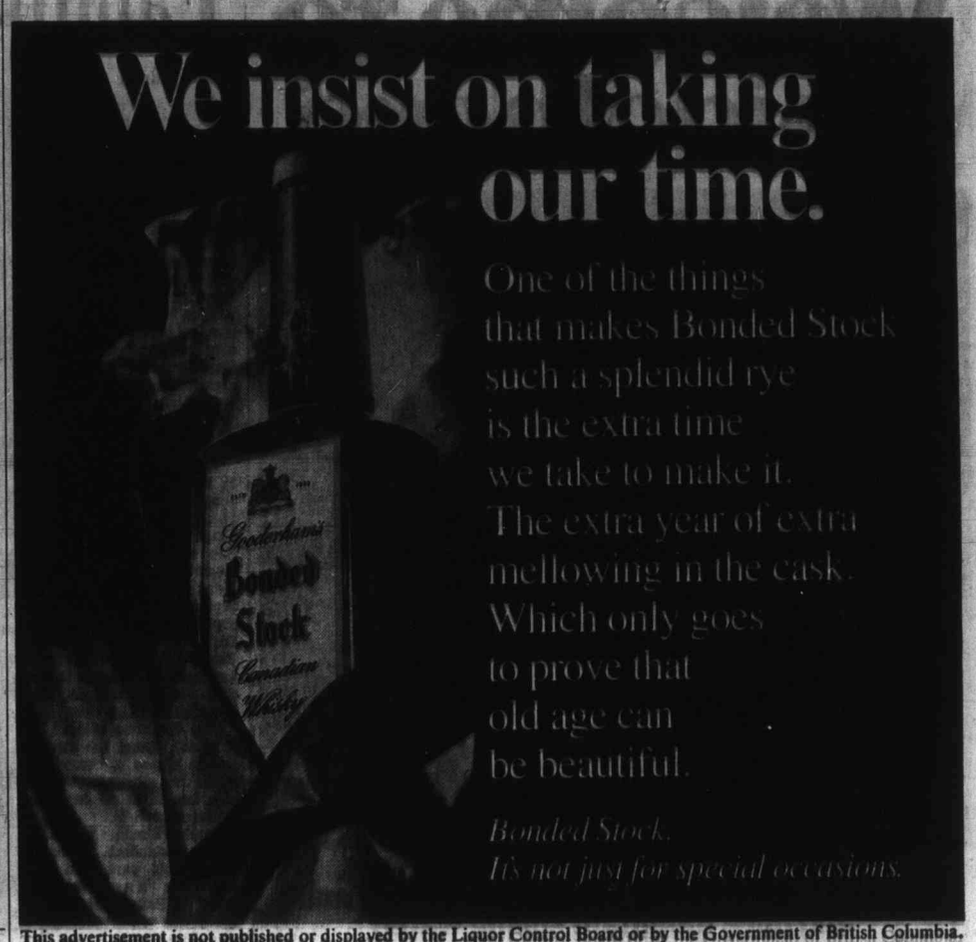

We insist on taking our time.

One of the things that makes Bonded Stock such a splendid rye is the extra time we take to make it. The extra year of extra mellowing in the cask. Which only goes to prove that old age can be beautiful.

Bonded Stock.
It's not just for special occasions.

This advertisement is not published or displayed by the Liquor Control Board or by the Government of British Columbia.

Simpsons-Sears 'Home Improvement Sale' in full swing. Recheck your 8-page flyer and shop tonight 'til 9 p.m.

SIMPSONS-SEARS

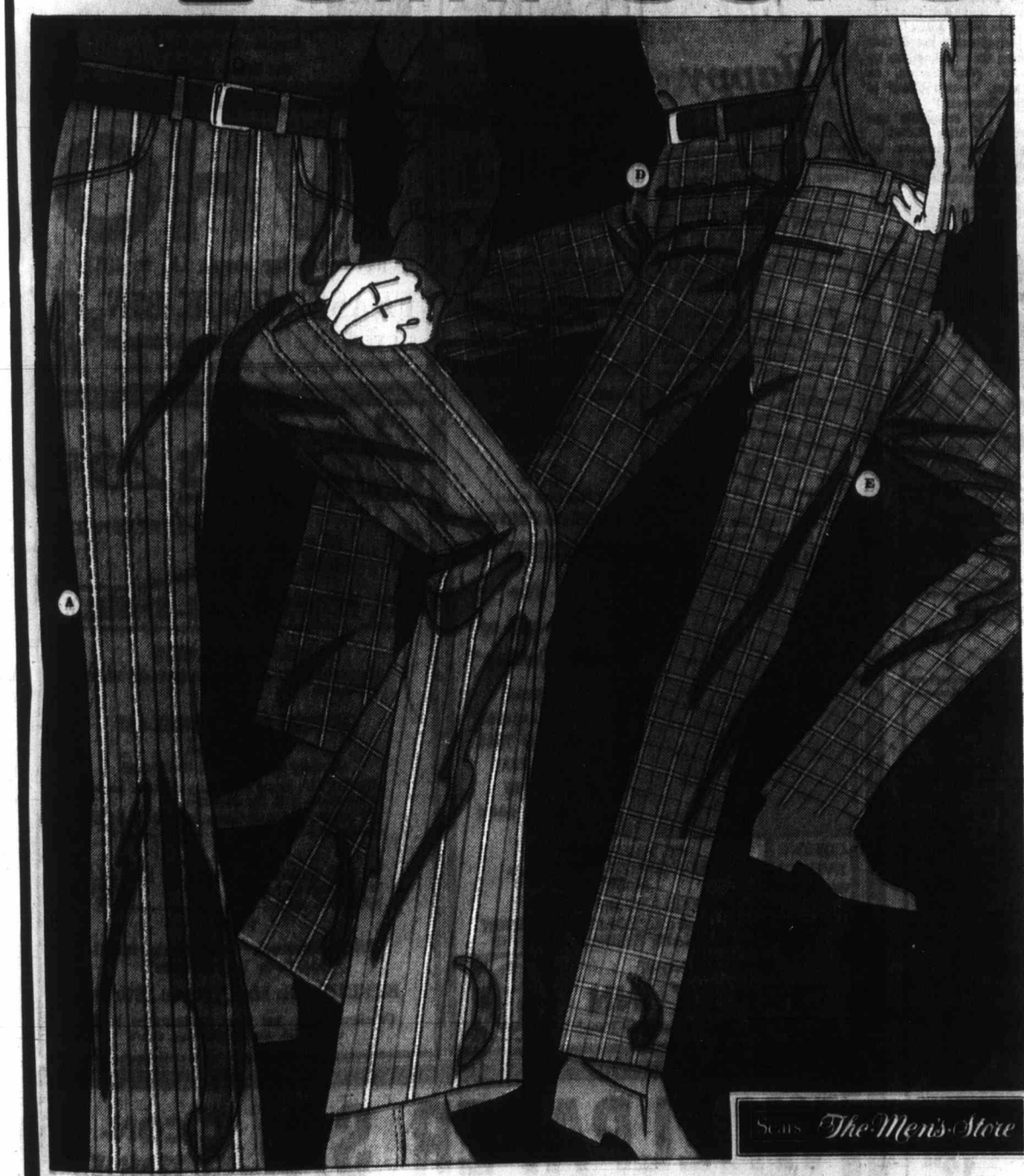

Men's Perma-Prest Flares

Choose from five up-to-the-minute styles for Spring. Every feature of these casuals spells fashion. These pants are Koratron permanent press. A carefree Fortrel/cotton blend.

A. **Super Slim Stripes**—With slant front pockets, belt loops. Grey, Gold, Green or Blue. Even waist sizes 28 to 38; inseam 30" and 32" only ..... Pr. 9.97

B. **Trim Fitting Stripes**—With scoop pockets, belt loops. Grey, Gold, Blue or Green. Waist sizes 30" to 42" with leg lengths 30", 32" only ..... Pr. 9.97

C. **Full Fitting Stripes** — Belt loops. Grey, Green, Gold or Blue. Waist sizes 34" to 44" with leg lengths 30", 32" only ..... Pr. 9.97

D. **Flares in a Glen Check**—Choice of Grey, Gold, Green, Blue. Full fit with belt loops, ¼ top pockets. Waist sizes 34" to 44", leg lengths 30", 32" only .. Pr. 9.97

E. **Trim Fit in Glen Checks**—Belt loops, full top pockets. Grey, Gold, Blue or Green. Waist sizes 30" to 42" with leg lengths 30", 32" only ..... Pr. 9.97

Your Choice! Sale Price
9.97

Simpsons-Sears: Men's Wear (41)
Teleshop: 386-3161

TELESHOP 386-3161

PERMA-PREST High Fashion Sport Shirts

4.99 and 5.99 ea.

F. Colourful Yarn Dyed Stripes

A smart, long-sleeved style you'll be able to mix and match up to the flares of your choice at the left. Fashion features include 4" long point collar and the popular 2-button cuff. Perma-Prest polyester and cotton is carefree! Blue, Red, Purple, Black, Green or Beige yarn dyed stripes. S.M.L., XL ..... Ea. 4.99

G. Bright! Exciting Dobbie Pattern

A shirt that spells true fashion from its 4" long-point collar, long sleeves and 2-button cuff right to its easy-care qualities of Perma-Prest. Cool and crisp Dobbie pattern in Red, Blue, Green, Purple or Gold — to wear right now, through the Summer. S.M.L., XL ..... Ea. 5.99

Simpsons-Sears: Men's Furnishings (35). Teleshop: 386-3161.

Simpsons-Sears, Hillside: 3190 Shelbourne Street. Lots of Free Parking . . . No Tickets, No Time Limit. (3-18)

Welcome to Heidelberg

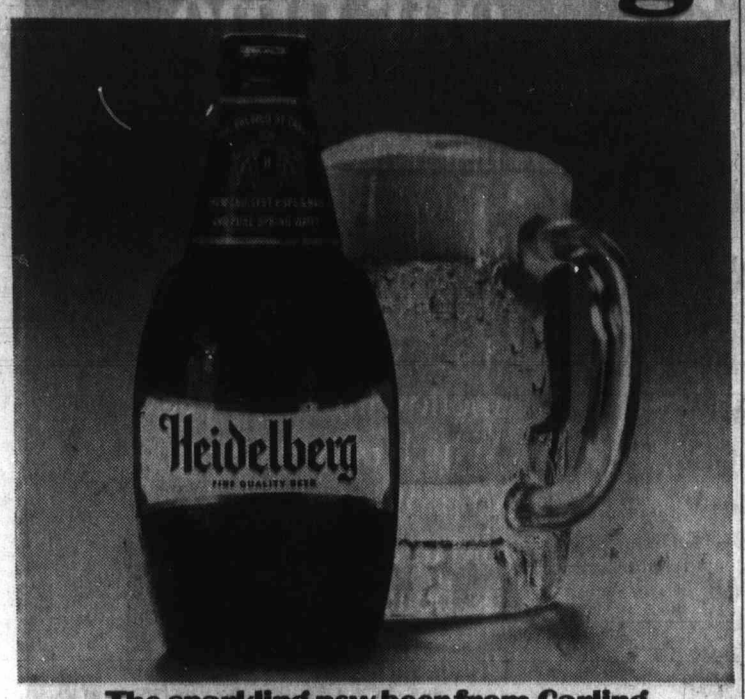

The sparkling new beer from Carling. Cool brewed from the choicest hops and malt and pure mountain spring water.

Welcome to Heidelberg Beer. A bright sparkling beer brewed from pure mountain spring water from the beautiful Shannon Falls. The finest golden barley malt. And the choicest British Columbia and high prime Hallertau hops.

Heidelberg Beer is cool brewed, for your enjoyment, by the brewmaster at Carling who carries on a tradition of skill and craftsmanship of over 130 years in Canadian brewing.

Heidelberg Beer is so bright, so lively, and so brimful of flavor it brings a fresh new feeling to your drinking pleasure.

Give a welcome to a cold glass of Heidelberg today. It's a welcome that never wears out because every Heidelberg is as crisp and as satisfying as the first.

Heidelberg

The sparkling new beer in the distinctive keg bottle.

This advertisement is not published or displayed by the Liquor Control Board or by the Government of British Columbia

VB4418R

THE MAJOR MARKET FOR MANY MINI ITEMS
CLASSIFIED SELLS — 386-2121

Familiar Nursery Rhyme Updated

By BERT BINNY

Three more elementary, one junior high and two senior high school plays went on Thursday at the drama festival.

At Macaulay elementary in the afternoon there were two productions by the host school and one by Prospect Lake elementary.

First came Simple Simon's Reward, an updated stage version of the well-known nursery rhyme with the inclusion of characters such as The Countess of Clorox, a demon for cleanliness, and Lord Ajax.

Cast Changes

There were several changes in the cast as set out in the program. Jimmy McLeod, already with a part in The King's Temper, took over the role of Simple Simon from Russell English. Lance Eyre, billed to play Bob, was replaced by Michael Humphries and Greg McCulley, as Dick, by Cory McKelvie. Finally, a troupe of extras was reduced from six to three with Anne-Marie Kusz, Faye Peterson and Lisa Gurr.

Miss Christine McNab, adjudicator, found the story of Simple Simon a "very good choice for elementary grades with lots of scope for imaginative talents."

Simple Simon, his name notwithstanding, "thought through his part, had good expression and was well cast." As Patty Pastry, Susan Vardy was commended for "a very clear voice" and her father, played by Andy Aylesworth, for "an arresting voice."

Lower Range

Teresa Bird as the Countess of Clorox did a fine job; her appearance was delightfully appropriate. But, when she became exasperated, as she very often did, her voice went up in a squeak. Miss McNab suggested that the Countess try "lower range tones."

The adjudicator noted that squeaking was inclined to be infectious. Joey Spring, as Lord Ajax, "was inclined to copy the Countess."

"A very enjoyable endeavor," said Miss McNab.

Tom Sawyer's Morning, by Prospect Lake, mostly about the famous episode of painting the fence, was "a good selection for a predominantly boy cast."

Tom Sawyer (David Whitehead) and Joe Harper (Ian Bennett) required more variation in tone and the latter was praised for his good reactions. The adjudicator described the kissing scene between Tom and Betty Thatcher as "charming." It had the youthful audience rolling in the aisles. Gerry Holder as Josie employed "light, natural gesture."

Macaulay's second play, The King's Temper, was "not too well planned" and both the King (Ian Kingswell) and the Queen (Debbie McDonald) spoke too fast. The Prince (Jimmy McLeod) and the Princess (Joanne Angus) were prone to unnecessary movement.

The set and costumes were good but the script itself needed more attention in order to impart more meaning to the play.

Period Pieces

The evening program was summed up by adjudicator Carl Hare as "a night of period pieces," dealing with 17th Century witches, 18th Century manners and 19th Century family relationships.

Oak Bay senior high's She Stoops to Conquer was described as "a pleasant and comfortable performance with the performers at the point of making the customs and manners of the piece their own."

Good Diction

Evelyn Menting, as Constance, was "very attractive and charming and caught all the moods."

Robin Drader's Kate showed "good variety in spirit" and Scott Usborne's Tony provided another "lively performance." Good diction was common to the whole cast while, as Diggory, Tim Gosley showed "good stage presence and personality" and Paul Frankson, as Charles, provided "a very gentle portrayal."

Central junior's The Witches showed the tragedy of superstition and was described by the adjudicator as "an uneven production that, nevertheless, occasionally caught the intensity of the play through the conviction of the players."

'Fine Performance'

Hare noted "two intense performances," those of Leslie Ferguson as Doreas and Carol Wilkie as Prue.

Linda Gower, as Old Mall, "made a valiant attempt" in a very difficult part.

The evening ended with Noel Coward's Family Album, also by Oak Bay, a presentation frequently greeted with spontaneous applause or loud laughter.

"A fine, polished performance of this piece du theatre!" said the adjudicator. "The sense of the period was very good and so was the acting by most of the cast."

Festival competition winds up this evening with the final three presentations at 8 p.m. in S. J. Willis junior high school.

Stuffed But Happy

ALPINE, Tex. (UPI) — John Sagray consumed 32 enchiladas Thursday night in three hours and 15 minutes to easily capture the first annual enchilada eating contest at Sul Ross University.

"I was going for 50," said Sagray, a 6-2, 250-pound freshman, "but, hell, fifty is a lot more than I thought it was."

Sagray began to get red in the face as he finished his 20th enchilada, which was covered with chili and cheese. He had been overeating for two weeks to get ready for the contest.

Dean of men Bill Spurgin dropped in for the contest and quickly gobbled 10 enchiladas.

"I don't have time to eat more than 10," he said, "because I've got to go to a Rotary Club pancake supper."

Spurgin was the early favorite for next year's event.

The ADULT EDUCATION DIVISION of GREATER VICTORIA SCHOOL BOARD
• Presents •
THE WORLD AROUND US
A superb colour motion film lecture narrated by Edward Brigham Jr.
"THE SOUTH PACIFIC"
Friday, March 12, 8 p.m.
Escape from reality to a dreamland world of picturesque atolls and gentle people. The scent of flower tiaras, the warm sea breezes, mountain waterfalls and stately palms. You travel across thousands of watery miles to Tahiti, Bora Bora, Fiji, New Caledonia, Australia and New Zealand.
OAK BAY JR. AUDITORIUM
3101 CADBORO BAY ROAD
ADULTS $1.25 STUDENTS 75¢

31st GREATER VICTORIA SCHOOLS' DRAMA FESTIVAL — TONIGHT, 8 P.M.
HOST SCHOOL — S. J. Willis Jr. Sec.
COMPETING SCHOOLS and PLAYS
S. J. WILLIS JR. SEC. — Once Upon a Playground
ESQUIMALT SR. SEC. — Crawling Arnold
CLAREMONT SR. SEC. — Ballista

CUT CAR COSTS
BUY A NEW
DATSUN
$59.95 Down $59.95 Month

$59.95 down (plus $55 tax and licence), $59.95 per month (48 months), is all it takes to own a spanking new 1971 Datsun 1200 —Full Price $1995.
At
DAVID MOTORS LTD. DATSUN
Yates at Cook 386-6166

bastion theatre
OPENING TONIGHT
"We Must Kill Toni"
(A Grimm's fairy-tale for grownups!)
McPherson Playhouse
March 12 to 20. 8 p.m.
Directed by Peter Mannering
With: Wendy Packard, Phyl Gaskell, Stuart Kent, John Heath, Jack Droy
Box Office: 386-6121

CRYSTAL GARDEN
PUBLIC SWIMMING
FRIDAY
12:00 - 1:00 p.m.—Adults
1:00 - 4:30 p.m.—Public
7:00 - 9:00 p.m.—Public

WHO
has books for people 1½ to 101½
FRASER BOOK BIN
641 Yates Phone 385-8779
Victoria's Largest New and Used Book Store

DOMINION'S
BUDGET LUNCHEON
Includes
Soup
Main Course
Beverage
99c
Daily Menu Change
DOMINION HOTEL

Coffee Mac's 25th Anniversary
24 HOURS EVERY DAY!
ST. PATRICK'S—1945—SPECIALS!
HEARTY IRISH STEW
Generous chunks of beef with fresh cut whole vegetables,
OR
HICKORY SMOKED THICK-CUT HAM STEAK
Specially cured in local smokehouse
CHOICE OF: Home style soup or fresh tossed green salad. And, for dessert—
Old Country Trifle or Green Ice Cream.
Complete Dinner $1.55
PLUS
12 AND UNDER FOLKS PIXIE SPECIAL!
Thick green shake, burger and chips 55¢
PLUS
FREE Shamrock Sugar Cookies for all the "wee Leprechauns".
EFFECTIVE: Mar. 11th to 18th Incl.
Unbelievable . . . but true! at COFFEE MAC'S, Gorge Rd. at Douglas and Gov't

The "Sound of the Century"
BEVAN GORE-LANGTON
TUESDAY THRU SATURDAY
IN THE PERSIAN ROOM
COMING EVENTS
ST. PATRICK'S DAY LUNCHEON—12-1:30 p.m. MARCH 17
with BEV at PIANO and ORGAN, IRISH STEW—and a STROLLING FASHION SHOW by CARNABY STREET BOTIQUE!
RESERVE NOW!
CENTURY INN
383-1151 We Park Your Car Free!

Buzz-z-z-z-z-z
on in to Big
BARGAINS GALORE
FRI., SAT., MON., MAR. 12th, 13th, 15th

Cyano Veridis For Hedging. SPECIAL, ea. 99¢
English Laurel For Hedging 24" SPECIAL, ea. 2.49
Ornamental Trees Reg. 14.95. SPECIAL 4.95
PANSIES Tray of One Dozen 79¢
Marguerites Each 15¢
16" Spreader Reg. 9.95. SPECIAL 8.49
BERNZRITE PROPANE TORCH Reg. 7.95. SPECIAL 5.49
DORMANT OIL With ETHION 16-oz. Reg. 1.49
LIME SULPHUR 40-oz. Reg. 1.49 BOTH FOR 1.99

ORGANIC FERTILIZERS
Steer Manure—40 lbs. 2.25
Valganic—50 lb. 4.60
Blood and Bone—50 lb. 11.25
Blood and Bone—10 lbs. 2.95
Bone Meal—50 lbs. 12.60
Bone Meal—6 lbs. 1.70
Blood Meal—100 lbs. 16.00
Blood Meal—10 lbs. 2.40
ALGINURE SPECIAL—2 GALLONS FOR PRICE PRICE OF 1 4.50
PEAT MOSS 5.6 cu. ft. Bale FINE 3.35 Coarse 3.65
SEAFOREST MULCH 2 cu. ft. SPECIAL 2.19
Hudson Tank Sprayers CLIPPER—2 gallons. Reg. 13.95. SPECIAL 11.49 BUGWISER—3 gal. Reg. 15.95. SPECIAL 13.49

Rhododendrons SPECIAL, each 4.95
ROSES Each 1.69
LILACS 4 Colours. SPECIAL 4.95
Onion Sets Per lb. 50¢
Multipliers Per lb. 59¢
Spanish Onions Tray 49¢
Cabbage - Lettuce Tray 69¢
Rainbow Dogwoods Leaves change colour twice a year. Large white blooms 13.95
LARGE Pierris Japonica (Lily of the Valley bush) Full of bloom. Each 5.95

SEED POTATOES Warba, Epicure, Early Rose, Pontiac, Norland, Kennebec, Sebago, Green Mountain, Netted Gems 10 lbs. 95¢ 25 lbs. 2.25

Buckerfield's LIMITED
506 PANDORA AVE. Lots of Free Parking 384-7181

WALLPAPER SALE CONTINUES
40% OFF GALAXIE STOCK WHILE STOCK LASTS
Boeck PAINT BRUSHES 30% to 50% OFF
STEPLADDERS 4 Foot 5.95 5 Foot 6.95
MILCRAFT INTERIOR LATEX 1000 Colours 5.95 Gal.

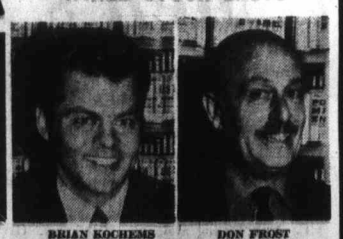

BRIAN KOCHEMS Manager
DON FROST Asst. Manager

Porch and Marine Enamel Polyurethane Fortified 8.95 Gal.
3172 DOUGLAS 383-8412
Northbrook Mall Nanaimo 758-9533
mills paint

'People Have a Right to Be Stupid'

LOS ANGELES (UPI) — Superior Court Judge Steven Weisman has refused to appoint a conservator to manage the affairs of actress Terry Moore.

"People have a constitutional right to be stupid," said the judge, obviously irritated after hearing testimony about the actress' relationship with a swimming pool maintenance man.

Miss Moore's mother, Luella Koford, had petitioned the court to appoint her as a conservator of the actress' assets, valued at $190,000, and of her interest in a $225,000 Beverly Hills home.

Weisman rejected the petition, saying conservatorship statutes did not cover "silliness, foolishness, nor the refusal to accept the fact that the years have passed one by."

"If you still want to act," Weisman told the 42-year-old Miss Moore, "act your age."

Mrs. Koford contended her daughter had fallen under the influence of Dennis Ray Tector, 33, who she described as "an artful and designing person" who wanted to be an actor. She said Tector maintains swimming pools.

The mother said she was afraid Miss Moore would deplete her assets in trying to further Tector's career.

Weisman said Mrs. Koford had endured enough heartbreak in having to watch her "name-dropping daughter, the aging ingenue, become the laughing stock of your friends as the result of her actions with this bumbling pool boy."

The judge also denied a request by Miss Moore to have her mother pay legal fees arising from the court proceedings.

Miss Moore, who appeared in the 1962 television series Empire and in the movie Peyton Place, has a divorce pending with her third husband, Stuart Cramer.

Tector's estranged wife told the court that he had hypnotic powers, and she claimed that he once hypnotized a chipmunk.

Updated

was the acting by most of the cast."

Festival competition winds up this evening with the final three presentations at 8 p.m. in S. J. Willis junior high school.

ADULT EDUCATION DIVISION of GREATER VICTORIA SCHOOL BOARD Presents
RLD AROUND US
superb colour motion film lecture narrated by Edward Brigham Jr.
UTH PACIFIC"
arch 12, 8 p.m.
Samland world of picturesque atolls and flower tiaras, the warm sea breezes, lofty palms. You travel across thousands of Bora Bora, Fiji, New Caledonia.
R. AUDITORIUM
BORO BAY ROAD
STUDENTS 75¢

VICTORIA SCHOOLS'
L — TONIGHT, 8 P.M.
— S. J. Willis Jr. Sec.
CHOOLS and PLAYS
— Once Upon a Playground
SEC. — Crawling Arnold
SR. SEC. — Ballista

OPENING TONIGHT
"Must Kill Toni"
(Grimm's fairy-tale for grownups!)
McPherson Playhouse
March 12 to 20. 8 p.m.
Directed by Peter Mannering
Phyl Gaskell, Stuart Kent, Jack Droy
Box Office: 386-6121

HO
people 1½ to 101½
BOOK BIN
Phone 385-8779
New and Used Book Store

Mac's 25th Anniversary
'S—1945—SPECIALS!
TY IRISH STEW
of beef with fresh cut whole
OR
SMOKED THICK-CUT
AM STEAK
red in local smokehouse
ne style soup or fresh tossed
for dessert—
e or Green Ice Cream. $1.55
PLUS
FOLKS PIXIE SPECIAL!
e, 55¢
PLUS
ck Sugar Cookies for all
ee Leprechauns".
Mar. 11th to 18th Incl.
ut true! at COFFEE MAC'S,
at Douglas and Gov't

LE CONTINUES
WHILE STOCK LASTS
AN KOCHENS Manager
DON FROST Asst. Manager
paint

Smitty's PANCAKE HOUSE
SUNDAY, MAR. 14th
BUTTERMILK PANCAKES
ALL YOU CAN EAT 89¢
CHILDREN 50¢
Served All Day 7 a.m. to Midnite
HOURS: OPEN DAILY 7 a.m. to 12 midnight Including Sundays
850 Douglas St.
383-5612
"Everybody's Favorite Across Canada"

OPEN 24 HOURS
• GROCERIES
• MEATS
QUONLEY'S MARKET
In the Heart of Chinatown
GOVERNORS AT FISGARD
PHONE 383-0622

OPEN SUNDAYS
Entertainment Nightly
LULU-BELLE
KEN PEAKER AND SHEILA
Gay Nineties Square Rib House
World Famous Spare Ribs
CHERRY BANK HOTEL
Where Ken Peaker Plays Nightly
881 BURNDET — 385-8360

NIGHT ON THE TOWN AT
McPHERSON
SEAFOOD AND STEAKHOUSE
Have dinner before the show and best seats in the house for Bastion Theatres musical
"WE MUST KILL TONI"
March 12 to 20
STEAK DINNER AND SHOW ---- $6.95
SEAFOOD DINNER AND SHOW -- $6.50
RESERVATIONS 388-4741

DINING NIGHTLY AT
Chef Anthony's
Dancing Fri. and Sat. to
Combo Denoni
Dinner Music Nightly
featuring songs by Betty accompanied by Iris on her accordian.
Mon. thru Thurs. 11 a.m. till 10 p.m., Fri. and Sat. 11 a.m. till 12 p.m., Sunday 4 p.m. till 9 p.m.
Please Reserve for Fri. and Sat.—382-4122
Minimum 2 course meal $1
812 Cook Street

GREAT NEWS
Over 12,000 Teen-Agers
Have Enjoyed Skating and Winning Good Prizes at
★GUYS 'n' GALS★
TONIGHT — 7 P.M.
VICTORIA MEMORIAL ARENA
★ Where the Action Is ★ Good Music
★ Good Ice ★ Free Door Prizes

GET INTO SHAPE!
"SPECIAL"
Open House, Sun., March 14th
VENUS 21 SPA
Beauty Resort Ltd.
Special Offer 5 VISITS FOR $5
No Long Term Contracts
Phone 388-9108
Open Weekly 9-9, Sat. 10-3 p.m.
1225 ESQUIMALT ROAD

Dairy Queen®
1¢ sundae sale
Buy one at regular price get another for just 1¢
FRI. and SAT. MAR. 12 and 13
®Reg. U.S. Pat. Off. Am. D. Q. Corp. © 1970 Am. D. Q. Corp.
Eat, drink and be merry!
HILLSIDE DAIRY QUEEN
1605 HILLSIDE AVE.

"One of the year's best pictures!"
N.Y. Times · Saturday Review · Life Magazine · Time · Newsweek
MGM presents STANLEY KUBRICK PRODUCTION
2001 a space odyssey
SUPER PANAVISION — METROCOLOR
EVENINGS 6:30 and 9:00
Sun. Evening 7:00 · Sat. Matinee 2:00 · Sun. Matinee 2:00
OAK BAY 2044 OAK BAY AVE. 598-2213
EVENINGS: Adults 1.50, Students 1.25, Golden Age 1.00, Children .75
MATINEES: Adults 1.25, Students 1.00, Golden Age .50, Children .50

MGM
CHILDREN'S MATINEES
Saturday - Sunday Matinee Only
the wonderful musical adventure...
"tom thumb" ...it's colorsome!
ALL SEATS 50¢
CAPITOL

TONIGHT Doors 6:45 Shows 7:00, 9:00 p.m. Sat. Doors 12:50
MASH
ODEON 1
780 YATES STREET 383-0513
RESTRICTED
Warning: Frequent Swearing and very coarse language
H. W. McDonald, B. C. Director

Warning: Some Nudity And Coarse Language
B. C. Director
woodstock
ODEON 2
780 YATES STREET 383-0513
DOORS 1:15
3 COMPLETE SHOWS 1:45, 5:00, 8:00 P.M.

SONG OF NORWAY
HAIDA
808 YATES STREET 382-4278
Doors 7:15 p.m. One Complete Show at 8 p.m.
Advance Sale Box Office Now Open Odeon Theatre 1:00 to 6:00 p.m.
MATINEES 2 P.M. (Thurs., Sat., Sun.) $2.00
EVENINGS 8 P.M. $2.50
Children (14 and under) $1.00
All Performances

NOMINATED FOR 7 ACADEMY AWARDS
INCLUDING
BEST PICTURE
BEST ACTOR
RYAN O'NEAL
BEST ACTRESS
ALI MacGRAW
WARNING: Frequent swearing and coarse language. — R. W. McDonald, B.C. Director.
love means never having to say you're sorry
Free List Suspended
PARAMOUNT PICTURES PRESENTS
Ali MacGraw • Ryan O'Neal
A HOWARD G. MINSKY-ARTHUR HILLER Production
John Marley & Ray Milland
Produced by HOWARD G. MINSKY · Executive Producer DAVID GOLDEN · Music Scored by FRANCIS LAI · Directed by ARTHUR HILLER
IN COLOR A PARAMOUNT PICTURE
ADULT ENTERTAINMENT
NIGHTLY 7 and 9
Fox CINEMA
QUADRA AT HILLSIDE · 382-3379
THIRD BIG MONTH

THE WORLD IS FOR SAILING
Slides and Reminiscences by Charles Kennedy
FRI., MAR. 12—8 p.m.
Provincial Museum Newcombe Auditorium
Tickets at Door, $2 — Students, $1

BEACHCOMBER DANCE
Featuring
PAGAN BLUE
Sat., Mar. 13
Crystal Gardens
Douglas Street
Refreshments — Door Prizes
For Tickets — 385-6445

G.R. PEARKES Arena 3100 TILLICUM 386-6604
ICE SKATING
FRIDAY, 7 - 10 P.M.
SATURDAY
FAMILY SKATING 10:30 a.m. - 12 noon
PUBLIC SKATING 1:30 - 3:30 p.m. 8:00 - 10:00 p.m.

GEM Theatre Sidney
John Wayne Rock Hudson in the Undefeated
PANAVISION COLOR BY DELUXE
20th
Tonight at 6:50 and 9:00
Saturday Matinee 1:15 p.m.

St. Patrick's DANCE Saturday
Featuring Music of the Irish played by
Geo. Kraeling's
famous 6-piece Orchestra
in the spacious Seaview Room (the Island's finest maple floor). Instrumentalist, 8:45-9:30; dancing from 9:30. Join us this Saturday evening. Book now.
656-5224 — $5 Per Couple
McMorran's CORDOVA BAY LTD

COLONIAL INN
270 GOV'T ST.
presents
JON YORK
AND THE OPEN ROAD
IS BACK THIS SAT., MAR. 18th
Dining-Dancing-Listening
Snacks to Full Meals
No Cover Charge
SATURDAY NITES
COLONIAL INN 270 GOV'T ST.
384-7151
"In the Parliament Buildings Area"

MING'S KITCHEN
CHINESE FOOD DELIVERY
384-4323
800 YATES STREET

FAMILY CARAVAN
Mixed Media by
PEARL MAAS
DEEP COVE ART GALLERY
Feb. 27 - Mar. 14 Deep Cove Rd.
Closed Mondays Admission Free

BE WISE . . . IT PAYS TO ADVERTISE!

"At least I know who I was when I got up this morning, but I think I must have changed several times since then."
—Alice's Adventures in Wonderland, Lewis Carroll
DONALD SUTHERLAND
as
'ALEX IN WONDERLAND'
WARNING: Some nudity and coarse language. —B.C. Director
MATINEES
Saturday at 1:00 and 3:00
Sunday at 2:00 and 4:00
Evenings at 7:00 and 9:00
Coronet
836 Yates St. 383-6414

MOVIE GUIDE
STARTING TONIGHT
— SCOOP —
THE FIGHT OF THE CENTURY
JOE FRAZIER
vs.
MUHAMMAD ALI
in Color
Today at 6:15, 8:45 p.m.
Box Office at 6:00 p.m.
Saturday at 3:35, 6:05 and 8:45 p.m.

Plus Our Regular Programme
"JOE" COLOR 2nd WEEK!
Warning! Nudity, sex with drugs and very coarse language.
—H. W. McDonald, B.C. Director
Showing Tonight At 6:50, 9:10 p.m.
CAPITOL
805 YATES—384-6811
Saturday Cont. 3:00 p.m. Feat. At 4:10, 6:40, 9:10

HURRY—LAST TWO DAYS!
James Caan
Shirley Knight in
'The Rain People'
TECHNICOLOR FROM WARNER BROS.-SEVEN ARTS
NO ADMITTANCE TO PERSONS UNDER 18
2nd Hit
unlocks all the doors of the sensation-filled best seller!
HOTEL
Color by ARTHUR HAILEY the author of 'AIRPORT'
TILLICUM Drive-In
BURNSIDE AT TILLICUM—382-7551
Gates 7:30
Show at 8:00 p.m.
Admission $1.50
NOW OPEN 7 DAYS A WEEK FOR GREATER ENJOYMENT!

famous players theatres famous players theatres famous players theatres famous players theatres famous players

HELD OVER FOR A 2nd WEEK!
NOMINATED FOR 4 ACADEMY AWARDS!
Including Sarah Miles—"Best Actress"
John Mills—"Best Supporting Actor"
"THE VERY FILM THAT WE'VE BEEN LONGING FOR." —Judith Crist, New York Magazine
"A MAJOR EVENT IN THE HISTORY OF THE MOVIES." —Rex Reed, Holiday Magazine
METRO-GOLDWYN-MAYER Presents
A story of love. Filmed by David Lean
Ryan's Daughter
Starring ROBERT MITCHUM TREVOR HOWARD CHRISTOPHER JONES JOHN MILLS LEO McKERN and SARAH MILES
METROCOLOR and SUPER PANAVISION®
2 SHOWS DAILY At 2 P.M. and 8 P.M.
ROYAL
805 BROUGHTON—383-5711
Free List and Golden Age Suspended
Adult Entertainment
Warning — Scenes of simulated sex.—B. C. Director

EATON'S spring sale

THERE'S MORE FOR YOU DOWNTOWN

Store Information 382-7141

3rd Big Day Friday ... Save 9.30 a.m. to 9.30 p.m.

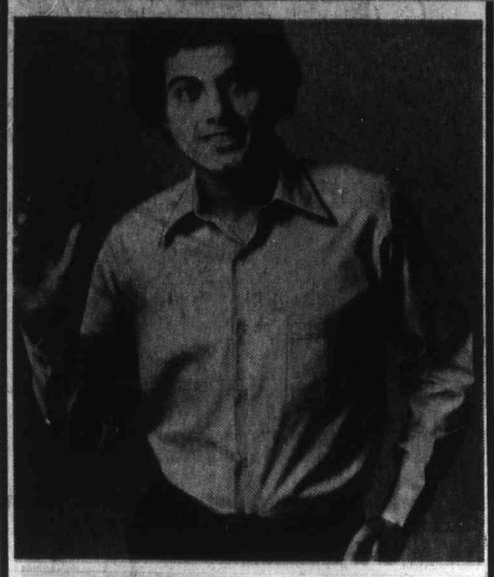

Clearance, Brand Name Young Men's Shirts

Reg. 5.50 to 14.95 Sale, each **3.30 to 8.97**

Sport and dress shirts clearing from regular stock . . . broken styles, colours and sizes in permanent press fabrics. Plains, stripes, geometrics. S.M.L. in the group.

Men's Wear, Main Floor

New Spring Styles Pant Suits One Low Sale Price

Sale, each **29.99**

A very special group of pant styles to wear downtown, at the office or at home. Choose from soft wools, Fortrels and polyesters in spring colours. Pant suits travel beautifully . . . so keep your holidays in mind when you look through this versatile selection. Sizes 10 to 20 collectively.

Pant Suits, Floor of Fashion

Reg. 12.98 to 14.98 Women's Walking Shoes

Sale, pair **9.99**

Well known manufacturer's attractive styles for daytime wear. Choose T straps or pumps . . . some with cushioned insoles, composition outer soles. 5½ to 10 collectively in black or tan or beige.

Women's Shoes, Floor of Fashion

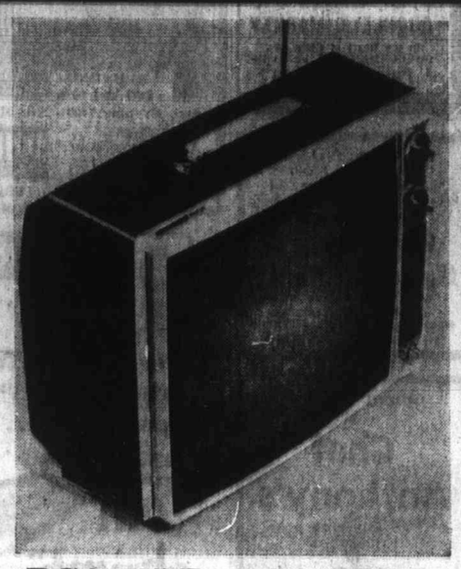

RCA 19" Portable TV Goes Where You Go

Sale, each **159.99**

18,000-volt chassis; instant picture control. Preset fine tuning. Front mounted speaker; diapole VHF antenna. Black and white picture.

Televisions, Main Floor, Home Furnishings Building

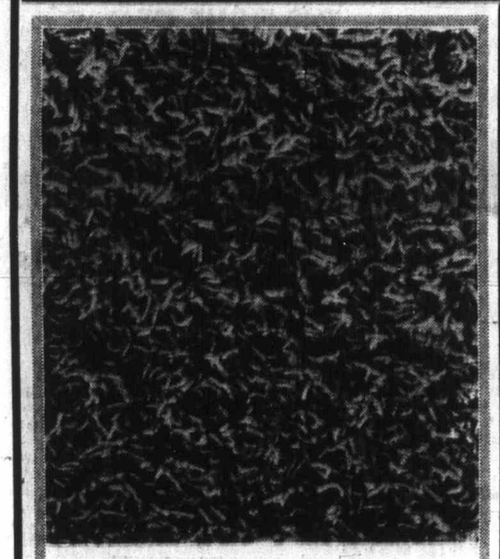

2-Tone Propylon Shag

Reg. 10.95. Save 1.16. Lightly twisted pile, durable and beautiful. Fade resistant, easy to clean. Double jute backing for stability. No crushing of shag pile. Good for traffic areas. In a wide range of 14 lovely colours. 12-ft. width.

Sale, sq. yd. **9.79**

Floor Coverings, Main Floor, Home Furnishings Building

Fielder's Baseball Glove

Reg. 10.98. By "Truline", junior pro model of top grain steerhide reinforced with nylon. Deep set pocket, in tan.

Sale, each **8.99**

Sporting Goods, Main Floor, Home Furnishings Building

Viking 16" Hand Mower

Reg. 39.95. 5 blades of high carbon steel. Knife bed of hardened Sheffield steel, die cast aluminum wheels with rubber tires. Sectional roller. Delivered partially assembled.

Sale, each **29.95**

Hardware, Lower Main Floor

Save! Liquid Alginure

Reg. 4.50 Per Gal. "Alginure" garden aid, completely liquid feed. Gallon size. Sale, **2 gals. for 4.51**

Garden Shop, Main Floor, Home Furnishings Building

"Weider" Figure Trimmers

Reg. 6.98. Twist boards suitable for all members of the family. Tones up muscles, trims waist and hips. Helps reduce tension. Attractive orange colour. Sale, each **4.99**

Sporting Goods, Main Floor, Home Furnishings Building

17-Piece Socket Set

"Tecomaster" set, model 1610. Consists of ½" drive set (1 15" spinner handle), 1 10" reversible ratchet, 1 5" extension, 1 13/16" spark-plug socket, 3 6-point sockets, 9 12-point sockets. Metal carrying case.

Sale, each **13.99**

Hardware, Lower Main Floor

Kodak Slide Projector

Reg. 79.95. Model 600, Kodak "Carousel" changes slides by push-button action. Comes with one 140 capacity slide tray, also uses 80 capacity tray. Limited Quantity.

Sale, each **68.89**

Cameras, Main Floor

Men's Swiss Watches

Styles for youths as well as men . . . 17 jewel Swiss movement wrist watches with Incabloc shock resistant movement. Some calendar style. All with leather straps.

Sale, each **9.99**

Watches, Main Floor

Canvas Tote Bags

It's the handy, down-to-earth way to tote your possessions. Envelope style shoulder bags with suede or wet look simulated leather trims. Navy, red, natural or gold-coloured.

Sale, each **4.99**

Handbags, Main Floor

Boys' Desert Boots

Reg. 7.98. Sand coloured suede uppers with "plantation" crepe soles and heels. Rugged enough for school and play wear. Sizes 3 to 6.

Sale, pair **5.99**

Boys' Shoes, Main Floor

Tretchikoff Art Book

Reg. 29.95. 32 large pages of full colour plates . . . plus an autobiographical sketch of the artist, including photographs. Exotic and exciting.

Sale, each **14.95**

Books, Main Floor

Girls' Pant Sets

Teamed to go for fun anytime, anywhere, our special Fortrel group includes short sleeve A-line dresses over flared plus-one pants. Limited sizes 7 to 14.

Sale, set **10.99**

Girls' Wear, Third Floor

Colourful Coffee Mugs

Save on stoneware coffee mugs in a wide choice of colourful patterns. Brighten your kitchen and your coffee breaks. Fun for serving soup too!

Sale, **4 for 2.99**

China, Main Floor, Home Furnishings Building

Reg. 6.95 to 9.95 Per Yd. 60" Washable Polyesters Printed, Woven Effects

Fashion fabric at a Spring Sale Saving! Choose from attractive floral prints or two-tone designs in a washable polyester. Light to dark colour combinations for some of the smartest spring fashions anywhere. Width 60".

Sale, yd. **4.99**

Fabrics, Third Floor

Reg. 39.50 to 68.50 Samsonite Luggage

Sale, each **29.62 to 51.37**

Assorted pieces in styles for men and women. Each piece has recessed locks, cushion-comfort handles, metal-on-metal closures and featuring extra light magnesium frames.

Luggage, Third Floor

Steel Bonded Trunks

Reg. 23.98 to 35.98. Heavy duty metal trunks, steel bonded to 3-ply wood, forming a solid, 5-ply laminated base. In 4 sizes ranging from 36"x17"x18" to 43"x21"x25".

Sale, each **17.99 for 27.99**

Luggage, Third Floor

Arnold Palmer Golf Set

Golfmaster aluminum woods and irons. Grips of cowhide leather; shafts, top grade aluminum step down. Woods, laminated head with cycolac inserts; irons, Trichrome plate finish, sandblasted deep scoreface.

Set of 3 Woods, Reg. 60.00. Sale, set **46.99**

Set of 8 Irons, Reg. 120.00. Sale, set **84.99**

Sporting Goods, Main Floor, Home Furnishings Building

16" Truline Trike Sale

Eaton's own line of custom trikes featuring tubular steel frame, one-piece step plate with hole for trailer hook-up, 1" rubber tires and chromium plated hub caps.

Sale, each **16.99**

Toys, Lower Main Floor

Boys' 3-Speed Hirise

Rapid change gear shift on cross bar. Front and rear brakes really "grab" for faster safety stops. Rust resistant frame. Whitewalls, knobby rear tire

Sale, each **49.99**

Sporting Goods, Main Floor, Home Furnishings Building

Downstairs Budget Store

"Suede-Like" Jackets

Women's long length jackets with fringe trim, front buttons. 2 pockets, belt, rayon lining. Brown or rust, sizes 10-18. Sale, each **12.99**

Mini Fit Nylons

Reg. 79c. Deluxe seamless sheer stretch nylon. In beige and mocha. Sizes: A, 8½ to 10 and B, 10½ to 11½.

Sale, pair **61c** or 2 for 1.19

Women's Fancy Cardigan Knits

Long sleeve acrylic cardigans with buttons to the neck. Washable in pink, white and blue. Sizes S.M.L. Sale, each **7.99**

Short Sleeve Dusters

Cotton dusters with front opening. Choose from collared and collarless styles in lovely floral prints. Sizes S.M.L. Sale, each **3.99**

Women's Hostess Slippers

Assorted sandal styles in your choice of silvertone or goldtone. Wear with at-home lounging gowns. Sizes 5 to 9, medium width. Sale, pair **3.99**

Anti-Static Antron Slips

Nylon lace over fabric on bodice and hemline. smooth fitting for new styles. Easy care in white or nude, sizes 34 to 42. Sale, each **2.99**

Girls' Blouse Saving

Perma-Press blouses in plains or prints, some with Apache ties. Roll-up sleeves, sizes 8 to 14.

Sale, each **2.00**

Children's T-Shirts

Perma-Press knit T-shirts with long sleeves in your choice of assorted colours. Sizes 4 to 6x.

Sale, each **99c**

Men's Corduroy Jackets

Suede trim on shoulder, collar and lapel. Full rayon lining. 3 patch pockets with button flap. Approx. 31" long, sizes 36-46. Sale, each **17.99**

Tee-Kay Flares

Factory Seconds, on Young Men's flares in an assortment including stripes, plains and denims.

Sale, each **4.99**

Men's Sport Jacket

Popular, fashionable in an assortment including fancy tweeds, Harris tweeds and blazer styles, sizes 36 to 46. Sale, each **29.99**

Men's Tie Shoes

3-eyelet tie with plain vamp toe. Leather uppers, composition soles, rubber heels. Black or brown, sizes 7 to 11, medium width. Sale, pair **9.99**

Downstairs Budget Store

BUY LINE/388-4373

Store Information 382-7141

Residents of Cobble Hill, Jordan River, Port Renfrew and the Gulf Islands call Toll Free ZENITH 15000

9.30 p.m. to

stairs
et Store

Like" Jackets
length jackets with fringe
ttons. 2 pockets, belt, rayon
or rust, 12.99
e, each

t Nylons
uxe seamless sheer stretch
ige and mocha. Sizes: A,
B, 10½ to 11½. 61c
or 2 for 1.19

Fancy
an Knits
acrylic cardigans with but-
neck. Washable in pink,
ue. 7.99
Sale, each

Sleeve Dusters
s with front opening. Choose
d and collarless styles in
prints. Sizes 3.99
each

's
Slippers
dal styles in your choice of
goldtone. Wear with at-
ng gowns. Sizes 3.99
m width. Sale, pair

atic
Slips
over fabric on bodice and
ooth fitting for new styles.
n white or nude, 2.99
Sale, each

Blouse Saving
blouses in plains or prints,
Apache ties. Roll-up sleeves,
2.00

en's T-Shirts
knit T-shirts with long
your choice of assorted col-
4 to 6x. 99c

roy Jackets
on shoulder, collar and lapel.
lining. 3 patch pockets with
Approx. 31" 17.99
6-46. Sale, each

ay Flares
onds, on Young Men's flares
ment including stripes, plains
4.99

Sport Jacket
ashionable in an assortment
ancy tweeds, Harris tweeds
styles, sizes 29.99
e, each

Tie Shoes
with plain vamp toe. Leather
nposition soles, rubber heels.
rown, sizes 7 to 11,
dth. Sale, pair 9.99
wnstairs Budget Store

tion 382-7141
Jordan River, Port Ren-
ds call Toll
ZENITH 15000

LOCAL NEWS

The Daily Colonist.

(ESTABLISHED 1858)

CLASSIFIED

SECOND NEWS SECTION — VICTORIA, BRITISH COLUMBIA, FRIDAY, MARCH 12, 1971 — PAGE TWENTY-THREE

PLANNING PARTICIPATION in air race, are, W. L. Stevenson, B.C. group president of RCAF Association; Air Marshal C. L. Annis, of Ottawa, president of race organization; Rex Collard, president 800 Pacific Wing (Victoria), RCAF Association. —(William E. John)

Sandringham Dispute

Fuel Delivery Halted

Union spokesmen said Thursday night the firm which has been delivering fuel oil to strike-ridden Sandringham Private Hospital has agreed to stop.

They are hopeful the move will be a major turning point in the 5½-month-old strike.

Hospital administrator Mrs. Margaret Reynolds wasn't prepared to say how many days' supply of fuel oil is left at Sandringham. She told the Colonist Thursday she did not consider it wise to supply this information to the unionists.

An inter-union drive began Sunday with the posting of pickets on a round-the-clock basis. Union officials said that in the past, C. J. McDowell Plumbing and Heating had been delivering the oil late at night to avoid crossing a picket line. The lines had been maintained only on an 8 a.m.-to-5 p.m. basis by the women strikers.

"The company has assured us now that there will not be any more deliveries of its fuel," John Schibli said.

Schibli, vice-president of the Victoria Labor Council and secretary of the Vancouver Island Building Trades Council, is a member of the Sandringham strike committee.

The committee was formed by representatives of various unions and the clergy in what they term a fight for social justice.

"It will be interesting to see if some other firm handling fuel oil is willing to jeopardize its business by crossing the picket line," Schibli said.

Union officers have said they are certain any threat to end fuel oil delivery would have no harmful effect on Sandringham's 90 elderly patients. They feel it would bring prompt action to end the stalemate in a strike by 28 women that began Sept. 30.

The women, members of the recently-formed Private Hospital and General Service Employees' Union, are seeking a first contract. Most were earning the $1.50 an hour provincial minimum wage and their main goal has been job security.

The hospital, at 1650 Fort, is managed by National Nursing Homes Ltd. of Vancouver. The company owns some private hospitals and manages others in various parts of the country.

The plight of the strikers has been detailed on the floor of the Legislature. Their union has now become a local of the Canadian Union of Public Employees.

Mrs. Reynolds said again Thursday that pickets are using abusive language on her staff.

Of the male unionists who have been added to the picket line this week, she said: "They're not men — they're just creatures."

"I'm not thin-skinned, but the things they called me outside there just a few minutes ago were pretty awful — the filthiest of the filthy."

She said one male picket had pressed his face up against the window of her car "so that I couldn't see down the street as I prepared to leave the hospital."

Mrs. Reynolds, who has been living at the hospital since the strike began, said she has been "lugging in the supplies myself."

"This, with the care of the patients, is hard enough without all the added tension," she said.

Union spokesmen claim Mrs. Reynolds has been using abusive language to the picketers.

Clare Annis

Air Race His Worry

By DON COLLINS

Clare Annis is a bright-eyed six-footer who doesn't look his 59 years ("I'm too ancient to think seriously of flying") and he isn't by any means boasting when he mentions that he was the first fighter pilot to attack a German submarine off the North American coast.

It's just by way of pointing out how he came to be in Victoria Thursday as the man in charge of putting it all together for the major attraction of B.C.'s centennial year — the London-to-Victoria air race.

Air Marshal Annis (retired from the RCAF in 1966) is president of London-to-Victoria Air Race 1971 Incorporated, the organization that was established last October and which will end after the July 1 to July 8 race.

Sub Escaped

Annis missed the submarine he chased off the coast of Newfoundland one stormy October day in 1941.

"It was the damnedest windstorm you ever saw in your life," he says. "It's the only time I've ever been flying at 800 feet with a white spray hitting the windshield. I dropped my charges but there was never any report that the submarine was hit."

After that he took charge of the first Liberator squadron to operate in mid-Atlantic.

"That's probably why I was pressed into service for this air race. I suppose it was my experience flying over the Atlantic."

His trip to Victoria was to tie down some of the details that will involve local flying enthusiasts in the all-important final landing point of the race.

He has had similar meetings in Winnipeg, Regina and Calgary and has more to come in Quebec City and Ottawa. These are the cities where the planes will land during the race.

Lots to Do

Most of the technical aspects of the race have been worked out. What remains is the job of determining what the cities involved may do to take advantage of the occasion — what they may plan in the way of hospitality and public relations.

Representatives of a number of local flying groups met with Annis and he said he hopes that within the next two to three weeks they will name one person as a Victoria co-ordinator for the race.

Possibly as many as 60 persons will find themselves with jobs to do as the seven-day race comes to and end in Victoria.

"No doubt there will be entertainment planned — maybe even some local flying trips," Annis said.

The race is to end July 8, but Annis says: "They can't be too far behind schedule with the B.C. government dinner planned for July 10. We'll get them here for that dinner if we have to carry them here."

So far there are 23 entries for the race ("We'll get a lot more later") with several from B.C. and one from Greater Victoria. The local pilot is C. O. Butler of 1785 Verline, Central Saanich.

Four Women

There are four women, including Sheila Scott, of London, England, who has amassed 92 world records in flying, and Margaret Mead, who flew all the way from her home in Marina del Ray, Calif., to London just to register for the race.

Annis is general manager and executive officer of a federal crown corporation in Ottawa — Canadian Patents and Development Ltd.

Today he is much more interested — where personal involvement is concerned — in sailing than in flying.

His home is on the shore of Lake Deschenes (really a wide part of the Ottawa River) and he spends as much time as possible sailing.

"It's much like the old days of flying," he says. "You're being buffeted around with the wind in your face.

"Yesterday I bought a sailboat — in, of all places, Calgary."

Inmate Lost In Sea

A 24-year-old inmate of William Head minimum security institution was missing and presumed drowned Thursday night after he slipped from rocks along the William Head shoreline and was washed out to sea by high waves.

The man was identified as Jack Curley of Tofino. William Head superintendent Neil Milner told the Colonist that Curey had been serving a four-year sentence "for several crimes" and had been at the institution about a year.

Milner said Curley and four other men were walking along a point within the institution's ground about 5:30 p.m. when Curley and another man apparently slipped on wet rocks and fell into the sea.

Curley was swept out to sea almost immediately, he said, but the other man was able to scramble to safety.

Milner said a search by RCMP boats and men begun Thursday would be continued today for Curley's body.

William Head institution is near Victoria.

Antoinette

Seen In Passing

Antoinette Beltgens shopping for a shoulder bag . . . (She is from Ruper Island, a small island in Georgia Strait across from Chemainus, and is single. Trained as a nurses' aide she is presently unemployed and her hobby is playing the guitar.) . . . **Gail Shedden** celebrating her 16th birthday . . . **Sharon Cropp** enjoying her job . . . **Edith Chapman** reminiscing with **Gail Petersen** . . . **Jack Holdridge** whistling while he works . . . **Dorothy Lawrence** wondering why bees buzzzzzz . . . **George Anderson** talking about the game of ludo . . . **Doug Taylor** piecing together his old Captain Midnight decoder ring.

'Swingers Special'

Later Ferry Runs Urged

Vancouver Island residents are missing out on culture, bright lights and sporting attractions because of the inadequacies of the ferry system, the Legisature was told Thursday.

Alex Macdonald (NDP — Vancouver East) demanded later ferries between Vancouver Island and the mainland Friday and Saturday nights, so that residents who go to the mainland for a night out aren't faced with the added expense of a hotel room.

"A swingers special," interrupted Gordon Dowding (NDP — Burnaby-Edmonds).

Macdonald told the House that such a policy would "help to end the isolation of the Island from the cultural and sports centre of British Columbia." He suggested that sailings which left Tsawwassen at midnight or even later would enable Island residents to travel to the Mainland for a cultural or sports event and return home the same night.

Highways Minister Wesley Black replied it might be difficult to alter the schedules, and felt there was no sense of isolation on the Island.

Black also told the House that the federal transport department pilotage regulations were being revised and he was "hopeful" that one of the new regulations would be that large ships could not go through Active Pass.

Black said he had told a provincial lawyer to suggest to the transport department they urge freighters and other deep sea ships not to use the pass.

Hunter Vogel (SC-Langley) told the House that "deep water ships have no business in Active Pass" and that they should be required to either use Gabriola Pass or go around East Point.

Liberal leader Patrick McGeer said he was concerned about the future development of the ferry service, particularly in the Horseshoe Bay area, which, he said, was already very congested. He repeated his suggestion that ferries should go instead from Iona Island to Gabriola Island with bridges linking both islands to larger land masses.

Scott Wallace (SC—Oak Bay) asked Black if there were any plans to give Vancouver Island residents priority on ferries during the summer when they were crowded with tourists. He also suggested that ferry passes be provided for old-age pensioners.

But Black said the department had no plans in either direction at the moment.

John Tisdalle (SC — Saanich and the Islands) urged the government to provide proper protection for ferry staff when groups of "unruly demonstrators" were going to be aboard the ferries so the staff need not "fear for their lives or their jobs." He said the persons who travelled to Victoria for the demonstration at the opening of the session also gave a "despicable demonstration" aboard the ferries.

$136,000 Outfall Case

Suit Launched By Island Tug

The Capital Regional Board is named both as plaintiff and defendant in writs claiming $136,000 issued in Vancouver Supreme Court by Island Tug and Barge against Macaulay Point outfall contractors Ratzlaffe, Poole and Archibald.

The money is owing, according to Island Tug and Barge, for its work as subcontractor in towing the outfall pipe to sea and lowering it to the ocean bed last September.

Contract price for the outfall was $495,000.

Since the pipe-laying, inspections have shown that 200 feet of diffuser is missing from the end of the 1,600-foot outfall. The pipe has not been located.

The suit in which the district is named as a joint defendant with Ratzlaffe, Poole and Archibald, has been launched under the Mechanics Lien Act.

In addition to asking for the $136,000 said to be owing, the writ asks for an injunction to prevent the district from making any further payments to Ratzlaffe, Poole and Archibald.

It also asks for an injunction to prevent the contractors from spending any of the funds already paid to them by the district.

In another writ, issued under the Labor and Materials Act, the district is named as joint plaintiff against the contractor and the bonding company.

In this case both Ratzlaffe, Poole and Archibald and the bonding company are asked to pay the money in question.

No date has been set for the hearing, but C. S. Hopkins, lawyer for Island Tug and Barge, said Thursday from Vancouver the legal cases will not affect the district's right to use the outfall if it wishes.

View Royal Woman Injured in Crash

Mrs. Ethel Muriel Patrick, 60, of 106 Conard, View Royal, received internal injuries Thursday in a two-car collision on Trans-Canada Highway at St. Giles in the Portage Inlet area.

Colwood RCMP said drivers involved in the 9:25 a.m. crash were Alexander MacFarlan, 75, of 1035 Belmont and Laurie Wallace, 20, of 831 Shamrock.

Police said Mrs. Patrick was a passenger in the MacFarlan car. Both cars were total wrecks, police said.

Thursday night Mrs. Patrick, following surgery, was listed by St. Joseph's Hospital as in fair condition.

Bus Schedules Now Curtailed

Curtailed service schedules for B.C. Hydro buses in Greater Victoria go into effect today.

There will be no service on Sundays and holidays prior to 10 a.m. and after 9 p.m. In between those times service will be hourly.

Service on weekdays after 6 p.m. will be hourly on all routes. From 6:30 a.m. to 6 p.m. weekdays service will remain as at present, with a 15 to 20 minute schedule.

Saturday service will start approximately one hour later than usual on all routes.

Truck-Driving Tests Tougher

Attorney-General Leslie Peterson said Thursday new skill and medical requirements will be applied in stricter testing of drivers of large trucks.

High Winds Cancel Sailings

Winds gusting to more than 60 miles an hour forced cancellation of some ferries after 7 p.m. Thursday.

Monty Aldous, general manager, B.C. Ferries, told the Colonist that the 7 p.m. arrival from Tsawwassen was the last ferry to arrive from or leave Swartz Bay terminal.

He said also that the Tsawwassen to Gulf Islands service was cancelled due to the "extremely heavy seas."

However, service between the mainland and Nanaimo continued he said.

Break-in Admitted

A 19-year-old East Sooke youth pleaded guilty in Sooke provincial court Wednesday to a charge of breaking, entering, and theft, and was remanded until Tuesday for a pre-sentence report.

Sooke RCMP reported Thursday that Dale Andrew Weatherby pleaded guilty to the charge which resulted from a break-in into an East Sooke cabin in which more than $2,000 worth of goods, particularly valuable antique clocks, was stolen. The break-in occurred sometime between Jan. 1 and Feb. 24 at the cabin of A. C. Davis, who travels between California and B.C.

I Know The Face But . . .

By NANCY BROWN

Old what's-his-name, the memory expert just left the office.

I'd give his name right here if I could, but unfortunately although he smiled winsomely and showed charming wit throughout our interview, he never did offer pointers on how to remember names, faces and facts.

Those goodies, plus his seven rules on acquiring a mental filing system, are reserved for the paying customers — those who will hopefully pay $25 for a four-hour course arranged for next month in the Newcombe auditorium.

What's-his-name must have had a bad day Thursday.

He couldn't quite remember the name of the assistant city editor he had met a couple of days earlier, although Burgeen was fairly close to Burgoyne.

He also had a little difficulty remembering who he had arranged to meet for an interview — a problem he solved by the mundane method of addressing the office receptionist.

He wanted, he said, to see Helen Brown.

Essence of his technique for drumming up business is simple.

He just takes a few local men and teaches them how to memorize the names of 40 or more people at a meeting, and use them correctly at the end.

"It's not impressive when I can reel off a list, but when it's somebody local who couldn't do it in the past it is impressive."

And the handsome salesman with the school boy's smile maintains that it is easy to learn the tricks — but only after a full four-hour course, delivered by himself in person.

"We have a lot of fun. I make lots of jokes. You'd really enjoy it, Nancy."

By now the name was straightened out and used liberally, from memory, yet.

More than 150,000 people have taken the course, says the expert (notes taken in case of memory failure give his name as Vancouver-born Bill Clennan).

The course is offered on a money-back basis, and in two years only one man asked for his money back — he later returned the cheque saying he had only wanted to see if the guarantee was good.

Clennan concedes disarmingly that he does forget names himself sometimes — "but I'm a good teacher."

At one time, he insists, retention of names was his blind spot — a great handicap for a salesman. He amazed himself, he says, when he first managed to repeat names reeled off to him at a meeting.

Now he spends his time plugging and teaching the Nutt Memory Course, working as heir to Robert Nutt the American, now 70 years old who taught the course for 40 years and wrote the book How to Remember Names, Faces, and Facts.

But apparently you can't learn the memory tricks out of books, any more than you can learn to ride a bicycle from a book.

What is needed, according to Clellan, is the Robert H. Nutt Memory course, taught, of course by old what's-his-name — I'll never forget him.

Mmmm . . .
—Ellis Simpson

Fit Expression of Thanks

Cheque for $750 from Canadian Bankers Association was accepted Thursday by Saanich Mayor Hugh Curtis, left, from W. H. Armstrong, centre of Canadian-Imperial Bank of Commerce as Police Chief W. A. Pearson looked on. Award was token of association's appreciation for part Saanich Police played last Sept. 24 in chase and capture of youth who robbed Commerce bank branch in Victoria, and money is expected to provide physical fitness equipment for all members of force.—(Jim Ryan)

'Misguided' Economy

Paramedical Cut Attacked

Government backbencher Dr. Scott Wallace Thursday night criticized the government's cutback in paramedical services eligible for payment under the medicare plan.

Wallace (SC—Oak Bay), told the Legislature that though the cuts had been an endeavor to save money, he felt "the endeavor was misguided."

There were many elderly patients, he said, who with outpatient treatment in physoitherapy or osteopathy, could retain their level of functioning and mobility, but could not afford this treatment if it were not paid for under the medicare plan.

Surely, Wallace said, paying for these outpatient paramedical treatments would be prefereable to "having to find one more bed in one more institution" at a cost of at least $15 a day.

Keeping these paramedical benefits in the medicare plan could cut down on the provision of new institutional facilities in the long run, he said.

The reduction in paramedical services — such as physiotherapy and chiropracty — was also criticized by Dennis Cooke (NDP — New Westminister). He urged they be brought back on "a fair basis" noting that the hardship in their reduction fell mostly on old persons and on the handicapped.

Health minister Wesley Black quoted figures which he said showed that despite the cutback, there had been little decrease in benefits paid out in these areas and in fact in some areas there had still been increases.

Cocke replied this was not a fair comparison to make unless it was compared with the overall increase in the costs of doctors. Black said that was not a fair comparison either because the province received money from the federal government and from premiums to pay doctors' costs, but paid for paramedical services on its own.

Chairman Elected

S. J. Evans was elected chairman at the recent annual meeting of the Victoria and District Advisory Board of the Canadian Institute for the Blind, replacing D. R. Abbott who held the chairmanship for the past five years. J. P. Frampton was also officially elected as a new board member.

NUTSHELL RESTAURANT
"One of Victoria's Most Popular Dining Lounges"
• Lunch
• Afternoon Tea
• Dinner
Open 9:30 'til 6 p.m.
637 FORT STREET
(near Broad)

Classified Sells—
386-2121

Log Salvage Falters

The Gulf Log Salvage Cooperative Association, representing the forest industry, told a legislative committee Thursday it holds out little hope for successful clearing of logs from B.C. beaches.

Beach clearing sales, according to association president M. A. Atkinson, generally have been unsuccessful in the past because they are uneconomic and because of "valid concern" that removal of all logs from the foreshores would lead to damaging beach erosion.

At present the Forest Act provides for forfeiture to the crown of ownership rights and sale of timber on beaches. The committee has been given the task at this session of recommending new ways to clean-up floating driftwood in B.C. coastal waters and remove logs and debris from beaches.

The association, a non-profit organization established in 1953 to market salvaged logs, recommended a co-operative effort by industry and the B.C. Forest Service to improve the present system of marketing and payment for lower grades of usable drift logs.

The brief presented by Atkinson recommended the crown remove all stumpage "and like charges" to encourage recovery of low-value logs for salvage. And it said all governments and their agencies should forego all lease and tax charges on receiving stations used for sorting, booming and storage of salvage logs.

At present the association operates one sorting ground on the Fraser River but a second one is proposed for Howe Sound.

Atkinson also complained that because the government has no full-time personel in the field to administer log salvage regulations the association has had to become involved in security to avoid becoming "a fence" for stolen logs.

The brief asked for immediate correction of this situation by appointing adequate full-time Forest Service staff to supervise enforcement of the regulations laid down by government.

Vice-Regal Post Will Remain

The provincial government is not considering abolishing the position of lieutenant-governor, the Legislature was told Thursday.

Provincial Secretary Wesley Black said in reply to a question from William Hartley (NDP—Yale-Lillooet) that it is "obvious the government supports Government House and will continue to do so."

Hartley, debating the estimates of $66,880 for Government House, asked Black: "Is any thought being given to retiring this vote and the gentleman in charge?"

"That's a very embarrassing question, and I think it was intended to be that way," Black said.

IT'S ROUND-UP TIME AT TANG'S
New Shipment
SQUARE DANCE SHIRTS
Imported from Denver
We have a lovely selection of square dance shirts in this new shipment. Truly fashion's finest stylings featuring florals, plaids plus some with fancy yolks in white, pastels and black with embroidery, etc.
From $6.00 to $12.00
FRONTIER PANTS
In black, olive, grey, brown and tan. From $13.00
NEW SQUARE DANCE DRESSES
Many pretty new styles with full, full skirts. Custom made and imported. SPECIAL, from $24.00 to $42.00
EXCLUSIVE DESIGNS, MANY ONE-OF-A-KIND
• Western Ties and Belts — a tremendous selection of different styles.
• Square Dance Jewellery • Shoes
CRINOLINES — Really fluffy, in all colors. From $8.00 to $14.00
Open Friday 'til 9 p.m.
FREE PARKING
8 DOORS NORTH ON DOUGLAS
TANG'S PAGODA
2624 DOUGLAS STREET 384-8686

Medical Schools Failing—Doctor

Canadian medical schools, geared to the turning out of specialists, are not teaching their students the things they need to know to be good general practitioners, a doctor charged in the Legislature Thursday night.

Dr. Scott Wallace (SC—Oak Bay) said that though doctors were graduating from medical school with "a wealth of knowledge" they were not "appropriately" trained to meet the demands of general practice. Too often, he said, they had to learn those things "by doing, or worse, by error."

Wallace also repeated earlier Liberal charges that the University of British Columbia medical school is too small. Although more doctors are needed, "we are turning away our native sons and daughters from our own medical school," he said, noting that last year 84 B.C. students with marks of over 70 per cent were not accepted at the school.

A total of 536 persons applied for the 60 places available, he said.

Personally, he said, he felt there were too many laboratories operating at too small a fraction of capacity. Too much money going to labs, he said, could mean too little going to other "tremendous, justifiable needs."

It was also important, he said, that better use be made of medical personnel now available and that duplication of services be avoided.

Dennis Cocke (NDP—New Westminster) suggested the medicare program should be administered by the health department rather than by the provincial secretary's department.

William Hartley (NDP—Yale-Lillooet) repeated a suggestion that the medicare program should concern itself more with preventive medicine. He suggested the establishment of a group clinic in Vancouver or Victoria where doctors would be paid a salary instead of being paid for each patient they treated.

Bill Would Demand Access to Water

Legislation introduced in the Legislature Thursday would require subdividers along water reservoirs, lakes and rivers to provide access roads to such bodies of water.

Present regulations require such roads to be provided only in subdivisions along navigable waterways.

The legislation, brought in by Attorney-General Leslie Peterson, would require roads to be provided at 660-foot intervals where the land subdivided borders "the boundary of a strip of land established as the boundary of a water reservoir" or "any strip of crown land one chain (66 feet) or less in width contiguous to a natural boundary." A natural boundary is any lake, river, or salt water.

If the parcels of subdivided land are larger than one acre, roads must be provided every 1,320 feet.

The bill, amendments to the Land Registry Act, would also abolish all methods of acquiring land by prescription . . . squatter's rights.

Legislature Passes Highway Estimates

Spending estimates totalling $157,969,221 for the highways department were passed in the Legislature Thursday.

The final vote, for $29,844,900 for the British Columbia Ferries, was passed at 4:30 p.m. after a total of about 6½ hours of debate Wednesday and Thursday.

During the debate William Hartley (NDP—Yale-Lillooet) repeated his argument that the government is saving large amounts of money in insurance premiums by insuring its own vehicles and could pass this on to the taxpayers if they were to adopt a government-run car insurance program for all B.C. drivers.

Hartley said the average premium for the government vehicles involved was about $24, but some of the vehicles would have to pay premiums of $1,500 or $2,000 under private insurance plans. He added that these premiums were paid on unlimited liabilities and with no deductible by the government.

Gordon Dowding (NDP—Burnaby-Edmonds) and Garde Gardom (L—Vancouver-Point Grey) questioned Highways Minister Wesley Black about the way the government decided how much to pay persons with claims against highways department vehicles. This was necessary, they said, as B.C. citizens are not allowed to sue the government without obtaining a fiat which is rarely given.

Black replied he was not sure exactly how such decisions were made as it was done by the insurance department.

Imports Sting Market

Low-priced fruits from California, Australia and South Africa are undermining parts of the British Columbia market, the legislature's agriculture committee was told Thursday.

Representatives of the Western Food Processors Association told the committee that lower production costs, lower tariffs and the necessity to find new markets have led fruit producers to invade B.C. markets.

Association president Douglas Kitson said B.C. apricots, bartlett pears and peaches cannot compete with imported products.

He said Australia has deliberately been setting lower prices for peaches in an effort to gain a foothold in B.C. — and elsewhere — because of Great Britain's possible entry to the European Common Market.

Put a smile on your puss!
put
KOZY KITTY
in your cat box

Keep Yourself In Top Shape
Shape up with special courses at our club. Lose pounds and inches while you gain in vitality. Call us soon for full information. 388-9108.
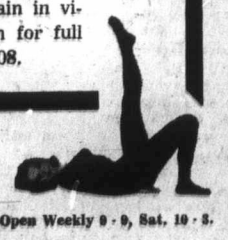
SPECIAL OFFER
5 VISITS $5
PHONE NOW 388-9108
Open Weekly 9 - 9, Sat. 10 - 5.
VENUS 21 SPA
BEAUTY RESORT LTD.

Something Nice for SPRING . . .
Coats that say 'You' with a smile
Come in today and see our new selection of warm, but light, spring coats. Choose from tweeds and woven fabrics that will make you feel as smart as you look in that new coat from J. B. Boutique.
Phone 384-3811 Thurs., Fri. 'til 9
JB boutique ltd.
HILLSIDE SHOPPING CENTRE

BUTTONS 'N' BOWS

GREAT SPRING SALE
MARCH 12th to 20th
20% Reductions on all Regular Fabrics
45" Printed Sportsduck, Grenada, Fortrel and Cotton. Reg. 1.59 yard. SALE PRICE, YD. 1.53
45" Plain shades. Reg. 1.79 yard. SALE PRICE, YD. 1.45
45" Printed poplin. Reg. 1.69 yard. SALE PRICE, YD. 1.37
45" Poplin, plain colors. Reg. 1.59 yard. SALE PRICE, YD. 1.29
45" Victorian prints, fortrel and cotton. Reg. 2.49 yard. SALE PRICE, YD. 1.99
45" Swinger cotton, pastel shades. Fortrel and cotton. Reg. 1.99 yard. SALE PRICE, YD. 1.59
45" Dotted Swiss dacron and cotton. Reg. 2.99 yard. SALE PRICE, YD. 2.49
45" Ayerscliffe homespun curtain fabric. Reg. 2.19 yard. SALE PRICE, YD. 1.77
36" Gingham and Leslie prints. Reg. 98c yard. SALE PRICE, YD. 80¢
45" Gingham Fortrel and cotton. Reg. 1.19 yard. SALE PRICE, YD. 97¢
45" Striped Polydenim. Reg. 2.98 yard. SALE PRICE, YD. 2.49
45" Wash and wear, 100% cotton, small floral designs. Reg. 2.49 yard. SALE PRICE, YD. 2.09
45" Printed terry toweling. Reg. 2.69 yard. SALE PRICE, YD. 2.17
45" Terry, plain colors. Reg. 2.59 yard. SALE PRICE, YD. 2.09
45" White terry cloth. Reg. 2.49 yard. SALE PRICE, YD. 2.09
54" Bonded Apollo wool. Reg. 4.98 yard. SALE PRICE, YD. 3.98
STRETCH AND KNIT FABRICS
58" Firecracker, 100% arnel. Reg. 4.98 yard. SALE PRICE, YD. 3.98
50" Striped Jersey knits. Reg. 3.98 yard. SALE PRICE, YD. 3.20
45" Printed Jersey knits. Reg. 3.49 yard. SALE PRICE, YD. 2.80
60" Printed Treveria. Reg. 8.98 yard. SALE PRICE, YD. 7.20
60" Dragon Fly cottons, knits. Reg. 3.98 yard. SALE PRICE, YD. 3.20
58" Rachel lace crimplene. Reg. 6.99 yard. SALE PRICE, YD. 5.60
60" Crepe look crimpknit. Reg. 6.99 yard. SALE PRICE, YD. 5.60
60" Printed tone on tone crimpknit. Reg. 6.98 yard. SALE PRICE, YD. 5.60
45" Polyester Georgette. Reg. 2.79 yard. SALE PRICE, YD. 2.25
45" Printed Polyester Crepe. Reg. 3.98 yard. SALE PRICE, YD. 3.20
45" Printed Acrylic crepe. Reg. 3.98 yard. SALE PRICE, YD. 3.20
Visit the Button Room
2,500 Styles of Buttons
New and Exciting Braids for Summer.
STYLE AND SIMPLICITY PATTERNS
CHARGEX
SPECIAL SAVINGS
TO CLEAR
45" Imported Swiss Embroidery Eyelet — 3 patterns. Reg. $3.98 yard, SPECIAL, YD. 2.79
60" Regency Row and Regency Square—the Crimplene that breathes. Reg. $6.99 yard, SALE PRICE, YD. 4.98
TO CLEAR
Printed Nylon Taffeta, 45"; Printed Sheers, 45"; Sparkle Crepe. Reg. $3.98 yard, SPECIAL, YD. 2.00
OPEN DAILY 9 a.m. TO 5:30 p.m.
BUTTONS 'N' BOWS
2867 FOUL BAY RD. (Just below Lansdowne) 592-7924

Now He's a

Will

By DENNIS BRAITHW
Colonist-Telegram News Se

The question of the c
simply this — what effec
the Prime Minister's
riage have on the single
important element in
dian politics today
women's vote?

Will all those dollies a
the land of every age,
creed, color and opinion
shooed him into office,
shoo him right out again

Pierre won their hea
'68, yes, and has held

Curren
Fashio

BRUSSELS (AP) — A
the inventions present
this year's internationa
ventions show is a new
of brassiere. Instead of
ing the usual textile cu
has a metal structure
spirals around the b
and fastens at the back.

In the centre of the fr
a small electric mass
apparatus which can be
vated whenever the w
pleases. The bassiere
vented by a Belgian, i
to strengthen and devel
bust.

Susp

Dear Ann Landers: I
a problem I can't
alone, and I'm scar
death. I can't talk to an
because I am too ashar
know I need help but I
know where to turn. I m
big mistake a while bac
I think I have VD.
weeks ago I noticed
sores around my mout
on certain intimate pa
my body. They itch like
and I am in agony. I
know much about VD
from what I have hear
pretty sure I have it.

If I tell my parents
will kill me. I can't go

Kid
'Bra

OTTAWA (CP) —
thing should be done
hard-sell advertising o
vision directed at chi
James McGrath (P
John's East) told the
mons health com
Thursday.

McGrath, who has s
children, said childre
many cases are being
washed" through tele
advertising, especiall
cereal and toy manufac

Les Benjamin (
Regina-Lake Centre) sa
consumer affairs depar
should crack down mo
contests and gimmick
signed to make people
they are getting som
for nothing.

Consumer Affairs M
Ron Basford said th
certain television adve
was considered to fall
sections of the Co
Investigation Act dealin
misleading and dec
advertising, a case co

Rare Birth

BRISTOL, England (
The British Zoo proud
nounced Monday the b
The Little Fella — th
gorilla born in Britai
the fourth in Europe. T
said the 3½-pound gori
born to Caroline and S

Hick
THIS W
IMPOR
Choose your favo
large assortment,
is individually wrap
Reg. 98c lb.
Hickory Farms
BEEFSTI
An ideal treat for
with cheese and
MAYFAIR
PH

Now He's an Old Married Man

Will Trudeau Still Turn 'Em On?

By DENNIS BRAITHWAITE
Colonist-Telegram News Service

The question of the day is simply this — what effect will the Prime Minister's marriage have on the single most important element in Canadian politics today, the women's vote?

Will all those dollies across the land of every age, size, creed, color and opinion who shooed him into office, now shoo him right out again?

Pierre won their hearts in '68, yes, and has held them fairly well ever since, not with his policies, but despite them; such policies as he can be said to have introduced, that is, the feeling being widespread today that his Government has no such animal. Charisma, what used to be called sex appeal, has proven more valuable than laws, or bounties or promise of reform.

How much of that appeal derived from his bachelorhood? A great deal, I should think. Though they may publicly deplore the single state for men, especially politicians, most married women secretly admire a man who is smart or lucky enough to have escaped the clutches of "some woman."

If they're disillusioned with marriage, and what woman isn't, their admiration for a successful male escapee is correspondingly greater. Husbands as a class are not greatly revered by women; it is no accident that all the most ferocious activists of women's Lib are or were married. Nowhere are men more arrogant, opinionated, unfeeling, unfair, demanding, and unattractive than within the whole state of matrimony. Ask any married woman.

Women are romantic, marriage anti-romantic; if wives don't have too high opinion of husbands, they are just as unenthusiastic about other married women. Their ideal is Joan Crawford who was always single, betrayed or in the act of getting her revenge on some rotten man in all her pictures.

By getting married, Pierre Trudeau has made the descent from romantic god to ordinary male. The image of domesticity emanating from that condominium in the Rockies in the first two days of his altered state has probably cost him six seats in the next election. If he is shown in dressing gown and slippers, or patting a dog, there go 10 more.

Worst of all, in this context, was his choice of a bride. If he had married into his own age group, the middle-aged women of Canada could have sympathized with him since they are smart enough to know marriage is no paradise for men, either, and honest enough to admit it, at least to themselves. Why should he escape, they might ask, but they would ask it kindly.

But when he hooked up with a girl hereinafter to be known as young enough to be his daughter, the PM forfeited the rueful understanding and goodwill of all the fat-and-50s who rush forward to kiss him at airports.

Their assumption that a middle-aged man marrying a young girl is in for a lifetime of unalloyed joy and pleasures is nonetheless strong for being totally unjustified. Again, it's a romantic notion.

Where does all this bring us? To the only possible conclusion, that the Prime Minister, by this one rash act, has cooked his political goose.

STROLLING HOME after visit to neighbors, Prime Minister Trudeau and bride return from dinner at home of Gov. Gen. Roland Michener Wednesday night.—(CP)

Current Fashion

BRUSSELS (AP) — Among the inventions presented at this year's international inventions show is a new kind of brassiere. Instead of having the usual textile cups, it has a metal structure which spirals around the breasts and fastens at the back.

In the centre of the front is a small electric massaging apparatus which can be activated whenever the wearer pleases. The bassiere, invented by a Belgian, is said to strengthen and develop the bust.

'I'd Have Hit Her Harder'

From AP, UPI

WASHINGTON — The 19-year-old daughter of a Roman Catholic woman who slapped feminist Ti-Grace Atkinson Wednesday night crashed Miss Atkinson's news conference Thursday — and said she'd like to have slapped her harder in defense of the Virgin Mary.

Miss Atkinson said that Patricia Buckley Bozell, sister of newspaper columnist William Buckley and United States Senator James Buckley of New York, had been prompted by the Roman Catholic Church to interrupt her speech Wednesday at Catholic University.

Reporters in the news conference — who had been frisked by women guards Miss Atkinson brought with her — noticed that a red-haired young girl slapped her hands on the table and threw down her pen.

Fifteen minutes later Katy Bozell and a young man, Allen Simek, identified themselves as representing Triumph, the conservative Roman Catholic publication which Brent Bozell and his wife edit.

"I happen to be Mrs. Bozell's daughter and I don't like you to call her a prostitute," she told Miss Atkinson. "We believe in the Catholic Church, and you questioned the virgin birth."

"I never did, never once; my whole thesis is premised on the virgin birth," Miss Atkinson said. Her thesis is that Mary was exploited.

Afterwards, Kathy Bozell said she thought her mother was heroic for hitting Miss Atkinson. "If I'd been there I would have hit her harder," she said.

Miss Atkinson was reported to have told her audience that the Roman Catholic Church had "used" Mary in its doctrine of the virgin birth. She charged the Roman Catholic church with "conspiracy to commit first-degree murder; with incitement to rape; with conspiracy to corrupt the democratic process; and with conspiracy to enslave women, forcing many of them into prostitution."

Mrs. Bozell said her foe "can attack the Catholic viewpoint all she wants to, but I couldn't let her insult the Virgin Mary."

At a news conference, Mrs. Bozell said: "I'm extremely pleased with myself for what I did. I think I did what God would have wanted me to do. After all, it was His Son. Any son would want his mother protected."

Suspicion Calls for Fast Action

Ann Landers

Dear Ann Landers: I have a problem I can't handle alone, and I'm scared to death. I can't talk to anybody because I am too ashamed. I know I need help but I don't know where to turn. I made a big mistake a while back and I think I have VD. A few weeks ago I noticed these sores around my mouth and on certain intimate parts of my body. They itch like crazy and I am in agony. I don't know much about VD, but from what I have heard I'm pretty sure I have it.

If I tell my parents they will kill me. I can't go to our family doctor because I'm afraid he'll tell them. Also, I have no money to pay a doctor so please don't suggest that I look in the phone book and go to one who doesn't know me.

Please, Ann, do a million kids a favor and print some information on VD. What are the symptoms? Is it contagious? If my little sister or brother caught it from me I'd kill myself. Is there any place a teen-ager can go for treatment without his parents knowing? Is there a free clinic in Los Angeles? Please, Ann, I am pleading for help and hurry up, every day is like a year. — **Burned Bad.**

Dear B: I urge you and anyone else who reads this column (teen-ager or adult) who suspects he has VD — either gonorrhea or syphilis — to go at once to the city health department clinic. You will be tested free of charge and treated. No punitive action will be taken and in most cities your parents will not be notified.

VD has reached epidemic proportions in the U.S. — the worst since the end of the Second World War. Dr. McKenzie-Pollack, Medical Director of the American Social Health Association, stated recently that approximately a million and a half people are being treated for VD, but millions more have it.

The doctor said, "It is possible that one woman in every 10 between 18 and 24 (in the United States) may have gonorrhea and not know it. Many of these women will never be mothers because this disease can result in sterility."

Penicillin can almost always cure both gonorrhea and syphilis any time before the final destruction sets in.

Here are the symptoms: Gonorrhea produces an obvious discharge from the male and only a mild discharge in the female. Burning on urination is a frequent symptom for both. In advanced cases of gonorrhea, females experience pain in the lower abdomen. In some advanced cases of gonorrhea a swelling of the joints is noticed, which indicates the presence of gonorrheal arthritis.

Syphilis is contagious only if the lesions are active — that is, if the sores are moist. The lesions usually appear first at the point of infection — most frequently in the genital area and around the mouth. These sores resemble cold sores and resist healing. After the sores disappear no other symptoms may show up for several years. Within eight or 10 years, however, untreated syphilis may destroy the brain cells and produce blindness and insanity. The American Social Health Association estimates that close to a million people in the U.S. are walking around with non-infectious syphilis. These people desperately need treatment. Some medical studies have shown that a modest percentage of syphilis disappears without treatment, but only a fool would take a chance by assuming that he will fall into that category.

I urge everyone who suspects he has VD to get treatment immediately and speak openly about his contacts. This is not finking on a friend. It is performing a service. Don't forget — that "friend" gave you a disease that could have ruined your life. Do what you can to keep him from giving it to someone else.

Kiddie Ads 'Brainwash'

OTTAWA (CP) — Something should be done about hard-sell advertising on television directed at chuldren, James McGrath (PC—St. John's East) told the Commons health committee Thursday.

McGrath, who has six small children, said children in many cases are being "brainwashed" through television advertising, especially by cereal and toy manufacturers.

Les Benjamin (NDP—Regina-Lake Centre) said the consumer affairs department should crack down more on contests and gimmicks designed to make people think they are getting something for nothing.

Consumer Affairs Minister Ron Basford said that if certain television advertising was considered to fall under sections of the Combines Investigation Act dealing with misleading and deceptive advertising, a case could be taken to court. But he said he couldn't think of a case that had been.

The minister said increased enforcement of misleading advertising sections of the act had produced results far beyond what a list of prosecutions would indicate.

Advertising agencies had revised their system of making advertisements and businessmen had re-examined their practices to ensure they would not distribute deceptive advertising.

Grace MacInnis (NDP—Vancouver-Kingsway) told Basford she is not satisfied with the present act, especially its provisions on misleading advertising. For more than three months she had tried unsuccessfully to find out whether proceedings under the act had begun on a complaint of hers about a bogus diet claim.

Rare Birth

BRISTOL, England (AP) — The British Zoo proudly announced Monday the birth of The Little Fella — the first gorilla born in Britain and the fourth in Europe. The zoo said the 3½-pound gorilla was born to Caroline and Samson.

Clubs, Societies

The Canadian Daughters' League Assembly No. 5 will hold a business meeting at 2 p.m. today at the Elk's Home, 732 Cormorant. Installation of officers will take place.

□

GOSPEL DINNER

Rev. Harley Goodwin will be guest speaker at the Full Gospel Businessmen's fellowship dinner at 6:30 p.m. Saturday at the Tally Ho Motel.

□

SPRING DANCE

The Esquimalt Soccer Association will hold its spring dance from 9 p.m. till 1 a.m. Saturday at the Jubilee Hall, 527 Fraser.

□

COUNTRY HOEDOWN

The Sons of Norway will hold a country hoedown from 9 p.m. to 1 a.m. Saturday at Norway House, 1110 Hillside.

□

ST. JOHN BRIGADE

The St. John Ambulance brigade activities for the week of March 15 are as follows: executive committee meeting, 5:15 p.m.; 61c nursing cadets, 6 p.m.; Crusaders, 7:30 p.m.; 65 ambulance meeting, 5:15 p.m.; 61C nursing division, 7:30 p.m., Wednesday; 65C ambulance cadets, 6:45 p.m., Thursday.

□

PRISON TOPIC

The Victoria Business and Professional Women's Club will have a panel discussion on women prisoners in B.C. — Life and Rehabilitation, at a regular dinner meeting at 6:15 p.m. Monday in the War Amputees Hall, 1610 Oak Bay Avenue.

□

QUEEN CITY

A St. Patrick's luncheon and bake sale will be held by the SOS Club of Queen City Chapter No. 5, OES, from 11 a.m. to 2 p.m. Monday in the Douglas Room of The Bay.

□

AIR ACCIDENTS

Aircraft accidents in B.C. will be the subject of a presentation by Cyril Leyland of Vancouver, regional superintendent of accident investigation for the transport department, at a meeting of the Canadian Owners and Pilots Association at 8 p.m. Monday at the RCAF Association Hall, 105 Wilson.

Step out in Style
IN GOLD CROSS SHOES
Comfort for the lady of fashion
Shoes with Comfort Always at
King's
1153 DOUGLAS ST.

New indoor sport!

Floor tile "racing" with Armstrong Place 'n Press Excelon tile.

The "race" is on for beautiful floors. And Armstrong Place 'n Press is the easiest do-it-yourself floor tile ever.

1. Peel off the paper. 2. Place tile in position. 3. Press down.

The adhesive is already on the back. It sticks by itself.

No more putting off. Brighten up those drab, dingy rooms in record time. A 9 x 12 foot room takes about 1½ hours. And Place 'n Press goes over old tile or linoleum. Or directly on most basement concrete. Anywhere as long as the floor is flat. And because there's no messy glue, you can leave your job partly done for days without worrying about the mess.

Use leftover tiles to cover table tops. Line cupboards, drawers or shelves.

Remember the name is what you do!

PLACE 'N PRESS
The floor tile that's fun to install.
From Armstrong

AVAILABLE AT THE FOLLOWING DEALERS

Armstrong — Capital City Carpet and Line, 1920 Oak Bay Avenue, 598-4441
Armstrong — Shawnigan Building Supplies Ltd., 2000 Government, 383-7267
Armstrong — Dave Taylor Decorating Centre Ltd., 570 Gorge East, 384-1914
Armstrong — Butler Brothers Supplies, 2046 Keating X Rd., 652-1121
Armstrong — Woodward's
Armstrong — Dels Interiors & Modernizing, 1010 Russell, 384-1013
Armstrong — Moore Whittington Lumber Ltd., 2614 Bridge, 386-1331
Armstrong — EATON'S, 382-7141
Armstrong — Stewart & Hudson, 400 Gorge, 386-3211
Armstrong — Stevens Interiors Ltd., 1126 Quadra, 386-2951

SEE THE NEW AUSTIN MINI
Only $1775
CANADA'S LOWEST PRICED FULLY EQUIPPED CAR at
PLIMLEY
1010 YATES 382-9121

Hickory Farms of Canada
THIS WEEK'S SPECIALS
IMPORTED CANDIES
Choose your favorite candy from our large assortment, now on special. Candy is individually wrapped in colorful paper. Reg. 98c lb. 2 lbs. min. 98¢
Hickory Farms exclusive
BEEFSTICKS
An ideal treat for parties or snacks. Serve with cheese and crackers. Reg. 2.29 lb. 1.99
MAYFAIR SHOPPING CENTRE
PHONE 384-7221

Dine in Style
Dine with DANISH MODERN
Not only will your kitchen dining area look more stylish, if you replace your old chrome set with a DANISH MODERN TEAK dinette suite, it will also look exciting, warm, cosy and more inviting.

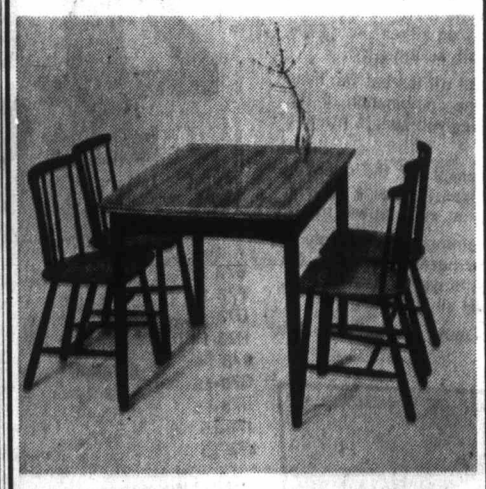

Sorvin's selection of dinette and dining room furniture is impressive.

c. e. sorvin Ltd.
"Your Scandinavian Furniture Centre"
2500 Douglas St. Victoria, B.C. 386-2612
339 West Hastings St. Vancouver, B.C. MU 3-8042
OPEN FRIDAY UNTIL 9 P.M.

In Our 68th Year
THERE'S MORE FOR YOU DOWNTOWN
Saba Bros. Limited
1130 Douglas St.
Phone 384-0561
"Instant Coffee" Fashions

You'll look as fresh as Springtime when you relax in the comfort of our new coffee coats . . . so easy-care, in crisp, bright prints.

LEFT: This favourite style, in rayon sateen, has dainty white trim on collar and small sleeves; side seam pocket. Colours of mauve or coral, in sizes S.M.L. 5.95

RIGHT: Flattering demi-fit line, with an easy zip front; white trim on collar and hip pocket. Colours of pink or mauve, in rayon sateen. Sizes S.M.L. 5.95

Other Coffee Coat styles from 5.95 to 7.95

Also, see our travel robes, cotton shifts and hostess gowns: short and long lengths

CHARGE IT! New accounts opened in minutes.

Income Tax Evasion

Marquardt Pleads Guilty

Victoria businessman Siegfried Marquardt, 3780 Fairfield, will be sentenced next Tuesday in Victoria Provincial Court after pleading guilty Thursday to two Income Tax Act charges.

Meanwhile, Judge William Ostler set aside the week beginning April 19 for the trial of another Victoria businessman, David Michael Warren Hummel, 3150 Norfolk, who pleaded not guilty to a single five-count Income Tax Act charge.

The charge read against Marquardt was that, between Jan. 1, 1966, and April 30, 1969, he "wilfully evaded" payment of taxes on income "in excess of $60,000."

Marquardt said only: "I plead guilty, your honor."

$18,899.68 Unpaid

Ostler then accepted a motion by prosecutor Robert Hutchison for withdrawal of three other counts in the charge against Marquardt alleging false or deceptive statements in returns for the taxation years of 1966, 1967 and 1968.

Kenneth Stokes, a taxation officer for the federal revenue department, testified the income involved totalled $65,942.02 and estimated the federal tax Marquardt did not pay on that amount as $18,899.68.

He told court the income generally was "appropriations from various corporations" which Marquardt controlled and which were used for personal benefits. Some of these were listed as work on Marquardt's home, furniture and camping and fishing equipment.

Defence lawyer Richard Ellis said "these charges arise from the same general situation" which led to a fraud charge against Marquardt, who is appealing conviction and a two-year prison term in that case.

Ellis said "this whole situation has made a considerable effect on his family, his children, his standing in the community" and added Marquardt "still has to face c onsiderable reassessment" of his taxes in the years involved.

He asked Ostler to consider a fine as penalty and Hutchison said the normal penalty is a fine equal "to the amount of tax evaded or thereabouts." The prosecutor also said the Income Tax Act's penalty section, however, includes mention of detention as well.

False Entries

The second charge to which Marquardt pleaded guilty was against V.I. Shipyards Ltd. and Marquardt as a director and alleged false or deceptive entries in books of account up to Dec. 31, 1968.

After the plea, Ostler accepted Hutchison's motion to withdraw the charge against V.I. Shipyards. Stokes testified the amount of money involved in this charge was $17,227.09 and it was put against conversion costs of the former U.S. naval vessel M.S. Emery, which was to have been made into a marine attraction.

After Hummel's name was called and before the charge was read, the judge approved Hutchison's application to amend the first count to read income of $127,921.98 instead of $150,063.18.

The charge then was read, with one count of evasion between Jan. 1, 1965, and April 30, 1969, of payment of taxes on income of $127,921.98 and four separate counts of false or deceptive statements in returns for the taxation years of 1965, 1966, 1967 and 1968.

Asked if he was ready to plead, Hummel said: "Definitely not guilty, your honor."

Hutchison, also prosecutor in this case, estimated the case may take seven or eight days and defence lawyer John Spencer urged as early a hearing as could be arranged so Hummel could "clear himself as quickly as possible."

Spencer then attacked Stokes for issuing what he called a press release March 1 to newspapers and radio stations containing the charge against Hummel. He called it "an endeavor to try this case in the court of the public rather than before yourself," referring to the judge.

After a discussion of this document and a statement issued March 2 by Hummel, the judge said he had "no intention of permitting such material" to be presented to the court.

"What has it to do with me?" he asked. "By doing so I'm sure I would only exacerbate the situation."

He added that, "if it is any satisfaction" to Spencer, "I will say it's an unusual thing (the March 1 document) . . . it's never been done before in my experience."

Marine Calendar

NAVY

HMCS Provider, Yukon, St. Croix, Qu'Appelle, Thunder, Chaleur, MacKenzie, Gatineau, Columbia, Chaudiere, Oriole, Fundy, Chignecto, Porte de la Reine, Porte Quebec — in port.

HMCS Cowichan — at Yarrows.

HMCS Rainbow — at sea, returning March 18.

HMCS Miramichi — at Vancouver, return date unknown.

CNAV Endeavour — at sea, returning March 21.

CNAV Leymore—in port.

COAST GUARD

Sir James Douglas — servicing local Prince Rupert light stations.

Racer — at Gulf Islands patrol area.

Rider — at Yarrows.

Vancouver — in port.

Ready — in Sandheads patrol area.

Camsell — working at Barkley Sound.

Quadra — on station Papa.

MERCHANT

Victoria — Vancouver City.

Crofton — Stove Scotia.

Tahsis — Victoria.

Harmac — Star Bay.

Port Alberni — Michael Salman.

Duncan Bay — Star Atlantic.

Hot Pants Anger God

JOHANNESBURG (Reuter) — Johannesburg lay preacher Gert Yssel believes hot pants will incur the wrath of God. Yssel, 68-year-old father of four, warns that floods, droughts and other disasters in South Africa are caused by women's immodesty.

Paperwork Delay Partly to Blame In Parole Mixup

A parole that seemed to go on too long actually didn't, Victoria Provincial Court was told Thursday, but the extra time involved will be taken into consideration when the case comes up before a parole board for final ruling.

The complex matter first came before Judge William Ostler Wednesday, when John David Dewis, age and address not known, claimed he was being held for suspension of parole despite the fact his parole was to have ended Jan. 27.

Ostler asked for an explanation, and parole officer Barry Saddler appeared Thursday to provide one.

He said Dewis had been placed on parole last Sept. 3 on three conditions involving employment, family responsibilities and staying in Quesnel. On Dec. 22, a warrant of parole suspension was issued by the parole board in Prince George because of alleged violations.

On Dec. 29, said Saddler, Dewis was sentenced in Vancouver to a $50 fine or, in default, 21 days, for assault. Dewis apparently decided to serve the time and a warrant returning Dewis to jail on parole suspension was signed Dec. 31 by a Vancouver judge.

Since then, said Saddler, there had been a delay in getting parole-revocation papers back from Ottawa but the officer stressed that, while Dewis' parole had been due to end Jan. 27, "a parole cannot be terminated while it is under suspension."

Ostler said he was compelled to sign the revocation papers and could do nothing else. He suggested Dewis continue to work on a writ he sent to a Supreme Court some weeks ago and Saddler added Dewis' time in custody since Dec. 31 "will be taken into consideration when a final decision is made" on the case by a parole board.

SEE THE NEW
AUSTIN MINI
Only
$1775
CANADIAN LOWEST PRICED FULLY EQUIPPED CAR
at
PLIMLEY
1010 YATES 385-9121

Take Off Fat With Home Recipe Plan

It's simple how quickly one may lose pounds of unsightly fat right in your own home. Make this home recipe yourself. It's easy, no trouble at all and costs little. Just go to your drugstore and ask for Naran. Pour this into a pint bottle and add enough grapefruit juice to fill the bottle. Take two tablespoonsful twice a day as needed and follow the Naran Reducing Plan.

If your first purchase does not show you a simple easy way to lose bulky fat and help regain slender more graceful curves; if reducible pounds and inches of excess fat don't disappear from neck, chin, arms, abdomen, hips, calves and ankles just return the empty bottle for your money back. Follow this easy way endorsed by many who have tried this plan and help bring back alluring curves and graceful slenderness. Note how quickly bloat disappears—how much better you feel. More alive, youthful appearing and active.

DISPENSING OPTICIANS

YOUR PRESCRIPTION . . . . for Glasses

Treat yourself to value, service and satisfaction by having your prescription for glasses filled at one of our four offices. Our experienced opticians give conscientious service. They appreciate your patronage.

Prescription Optical

Terms Available

UNIROYAL TIRES UNIROYAL TIRES UNIROYAL TIRES UNIROYAL TIRES UNIROYAL TIRES UNIROYAL TIRES UNIROYAL TIRES UNIROYAL

ONCE A YEAR OFFER

TAKE A MINUTE AND READ THIS - IT MAY BE THE MOST REWARDING 60 SECONDS OF YOUR LIFE . . .

THIS OFFER GOOD UNTIL MARCH 25TH

UNIROYAL MASTERS

Your front wheels steer the car. Your rear wheels push the car.

Designing different tires for both places makes a lot of sense, doesn't it?

First, the front tire. It has nine tread rows, so you always have an enormous amount of biting edges in contact with the road, for excellent steering control. Also, because the outside grooves on either side of the tread are straight, cornering is just about as smooth as it can be.

Now, the rear tire. It's wider than the front, so right off the bat you have the benefit of more rubber on the road. Also, the combination of the regular tread pattern and the deep-lug pattern gives you superb traction on any kind of surface.

The biting edges on the tread of both tires (except for the deep-lug section of the rear tire) are at ninety-degree angles from side to side. You get excellent road bite when you hit the brakes, even on wet roads.

Both tires have extra strength nylon casings, reinforced with 2 ply hi modulus rayon belts underneath the tread — for hazard protection (as well as extra mileage). And if a nail does manage to get through all that, there's a special liner inside that cuts off virtually all air leakage.

Uniroyal Masters may very well be one of the most revolutionary tire developments in tire history.

AS LOW AS $45.88 ea.

F70-14
F78-14

FRONT TIRE

Size	Our "NOW" Price
E78-14	49.88
F78-14	45.88
G78-14	48.88
H78-14	52.88
J78-14	74.88
G78-15	48.88
H78-15	52.88
J78-15	56.88
L78-15	59.88

REAR TIRE

Size	Our "NOW" Price
E70-14	49.88
F70-14	45.88
G70-14	48.88
H70-14	52.88
J70-14	74.88
G70-15	48.88
H70-15	52.88
J70-15	56.88
L70-15	59.88

CHAIN LINK WHITE SIDEWALLS AND RAISED RED LETTERING INCLUDED

EASY CREDIT TERMS AVAILABLE

Stewart & Edmonds Tires Ltd. 904 Yates 385-4331
Butler Tire Ltd. 616 Gorge 386-6367
Western OK Tire Stores 2968 Douglas 385-2131
Esquimalt Service 1264 Esquimalt 386-2515
Marquette Service 3597 Shelbourne 592-4331
University Service 3569 Henderson 592-1524
Clair Downey Service 9429 Canora 656-2931
Barry's Service 2260 Beacon 656-4212
Superior 66 285 Superior 383-6830
Armitage Shell Service 1321 Yates 384-5312
Don Cole Shell Service 2600 Quadra 383-6231
Douglas Street Shell 2223 Douglas 383-2923
Westview Auto Clinic 805 Trans-Canada Hwy. 885-5413

"See Your Uniroyal Dealer"

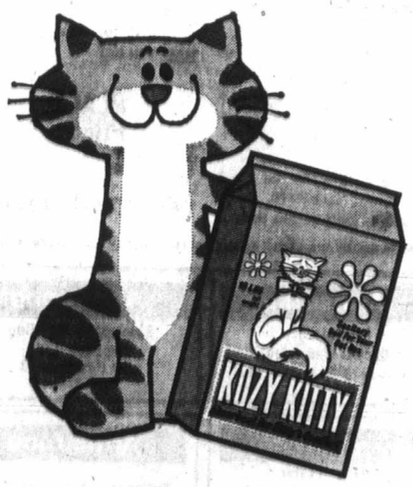

Put a smile on your puss!

Put Kozy Kitty in Your Cat Box. KOZY KITTY is the NEW — CLEAN — COMFORTABLE — ABSORBENT — Sanitary Soil for Your Cat Box.

KOZY KITTY

It's the Cat's Meow

Teac

Education Minister Don Brothers would like to schools return to the third of the century, inst of moving into the last th says B.C. Teachers' Fed tion president Jim Killeen.

He was commenting Th day on a recent announ ment by Brothers that th should be a second look ta at the new mathema courses because they w

A DEFIN MUST!

THE DAVIS POWER MOWER

How about that grass? ting any day now? Pe started mowing their la POWER MOWER. It know it!

DAVIS ROTAR

19" Standard Model 3½ h.p. Briggs & S

De Luxe Model With fingertip heigh

22" De Luxe Model Complete with finge

18" Reel Type With Briggs & Strat

ALL MO

Mowers will be delivered

3 Months to Pay, o

Vic Lawnm

834 JOHNSON ST

Now bee malt

BEER

This advertisement is not publish

Teachers Scorn Math Attack

Education Minister Donald Brothers would like to see schools return to the first third of the century, instead of moving into the last third, says B.C. Teachers' Federation president Jim Killeen.

He was commenting Thursday on a recent announcement by Brothers that there should be a second look taken at the new mathematics courses because they were not meeting the objectives of the old mathematics.

Killeen said it was a tragedy that Brothers should be so misinformed about the purposes and program of the course introduced by his own department.

Killeen said a BCTF committee of math teacheers had studied the program in 1967 and found that the program was basically sound, except for a lack of uniformity in the rate of introducing new skills and concepts.

The minister, said Killeen seems to think that schools should still be focussing on training pupils for buying and selling in the old-fashioned country store, not on educating pupils to make rational decisions in an increasingly complex world of instant communication.

"Indeed, the minister's observation is as earth-shaking as if he had suddenly discovered that pupils of 1971 were not as proficient at showing horses as were pupils of 1871," commented Killeen.

Killeen said all the minister has done is to comment that apparently pupils in 1971 cannot add long columns of three and four rows of figures as quickly as they could in 1964 and in earlier years.

"Does the minister really believe that pupils should spend their short, precious hours of school in this kind of rote activity rather than in situations where they are deliberately placed so as to discover new mathematical patterns and relationships?"

Killeen said the new mathematics course and other developments had not been hastily conceived and implemented.

They had, he said, been introduced after steady prodding by the BCTF and the active assistance of teachers.

"As it is we are now beginning to lag behind developments in other provinces as the pace of introducing new programs is so slow," he added.

A DEFINITE MUST!

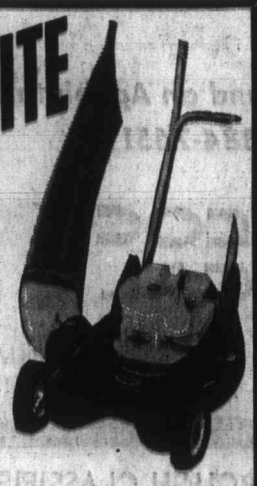

THE DAVIS POWER MOWER

How about that grass? Does it look like it will need cutting any day now? People here and there have already started mowing their lawns, so hurry and get your DAVIS POWER MOWER. It will be your turn before you know it!

DAVIS ROTARY POWER MOWERS

19" Standard Model 3½ h.p. Briggs & Stratton engine ... $79.95

De Luxe Model With fingertip height adjuster $87.95

22" De Luxe Model Complete with fingertip height control $97.95

18" Reel Type With Briggs & Stratton engine $154.95

ALL MODELS IN STOCK

Mowers will be delivered and completely set up for service.

8 Months to Pay, or Longer on Approved Credit

VICTORIA Lawnmower Hospital LTD.

834 JOHNSON ST. PHONE 386-8338

UVic Week

Calendar of events for the University of Victoria, Saturday to March 20 is as follows:

Saturday: 10 a.m. to 4:30 p.m., sixth annual Neuropsychology Workshop, MacLaurin 144. Theme is Reading Retardation and Learning Disorders.

Sunday: 10 a.m. to 8:30 p.m., sixth annual Neuropsychology Workshop, MacLaurin 144. Theme, Reading Retardation and Learning Disorders; At 2 p.m., soccer, Sidney, Norsemen vs. Saanich Peninsula.

Monday: 4:30 p.m., chemistry seminar, Elliott 160, Dr. D. C. Frost on Electron Spectroscopy for Chemical Analysis. At 8 p.m., New Democratic Party Club meets, MacLaurin 144, speakers are David Lewis and Ed Broadbent.

Tuesday: 12:30 p.m., lecture, Craigdarroch 208-9, John Cowhig on transcendental mediatation. At 1:30 p.m. Liberal Arts 305 lecture, Elliott 168, Prof. N. Thompson on Voltaire and Dr. J. Walters speaks on Humor and Destruction. At 7:30 p.m., bacteriology and biochemistry seminar, Craigdarroch 208, J. Pennington on Digestive Amylases of Oncorhynchus sp. and R. MacLaure on the Gastric Fistula.

Wednesday: 9:30 a.m., lecture, MacLaurin 428, Prof. Georges Couton speaks on 17th century French dramatist Cornelle, lecture in French. At 12:30 p.m., Films as an Art Form, Elliott 168. At 7:30 p.m., lecture, Craigdarroch seminar lounge, Prof. Georges Couton speaks on a topic to be announced, lecture in French. At 8 p.m., concert, MacLaurin 144, Berkshire String Quartet.

Thursday: 12:30 p.m., lecture, Elliott 168, Dr. A. M. Marko, speaks on Biological Implications of Nuclear Power. At 1:30 p.m., lecture, Cornett 267, G. S. Murray speaks on the Aims and Technique of Canadian Foreign Policy Making. At 8 p.m., lecture, Sedgewick 101, Dr. Donald Earl speaks on the Problem of Cicero's Career.

Friday: 11:30 a.m., lecture, Clearihue 808, Dr. Donald Earl speaks on the Rules of the Game. At 12:30 p.m., Music at Noon, MacLaurin 144, Victoria Brass Quartet. At 2:30 p.m., Mathematics Colloquium, MacLaurin 116, Prof. A. Broman speaks on Pathological Properties of Partial Differential Equations. At 8 p.m. Civilisation film series, MacLaurin 144, the Smile of Reason.

Saturday: 2 p.m., soccer, campus, Norsemen vs. Labatts; soccer, Rose Park, Vikings playoff game. At 8:30 p.m., CUPE Local 917 Dance, Commons Dining Room, music by Peter Thompson's band.

Vic West Plan Wins Approval

A group of Victoria West residents received city council's blessing Thursday for a proposal to establish a neighborhood centre on Craigflower Road.

The centre is to be located in a city-owned house at 519 Craigflower Road, within the boundaries of Banfield Park, and will be leased to the group for $1 a year.

Council instructed the city solicitor to prepare the necessary documents. The lease will be granted with the understanding that the Victoria West Community Development Association is financially responsible for the operating cost.

The group says it will use the premises as a gathering place for children, teenagers and senior citizens.

Activities are planned for all age groups. No date was set for the actual changeover. The house is currently rented by one family.

In other business, council decided to make a $200 cash grant to the Greater Victoria Boys' Band.

SEMI-ANNUAL SALE

Hartt

CANADA'S QUALITY SHOEMAKERS

Great fashions afoot

Hartt—the high style shoe for men.

There is always a place in your wardrobe for top quality, elegantly styled shoes. Hartt shoemakers supply just that with their craftsmanship and design skill.

Guaranteed Genuine Savings

Normally priced to 33.95 reduced to 23.95
Normally priced to 37.95 reduced to 26.95
Normally priced to 44.95 reduced to 29.95

OLD COUNTRY SHOES

CHARGEX

"We Serve You Right"

635 Johnson St.
383-7012

BUY—SELL—TRADE THROUGH CLASSIFIED

1¢ sale!

So you figure to spend about $2,000 on a new car. The choice isn't bad. Some really good buys like our Mazda 1200 series. Others...well, you pay your money and you take your chance.

But here's something to consider.

For just one cent a mile more* you can proudly drive the exciting new Mazda 616. You can own a superbly engineered automobile that gives you a unique blend of sleek styling, effortless power, operating economy and driving safety.

Just check the standard features: front disc brakes, reclining front buckets with adjustable headrests, silk-smooth four-on-the-floor**, luxurious carpeted interior styling... and Mazda's 1600cc 88 horsepower overhead cam engine gives you power to spare.

And there's more. Like the special air vent that defrosts the driver's *side* window so you can always see your outside mirror. And the unique single-lever control on the steering column that puts five functions at your fingertips: two-speed wiper, windshield washer, flasher, dimmer and passing light. No more groping all over the dash.

One cent a mile more. For a road-hugging, head-turning, quiet-riding Mazda 616.

Think about it. A penny for your thoughts.

the beautiful buy from Japan

MAZDA

*Based on ownership lasting approximately 80,000 miles
**Automatic transmission available as optional extra.
FROM THE WORLD'S MOST PROGRESSIVE AUTOMOBILE PLANT. TOYO KOGYO CO., LTD., Hiroshima, Japan

Manufacturer's suggested retail price: Sedan $2499; Sports Coupe $2729, P.O.E. Victoria.

Mazda Motors of Canada, Ltd., Head Office: 2721 Lake City Way, Burnaby 2, B.C., Western Regional Office: Suite 204, 7342 Government Road, Burnaby 2, B.C.

HORWOOD MOTORS LTD. 810 Johnson at Blanshard, Victoria: 385-1451

JERRY MORRIS MOTORS LTD. 170 South Trans-Canada Hwy., Duncan: 746-6711

Now! Get true beer taste in a malt liquor brew

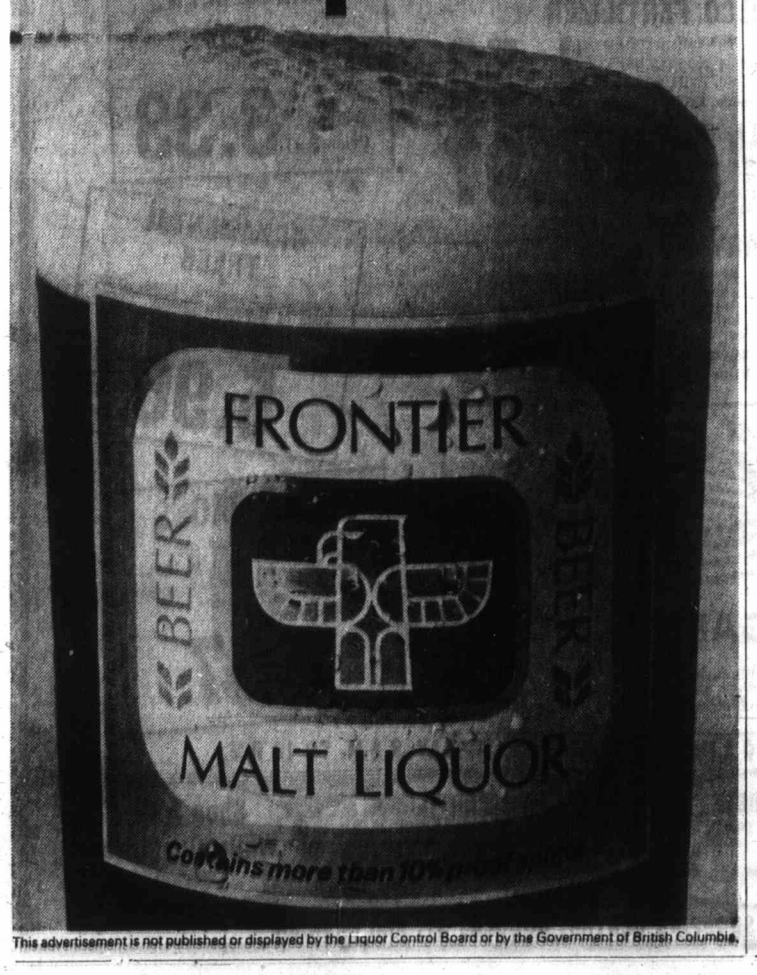

This advertisement is not published or displayed by the Liquor Control Board or by the Government of British Columbia.

New Cool-Aid Hearing Set

A second public hearing will be held in connection with the proposed rezoning of Emmanuel Baptist Church, 1900 Fernwood, to allow its conversion into a Cool-Aid youth hostel.

The youth agency's first application for rezoning of the property, which culminated in a lively public hearing last December, is no longer valid, and was abandoned by Cool-Aid at Thursday's meeting of Victoria city council.

The original application resulted in a proposed bylaw which would have allowed the conversion of all city owned buildings into youth hostels.

When the provincial government decided not to finance the purchase of the church for Cool-Aid, the city asked the agency to make a new application for rezoning under different terms.

The new bylaw, to be prepared by the city solicitor, will allow conversion only of the property in question into a youth hostel.

No date for the public hearing has been set.

Ald. Robert Baird told council Thursday he wants Cool-Aid to furnish proof that financing of the project by the federal government is assured.

Ald. Peter Pollen said he would like Cool-Aid to submit a brief outlining exact details of what the agency intends to use the premises for.

Huge Wade, a Cool-Aid official who returned from a trip to Ottawa last week, said the federal government had assured financial support for the orgainzation's planned youth hostel.

"I came away convinced that we would get help. I have every confidence," Wade said in an interview before Thursday's council meeting.

The first public hearing attracted more than 100 persons, and lasted three hours. A total of 27 persons spoke on the rezoning proposals — 17 in favor and 10 against.

Mud-Buried Mystery Problem at Wharf

Victoria police will continue efforts today to move several fishboats away from Fisherman's Wharf on Erie Street so that navy divers can investigate a mysterious round metal object stuck in the mud below.

Police disclosed Thursday the object was found earlier this week by a civilian diver who was examining the bottoms of boats tied up at the many-fingered wharf, and navy divers had since decided after an inspection that the object should be removed.

A police official said the object was being regarded as a possible bomb but nothing could be done until an estimated 15 to 20 fishboats were moved from the area above the place where it was found.

He said the owners of several boats had been contacted by police and addresses of some others were at hand. But five or six boats may have to be towed away because their owners are out of town.

Towing arrangements were apparently holding up work on the object, which was found sunk well into mud about 15 feet below the wharf finger farthest from the Inner Harbor.

The boats that will be removed before the object is tackled, were moored to that finger and the closest one to it. Unofficial sources said the boats were worth $30,000 to $50,000 each.

Indications were there was no room on other fingers for the boats that must be moved and no temporary mooring had been arranged for them. The official said there was no sign of danger, since the divers felt the object's position meant it had been there for some time.

Higher Alcohol Grant Urged

The provincial government grant to the B.C. Alcoholism Foundation should be increased twenty-fold from $300,000 to $6 million, the Legislature was told Thursday night.

William Hartley (NDP—Yale-Lillooet) said the province spends the lowest amount per capita on alcoholic treatment of any province. The amount spent annually in B.C. is 17 cents per capita, compared with figures as high as $1.85 per capita in the Northwest Territories, he said.

Garde Gardom (L—Vancouver-Point Grey) also argued the grant should be increased to provide for more education, rehabilitation, and detoxification centres. Gardom noted that only ½ per cent of the $60 million taken in by the Liquor Control Board in liquor sales goes on alcoholism treatment.

"Placed end to end, the net profit from alcohol would stretch from Namu to Newfoundland, while that from this vote would hardly get around Stanley Park," he said "This vote always give me the uglies."

But George Musallem (SC—Dewdney) said the "few miserable million dollars we receive from liquor sales wouldn't even pay for the broken homes" caused by alcohol.

Musallem said that "nothing can repay for the damage done by alcohol," but more money should go to halfway houses, as they are doing the best job helping alcoholics.

The House rose at 10:56 p.f., adjourned to 2 p.m. today.

"The New, Soft Contact Lens Is Here!"

1. They are different from other contact lenses.
2. Virtually no wearing schedule to follow—can be worn full time from the first day.
3. Patients are able to wear them swimming with no trouble.
4. No spectacle blur occurs on removal.
5. There is no light sensitivity under extremely bright conditions.
6. Dust does not get under the lens.
7. It's practically impossible to overwear them.
8. Complete refund if not satisfied.

For More Information and an Appointment Please Call 384-7651

MAYCOCK OPTICAL

1327 BROAD ST. Phone 384-7651

BUY—SELL—TRADE THROUGH CLASSIFIED
THE MAJOR MARKET FOR MANY MINI ITEMS

SAIL BY BUS

TO VANCOUVER

Fast! (3¼ hours) Thrifty! ($4.25 inclusive one-way, midweek $3.25) Convenient! (Regular schedules with stops en route).

Enjoy British Columbia Ferries service. Your bus is aboard with you. You'll be first on, first off, first downtown to central bus depots.

For information phone 385-4411.

PACIFIC STAGE LINES

Make tracks to THREE POINT MOTORS for DATSUN 1600

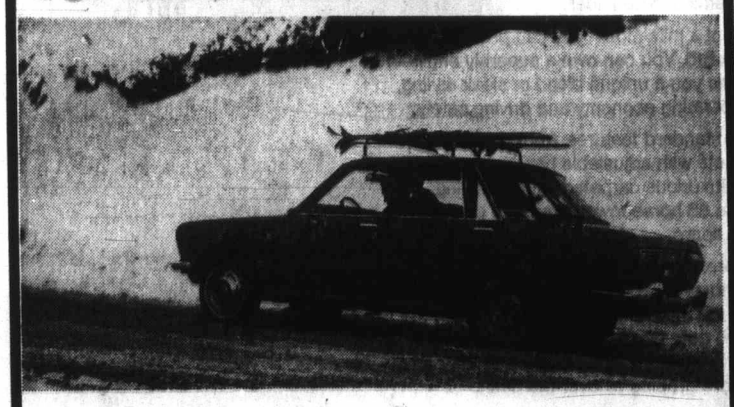

Datsun is the 1971 economy drive. You get more car for your money, you get more no-extra-cost extras, you get more gas mileage and more reliability. So just by thinking about Datsun, you start to save money. Datsun. If you're planning an economy drive—drive one of ours.

FROM $2250

the more-for-your-money car

THREE POINT... DATSUN MOTORS LTD.

GOVERNMENT AT HILLSIDE 385-6737

Woolco Town & Country

Outdoor Garden Centre Opening

Shrubs Shrubs Shrubs

CYANO VIRIDIS 1.16
Beautiful evergreen in 1 gallon container — Opening Reg. Woolco Price 1.86.

SHRUBS
Evergreen and flowering shrubs — ideal for rockery, flower beds, etc. Reg. Woolco Price .96.
2 for 1.47

SHRUBS
All container grown for easy transplanting. A large selection of shrubs to choose from. 2-gal. size. Reg. Woolco Price 2.97.
2.43

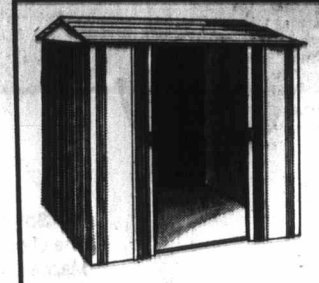

Storall Shed
Ideal for the tools, lawn mower, fertilizer, etc. Measures 5'6" x 6'5".
66.33

TERA MULCH
100% natural mulch. All plants love it. Increases water absorption. Retains moisture. 2 cu. ft. bag. Reg. Woolco Price 1.89.
1.46

REINDEER'S PRODUCTS
Organic fertilizers and compost maker — choose from 2-4-10, Maxi Crop, or Compost Maker. Buy one at Reg. Price and get a package of flower shower .49 free.
.79

BLUE WHALE
2¼ cu. ft. Blue Whale 1-1-1, Organic Soil Builder and condition for shrubs, trees lawns, plants, flowers, etc. 100% Organic. Reg. Woolco Price 2.87.
2.43

STEER MANURE
100% Organic for flower beds, around shrubs, vegetables, etc. 40-lb. bag.
1.87

SOIL
16-qt. all purpose soil, for starting seeds or transplanting — Give your plants a good start. Reg. Woolco Price 1.66
1.29

REDWOOD CEDAR PLANTER
8" Redwood Planter Brass reinforced strapping. Reg. Woolco Price 1.96.
1.47

WOOLCO FERTILIZER
7-7-7 all purpose fertilizer for flowers, shrubs, trees, gardens, etc. 35-lb. bag. Reg. Woolco Price 1.96.
1.53

SMALL FRUITS
Grow your own and enjoy the finest in fruit, grapes, blackberries, Cascade thornless logans, etc.
.97

ROTARY MOWERS
19" cut, Brentwood 3 H.P. Briggs and Stratton engine, 7" wheels or 19" cut Brentwood Electric, 1¼ hp motor, 7" wheels. Both models carry 1-year warranty on complete unit. Reg. Woolco Price 79.97.
58.88

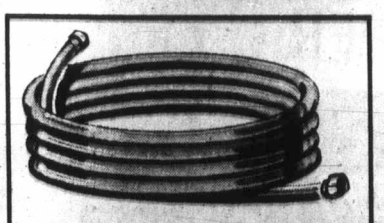

GARDEN HOSE
Garden Hose ½"x50' Nylon reinforced, 3 ply construction. Reg. Woolco Price 5.27.
4.67

"PARKLAND" GRASS SEED
Ideal blend for coastal conditions and local soils, 1-lb. covers 150 sq. ft. 5-lb. bag.
Reg. Woolco Price 3.97 3.33

ORNAMENTAL TREES
Beautiful flowering trees, consists of Kwanzon Cherry, Bureane Plum, Pissordi Plum, Royalty Crab, Pyramidal Crab.
5.96 Each

PEAT MOSS
Highland Peat, first quality, easy to handle. 4 cu. ft. bale, reg. grind. Prepare beds now for your early plants. Reg. Woolco Price 3.13.
2.57

OPEN MONDAY TO FRIDAY 10 A.M. TO 10 P.M. AND SATURDAY 9 A.M. TO 10 P.M.

Personal Shopping Only Please!

FRUIT TREES
2 years old, choice of peach, apple, pear, cherry, plum, prunes, etc. Plant Now. Reg. Woolco Price 3.86. 2.67

LAWN FERTILIZER
6-8-6 Organic Base Fertilizer for trees, shrubs, lawns, flower, vegetables, etc. 50-lb. bag. Reg. Woolco Price 3.67. 3.23

Shop Early While Quantities Last!

TOWN AND COUNTRY SHOPPING CENTRE, DOUGLAS ST. AND SAANICH

Night Went On and On...

By BRUCE LOWTHER

It was 4:19 a.m. Thursday and the men of a Victoria fire department truck thought, as they travelled along Johnson Street only one block from the main firehall at 1234 Yates, that their work might be finished for the night.

No such luck. The truck, returning from almost two hours of work at a $5,000 fire at 308 Mary, was sent to a $2,000 blaze at 1260 Johnson — and didn't get back to the hall until 5:35 a.m.

Department officials said the cause of the fire in the single-storey older-type home on Mary, estimated to be worth $12,000, was under investigation.

The home had been vacant since March 1 but the officials said they had learned it was being used by persons unknown. It was not known if the persons left the home before or after the blaze began, but no one was there when firemen arrived.

The officials said damage was heaviest in the living room and the Island Fluorescent Co. building at 320 Mary, next door, suffered about $100 damage. They said there were no signs of incendiarism.

At 1260 Johnson, fire blamed on the careless use of smoking materials sent Mr. and Mrs. Charles Robinson and three other residents, two of them children, into the chill night air. The three adults had to be rescued from a porch roof and all five were taken to Royal Jubilee Hospital for checkups.

Damage to the two-storey frame house, estimated to be worth $14,000, was mainly in the living room. In both fires, neighbors phoned in the alarms.

Riverview Hit By Dysentery

VANCOUVER (CP) — A dysentry outbreak at Riverview Hospital in Coquitlam is reported to be under control with four patients known to have contracted the infection and five others under observation.

All have been isolated in a special ward. The outbreak was described by health officials as moderately severe.

PROVINCIAL COURT

One day after he got out of jail, a 33-year-old Victoria man was sent back for another month by Judge William Ostler in Victoria Provincial Court Thursday.

Stewart William Robinson, address not known, was sentenced after he pleaded guilty to a charge of wilful damage.

Prosecutor John Macintyre said Robinson caused $30 damage Wednesday evening when he smashed open the door to a room in the Lincoln Hotel, 1319½ Broad, frightening the 82-year-old occupant.

Robinson said he got out of jail Wednesday after being sentenced last January to three months for theft involving more than $50. He said he "thought it was my room and I wanted to get my stuff."

Ostler asked if Robinson always opened doors that way and Robinson, who said he had been drinking, replied: "I couldn't find my key."

□

One month after his release from jail for the theft of a car, Jack Stewart Brown, 20, of 1260 Pembroke, was sentenced by Ostler to a total of 18 months in jail for theft of another car and for driving while prohibited from doing so.

Brown pleaded guilty Wednesday to a two-count Victoria charge of theft involving more than $50 and driving while prohibited. A Victoria policeman said Brown was walking home early Wednesday from the downtown area when "he got tired" and took the car.

Brown was arrested when he ran after the car stalled and police stopped to help. Last June, he was jailed for a year for car theft and dangerous driving, and given a two-year driving ban.

□

Vaughn Paul Barnard, 19, of 1531 Elford, was sentenced to four months in jail and Ostler indicated he will recommend the time be spent in a forestry camp.

Barnard pleaded guilty March 2 to a charge of possession of heroin on the night of Feb. 22-23 in Saanich and police told court then 21 capsules were involved.

Also on March 2, Mrs. Rita Barnard came to court from Montreal to claim that she had failed her son and was more to blame for the crime. Ostler told her he was "sorry for the agony you have suffered" but added she should not blame herself for her son's turning to heroin.

□

Thomas Henry Taylor, 37, of Courtenay, was remanded to March 19 for a pre-sentence report and sentence after changing an earlier not-guilty plea and pleading guilty to a charge of possession of counterfeit coins.

A Victoria policeman testified 26 replicas of Canadian 25-cent pieces were found on Taylor early Wednesday when he was stopped by a beat constable for intoxication. Taylor said he bought the pieces of metal for $4 at a downtown hotel the night before.

Ostler told Taylor the maximum penalty for counterfeiters is 14 years in prison and, while that is intended to stop people from making money, "for the sake of trying to gain $6, you see what a position you've got yourself into."

□

In traffic court, Raymond Thomas Perry, 22, of Sidney, pleaded guilty before Judge E. F. N. Robinson to a charge of dangerous driving and driving in Saanich with a blood-alcohol reading of more than .08 per cent.

The charge resulted from a three-car accident last Nov. 8 in the 5000 block Patricia Bay Highway. James Maude, 23, also of Sidney, one of the other drivers, died later that day in a Victoria hospital as a result of injuries received in the crash.

Perry was fined $250 and given a partial six-month driving ban on the first count and fined $200 on the second.

□

Alvin Antrim, 33, of 831 Sevenoaks, was sentenced to 14 days in jail and given a partial four-month driving ban after he pleaded guilty to a charge of impaired driving Feb. 14 in Saanich.

□

Kaj Pedersen, 46, of 1235 Balmoral, was fined $200 and given a partial three-month driving ban following his plea of guilty to a charge of driving Feb. 20 in Saanich with a blood-alcohol reading of more than .08 per cent.

Baird Favors Straight Talk

Victoria Ald. Robert Baird told a city council meeting Thursday Mayor Courtney Haddock should have a "heart-to-heart talk with the Georgia Straight people" in an attempt to upgrade the quality of language used by the underground Vancouver newspaper.

But the alderman was cut short by the mayor who told council this matter could be "talked over after the meeting."

(Following every regular council meeting, the aldermen adjourn to an adjoining chamber for "informal discussions.")

Baird's request was triggered by a letter from a Victoria resident who complained about the newspaper's "profane and filthy language."

In the letter, Herman Voorsluys of 413-710 Vancouver asked council to revoke the publication's trade licence, but council merely received the letter as information.

Baird said the "heart-to-heart" approach had been successfully applied by the mayor of Port Alberni.

"You just talk to them, Mr. Mayor, and tell them they are polluting the city with their garbage," he said.

Haddock didn't comment on the matter following the informal meeting behind closed doors.

Mail Rate Boosts Considered

OTTAWA (CP) — Increases in both first — and second-class mail rates are being considered by the federal government, post office officials said Thursday.

Barry Mather (NDP—Surrey), noting that the post office lost some $40 million handling second-class mail in 1969 and another $27 million in 1970, asked in the Commons public accounts committee whether the rates would be increased and was told this had been recommended.

Break out the frosty bottle

and keep your tonics dry!

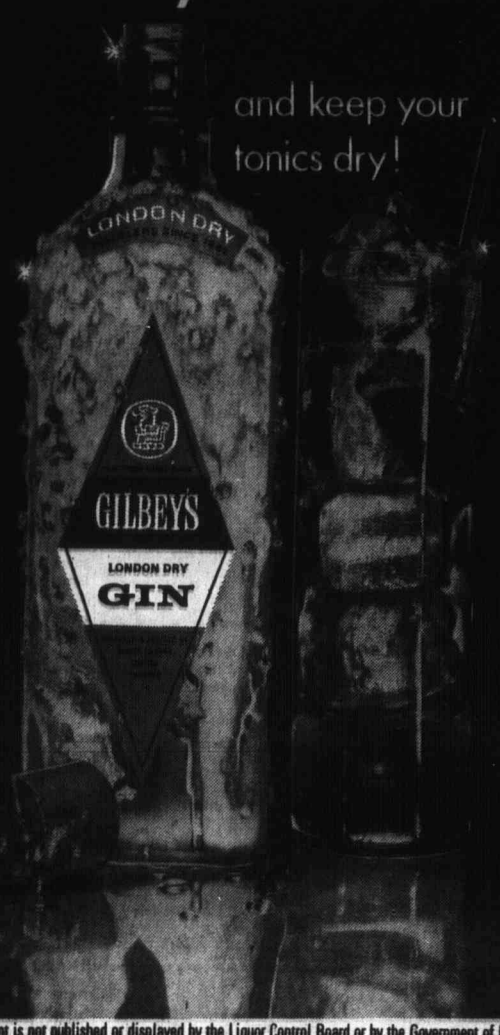

This advertisement is not published or displayed by the Liquor Control Board or by the Government of British Columbia.

What does the BCAA know

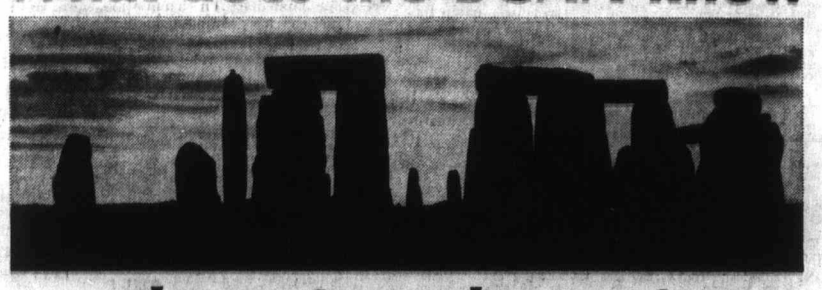

about Stonehenge?
or about the Acropolis?
or about the Ginza?
or about....

Plenty. Because if you're going to Britain, the ancient stone circle of Stonehenge is one of the hundreds of fascinating places we can tell you about. For in case you hadn't realised, the B.C. Auto Association is also a travel agency.

Wherever you travel in the world, chances are one of our experienced counsellors has already been there. So you get first-hand answers to questions like how to go. What to see. Where to stay. Even what to wear. Just like any other first-rate, full-service travel agency, we'll sell you airline, ship and train tickets. And book hotel accommodation, car rental and special tours.

But we can offer other unique services too, issuing special documents, for example. The kind that make travelling abroad a lot easier.

Only B.C.A.A. World Travel offers this complete one-stop service. It's just one of the many B.C. Auto Association services.

A master membership costs only $15 a year. And you'll have to travel a long way before you find another bargain like that. To join, just clip the coupon now.

TO: B.C. Automobile Association,
1075 Pandora Avenue, Victoria
Please enroll me as a master member of the B.C.A.A. and send me my membership card, decal and full details of all the services I may use.
NAME .....
ADDRESS .....
..... TELEPHONE NUMBER .....
☐ Bill me later. ☐ $15 cheque enclosed.

BRITISH COLUMBIA AUTOMOBILE ASSOCIATION
"Wherever you go, we're right behind you"

SEE THE NEW
AUSTIN MINI
Only
$1775
CANADA'S LOWEST PRICED FULLY EQUIPPED CAR
at
PLIMLEY
1040 YATES 382-9121

DAY AND NIGHT
CERTIFIED MECHANICS
8 a.m. to 11:30 p.m.
WESTVIEW AUTO CLINIC
Trans-Canada Highway at Tillicum
Phone 385-5412
Open 25 Hours Daily

Woolco Town & Country

price breaker!

LOWEST PRICES
QUALITY MERCHANDISE
Compare Elsewhere . . . Shop Woolco for Value and Savings

Salted Mixed Nuts
13-oz. tin. A treat for the whole family.
Reg. Woolco Price .96 .76
Candy Dept.

Big Bag Cookies
Two pounds of delicious snaps, chocolate, ginger, lemon and oatmeal.
Reg. Woolco Price .78 .55
Candy Dept.

Hi Power Golf Balls
One dozen high quality. These are cut proof and long flight.
Reg. Woolco Price 3.88 $3
Sporting Goods Dept.

Coleman Camp Stove
2 burner. Light weight. Camping season is almost here. A Coleman stove is a must.
Reg. Woolco Price 17.97 15.97
Sporting Goods Dept.

Hip Waders
Rubber hip waders with steel shank and lug soles. Guaranteed waterproof. Olive in colour.
Reg. Woolco Price 9.97 7.77
Sporting Goods Dept.

Glassware Assortment
Makes wonderful centre pieces, also perfect for wedding gifts. Colors of amber, blue and tangerine.
Reg. Woolco Price 5.98 4.66
Jewellery Dept.

Jet Scouring Pads
15 pads to a package. A must in every home with spring cleaning just around the corner.
Reg. Woolco Price .47 3 for .99
Housewares Dept.

Step On Can
Decorative and fashionable. Has plastic pail liner. Colors of gold, avocado, flame and coppertone.
Reg. Woolco Price 6.61 4.66
Housewares Dept.

Bath Spray
Shampoo and bath spray with flexible hose. Fits most household taps.
Reg. Woolco Price .91 .66
Hardware Dept.

Marvel Press Pillow Cases
White. Sizes 42" x 53"
Reg. Woolco Price 1.88 1.36
Bedding Dept.

Marvel Press Sheets
Twin flat 72"x100" or twin fitted 39"x75".
Reg. Woolco Price 3.88 2.86
Bedding Dept.

Marvel Press Sheets
Double flat 81"x100", or Double Fitted 54"x75".
Reg. Woolco Price 4.56 3.16
Bedding Dept.

Crimpknit
The wonderful fabric thats so easy to work with and fashionable to wear. Colors of brown, purple, mauve, green, hot pink and many other lovely shades.
Reg. Woolco Price 3.96 3.66
Yard Goods Dept.

KX126-20P Kodachrome X Slide Film
Also K135-20P
Reg. Woolco Price 3.73 3.53
Camera Dept.

KA464 Kodachrome II Super 8 Movie
Reg. Woolco Price 4.47 3.97
Camera Dept.

OPEN MONDAY TO FRIDAY 10 A.M. TO 10 P.M. AND SATURDAY 9 A.M. TO 10 P.M.

Personal Shopping Only Please!
Open Tonight Till 10 p.m.
Shop Early While Quantities Last!

TOWN AND COUNTRY SHOPPING CENTRE, DOUGLAS ST. AND SAANICH

386-2121

CLASSIFIED ADVERTISING

Vancouver Island's Largest Shopping Centre in Print

386-2121

Circulation, 383-0725
Sports, 383-7000

TELEPHONES AFTER HOURS
11:30 p.m. to 7 a.m.
Editorial, 383-4509
383-8309

BOX REPLIES

All replies to private box numbers available from 8:00 a.m. to 6:00 p.m. Monday to Friday inclusive.

* * *

OFFICE HOURS

Classified Counter, 8:00 a.m. to 6:00 p.m. Business Office, 9:00 a.m. to 5:30 p.m. Monday to Friday inclusive.

CLOSED SATURDAY

* * *

TELEPHONE HOURS

8:00 a.m. to 8:00 p.m. Monday to Saturday inclusive.

* * *

CLASSIFIED COPY DEADLINES

Regular classified advertisments may be placed at the counter, 8 a.m. to 5:00 p.m. on the day prior to publication, Monday to Friday inclusive. By telephone, 8:00 a.m. to 5:00 p.m. Monday to Saturday inclusive.

All classified semi-display copy must be in the possession of Victoria Press Ltd., 2631 Douglas Street, by 4:00 p.m. on the day prior to publication, with the exception of that copy for Sunday Colonist must be in by 4:00 p.m. Friday.

FULL COVERAGE CLASSIFIED RATES
AGATE TYPE ONLY

On day 8c per word per day.
Three consecutive days, 7c per word per day.
Six consecutive days, 6c per word per day.
Agate headings and white spaces can be charged at the word rate (5 words per line).
Minimum advertisement 10 words and $1.00.
Each initial, sign, group of figures and abbreviation counts as one word.

All ads requiring a style other than that mentioned above will be charged by the measured agate line (14 agate lines equal 1 inch).
One day 38c per line, $5.32 inch.
Three consecutive days, 33c per line, $4.62 inch.
Six consecutive days, 28c per line, $3.92 inch.
National rate 43c line per day.
Ten per cent surcharge if more than one size type is used.

Birth Notices, $2.00 per insertion.
In Memoriam notices, Cards of Thanks, Death and Funeral Notices, not exceeding 12 lines, $3.25 first insertion and $2.40 subsequent insertions. Each additional line, 33c daily.

Births, Deaths, In Memoriam Notices, Cards of Thanks not accepted by telephone.

SUBSCRIPTION RATES

Wherever carrier service is maintained, $3.00 per month.
By mail: Canada, $3.50 per month, $10.00 per three months, $39.00 per year. United States, $4.00 per month.
Sunday only: Canada, 25c per copy, $13.00 per year United States, 30c per copy, $15.60 per year; Commonwealth and foreign rates upon request.
Mail subscriptions are payable in advance.
Authorized as second class mail, Post Office Department, Ottawa.
Member Audit Bureau of Circulations.

TERMS OF PUBLICATION

The Victoria Press Ltd. shall not be liable for no-insertion of any advertisement beyond the amount paid for such advertisement.

In the event of an error occurring the liability of Victoria Press Ltd. shall not exceed the charge for the space actually occupied by the item in question.

All claims on error in publication shall be made within 12 hours thereafter and if not made shall not be considered. No claim will be allowed for more than one incorrect insertion nor for errors not affecting the value of the advertisement.

All estimates of cost are approximate. Advertisers will be charged with space actually used.

All advertising copy will be subject to the approval of the Victoria Press Ltd., who reserve the right in its sole discretion to classify, reject or insert copy furnished.

Advertisements must comply with the British Columbia Human Rights Act which prohibits any advertising that discriminates against any person because of his race, religion, sex, colour, nationality, ancestry or place of origin, or because his age is between 44 and 65 years, unless the condition is justified by a bona fide requirement for the work involved.

While every endeavor will be made to forward replies to box numbers to the advertiser as soon as possible, we accept no liability in respect of loss or damage alleged to arise through either failure or delay in forwarding such replies, however caused, whether by negligence or otherwise.

CIRCULATION REPRESENTATIVES

Duncan, Chemainus
P. J. Rogers 746-6181
Lake Cowichan, P. Edwards 749-6771
Pt. Alberni, Mrs. A. Nilson 723-8312
Nanaimo, R. Lakey SK 3-2766

United States Representatives
MATHEWS, SHANNO AND CULLEN, INC.
New York, Boston, Chicago, Detroit, Philadelphia, Pittsburgh, Cleveland, Syracuse, Charlotte, Atlanta, Cincinnati.

DUNCAN BUREAU

262 Station Street (Hamilton Electric Building). Office and telephone hours 1 p.m. to 5 p.m. Monday to Friday, inclusive.
PHONE DUNCAN 746-6181

CLASSIFIED SERVICE FOR DUNCAN COWICHAN VALLEY CHEMAINUS RESIDENTS
Classified Ads phoned in to our Duncan office 746-6181 before 3:30 p.m. will appear in the following day's papers.

PHONE DIRECT
386-2121
TO PLACE YOUR CLASSIFIED AD

1 BIRTHS

CAMPBELL — Born to Janet and Lyle (nee Haverty), 816 Goldstream Ave., Victoria, at the Royal Jubilee Hospital on March 5, 1971, a son, Dean Norman, 6 lbs. 15 ozs. A brother for Marilyn.

COCKAYNE—Born to Mr. and Mrs. E. J. Cockayne, 5387 Parker Ave., Victoria, B.C., at St. Joseph's Hospital on March 7, 1971, a son, Steven Ernest, 8 lbs. Thanks to Dr. Critchley and Nursing Staff of St. Joseph's Hospital.

OTTO—Born to Mr. and Mrs. David Otto, 1036 Redfern Street, at the Royal Jubilee Hospital on Thursday, March 4, 1971, a daughter, Nadine Lillian Gwladys, 8 lbs. 8 ozs. Grandparents—Mr. and Mrs. David H. Otto and Mr. and Mrs. Ernest P. Johnson of Victoria, B.C. Sincere thanks to Dr. A. R. McLean. (Insured).

5 DEATHS, FUNERALS

BENTLEY — In Victoria, B.C., on March 10, 1971, Mrs. Sarah Bentley, age 91 years. Born in England, and had been a resident of Victoria for the past 26 years, residing at 1210 Bay Street. Survived by her daughters, Mrs. Sidney (Lillian) Duffill, Victoria, B.C., Mrs. Tom (Doris) Adair, Bowden, Alta.; her sons, Harry and Arthur, Vancouver, B.C., 11 grandchildren, 2 great-grandchildren.
Service will be held in the Sands Mortuary Limited "Memorial Chapel of Chimes" on Friday, March 12, 1971, at 10:00 a.m., Rev. Dr. Emma M. Smiley officiating, cremation.

DAVIS—In Victoria, B.C., on March 9, 1971, Mrs. Alberta Elizabeth Davis, aged 66 years, born in Oxford, England, and a resident of Victoria for the past 60 years, late residence, 582 Marifield Ave. She leaves her husband, Henry, at home; sister-in-law, Mrs. Janet White, and her nieces, Mrs. Lilla McNicol and Mrs. Myra Clark, Vancouver, B.C. Mrs. Davis was a member of the Women's Auxiliary of the Veterans' Hospital.
Service will be held in the Sands Mortuary Limited, "Memorial Chapel of Chimes", on Friday, March 12, 1971, at 3:00 p.m., Rev. A. E. King officiating. Cremation. Flowers gratefully declined. Those so desiring may contribute to the Heart Fund, Suite 218, 620 View Street, Victoria, B.C.

DONEY — At Victoria, B.C., March 10, 1971, John Henry (Jack) Doney, of 2986 Cliffs Road, Duncan, B.C. Born at Liskeard, Cornwall, England. Veteran of the First World War, with Royal Engineers, 1914-1918. Came to Ontario, Canada, in 1920; to Cowichan Station, B.C., in 1922 with his uncle and aunt, the late Mr. and Mrs. Thomas Doney. For 20 years a steward for the BPOE No. 69, Duncan branch, of which he was a life member; a 40-year member of Royal Canadian Legion, Cowichan Branch, No. 53. Survived by his loving wife, Patricia; cousins, Oswald and Bert Doney of Duncan, Mrs. Norman Ehlers, Seattle, Mrs. Jess Monroe, Bremerton, Wash.
Services will be held from the First Funeral Chapel, Duncan, Monday, March 15, at 1:30 p.m., under auspices Royal Canadian Legion, with Padre G. Allan Kerr officiating. Interment Veterans' Section, Mt. View cemetery. First Funeral Chapel in care of arrangements.

HALFHIDE — In Victoria, B.C., on March 8, 1971, Mr. Henry James Halfhide, age 90 years; born in Herts, England, and a resident of this city for the past 22 years. He is survived by 1 son, Cyril George of Victoria; 5 daughters, Mrs. H. (Kathleen) Laughren, Victoria; Mrs. R. H. (Phyllis) Shipton, Victoria; Mrs. W. (Doris) Crawford, Saskatoon; Mrs. R. O. (Elaine) Stewart, Victoria; Mrs. W. G. (Ruth) Milne of Powell River; also daughter-in-law, Mrs. Jean Halfhide of Saskatoon; 1 brother, George, in England; 18 grandchildren, and 9 great-grandchildren. Mr. Halfhide served in the Boer War. He was predeceased by his wife, Julia, in 1954 and son, Derrick, in 1965.
Funeral services will be held in McCall Bros. FLORAL CHAPEL, Johnson and Vancouver Sts., on Friday, March 12, at 1:15 p.m., with the Rev. Canon S. J. Wickens officiating, followed by cremation.

JOLLY — Suddenly, on March 10, 1971, Frederick Arthur Jolly, of 2884 Gorge View Drive, formerly of London, Ont., in his 57th year. Survived by his loving wife, June, and a son, Stephen, at home; 4 daughters, Janice, at home, Mrs. Robert (Marion) Hardy, Brockville, Ont., Mrs. John (Valerie) Sharpe, Los Angeles, Calif., and Mrs. Dianne Reardon, London, Ont.; 8 grandchildren; also 2 brothers, Albert, London, Ont., William, Toronto, Ont., and a sister, Miss Nellie Jolly, London, Ont.
Funeral service Monday at 1:30 p.m. in HAYWARD'S FUNERAL CHAPEL, 734 Broughton St., Rev. John Travis officiating, cremation. Donations to the B.C. Heart Foundation, 620 View St. would be appreciated.

LEWIS — In Victoria, on March 10, 1971, Mr. Charles Henry Lewis, age 81 years, of 51 Hibberson Crescent; born in Wales, and a resident here for the past 49 years. He leaves his loving wife, Euphemia; 1 son and daughter-in-law, James Edward and Shirley Lewis of Victoria; 3 daughters and sons-in-law, Dora and Jack Anderson of Victoria, Mary and Robert Robertson of Port Renfrew, and Jean and Neil Stevenson of Surrey, B.C.; also grandchildren and great-grandchildren.
Funeral services will be held in McCall Bros. MAIN CHAPEL, Johnson and Vancouver Sts., on Friday, March 12, at 2:15 p.m., followed by cremation. (Flowers gratefully declined, if desired friends may make donations to the Queen Alexandra Solarium, P.O. Box 800, Victoria, B.C.).

LOW—In Victoria, B.C., on March 8, 1971, Low Kam Dai, aged 79 years, born in Canton, China, and a resident of Victoria for the past 50 years, late residence, 555 Herald St. He leaves his wife and family.
Service will be held in the Sands Mortuary Limited, "Memorial Chapel of Chimes", on Friday, March 12, 1971, at 1:00 p.m., Rev. Edward Ling officiating. Interment in the Royal Oak Burial Park.

MACHIN — In Thornwood, New York, Mr. Wilfred D. Machin, husband of the late Janie B. who passed away in 1970, and father of Wilfred D. and Robert W. Machin; three sisters, Mrs. Hilda Clarke and Mrs. Annie Gallop of Victoria and Mrs. Phyllis Lewis of Sidney, B.C. He had been a resident in B.C. from 1907 to 1924 being a commercial artist prior to moving to the U.S.A.
Funeral services will be held on Saturday, March 13, 1971, at 10:00 a.m., from St. John's Episcopalian Church in Pleasantville, New York.

PRICE — On March 10, 1971, in Victoria, Mrs. Margaret Price, aged 78 years, of 1725 Newton St., a native daughter. Widow of Archibald Price, she leaves 3 sons, Earl of North Vancouver, Cyril and Harold of Victoria; one daughter, Mrs. R. (Velma) Tompkins of Victoria; 12 grandchildren and 3 great-grandchildren.
PRIVATE Funeral service in McCall Bros. FAMILY CHAPEL on Monday, March 15, at 1:15 p.m., with the Rev. R. Faris officiating. Interment at Royal Oak Burial Park. (Flowers gratefully declined.)

RUPERT — In Victoria, on March 10, 1971, Mrs. Eleanor May Rupert, widow of the late James Rupert of Edmonton. Born in Micksburg, Ontario, on March 23, 1895. Resided in Victoria since May of 1969, formerly residing in Edmonton. She leaves her sisters, Mrs. J. H. Neeland, Red Deer, Alta., Mrs. Roy Moore, Victoria, Mrs. A. S. Baird, Vancouver; two brothers, Mr. C. Mick of Inverness, Florida and Walter E. Mick of Tampa, Florida; two step-daughters, Mrs. C. Gregor and Mrs. M. Johnstone of Edmonton; one nephew, Mr. J. O. Moore, Victoria, and one niece Mrs. Elaine Jones of Victoria, and other nieces and nephews in Alberta.
Rev. R. J. D. Morris will conduct the funeral service on Monday, March 15, 1971, at 2:00 p.m., from Chaplin's Funeral Chapel, followed by cremation.

SIMPSON—On March 9, 1971, in Victoria at the Veterans' Hospital, Mr. William F. Simpson, aged 86 years, of 2690 Arbutus Rd., formerly of Campbell River. He leaves 1 son, Robert with whom he resided; 7 grandchildren and 10 great-grandchildren.
Funeral services will be held in McCall Bros. FLORAL CHAPEL, Johnson and Vancouver Sts. on Friday, March 12, at 10:15 a.m., with the Rev. Bruce Molloy officiating, followed by cremation.

9 IN MEMORIAM

BISHOP—In treasured memory of my dearly loved daughter, Lillian Llewellyn Bishop, who passed away March 11, 1951.
Not just today, but every day, in silence, I remember.
—Mother.

FLETCHER—In loving memory of a dear husband and father, Harry Fletcher, who passed away March 12, 1969.
Nothing can ever take away
The love a heart holds dear;
Fond memories linger every day,
Remembrance keeps him near.
—Sadly missed by his wife, daughter and sons.

JACKSON—In memory of our son, John Eric Jackson, who passed away on March 12, 1966.
And while he lies in peaceful sleep
His memory we shall always keep.
—Ever remembered by Mary and Bill Allen and family.

McKENZIE (Jim)—In loving memory of Jim McKenzie, a former curler and lawn bowler, who passed away March 12, 1970.
The world may change from year to year,
And friends from day to day;
But never will the one I loved
from memory pass away.
—Remembered by his loving wife, Mabel, and family at Calgary.

CLASSIFICATION INDEX

VITAL STATISTICS
1 Births
5 Deaths and Funerals
8 Cards of Thanks
9 In Memoriam
10 Funeral Directors

NOTICES
11 Monumental
14 Announcements
15 Coming Events and Meetings
16 Catering, Banquet and Reception Rooms
17 Restaurants
18 Places to Visit
20 Lost and Found

EMPLOYMENT
21 Male Help Wanted
25 Male or Female Help Wanted
26 Female Help Wanted
27 Teachers Wanted
29 Situations Wanted Male
30 Situations Wanted Female
31 Situations Wanted Male or Female

BUSINESS SERVICES AND DIRECTORY
36 Business Services and Directory

PERSONAL SERVICES
32 Trade Schools
33 Bands, Musicians and Orchestras
38 Travel
39 Personals
40 Business Personals
42 Education
43 Dancing
71 Music Teachers

MERCHANDISING
60 Fuel
63 Timber
65 Building Supplies
75 Musical Instruments
77 Motorcycles
78 Bicycles
80 Boats and Marine
83 Aeronautical
92 Sporting Goods
93 Stoves and Furnaces
96 Cameras, Supplies and Photo Finishing
97 Furniture
98 TV, Stereo, Radio Sales and Service
99 Groceries, Meat and Produce
100 Miscellaneous for Sale
103 Miscellaneous Wanted
109 Miscellaneous to Rent
112 Wanted to Rent, Miscellaneous
115 Swaps
117 Antiques
119 Florists
120 Garden Supplies
125 Pets and Supplies
127 Chicks, Poultry, Hatching Eggs, Supplies
128 Livestock and Supplies
130 Heavy Equipment, Machinery
135 Farm Implements

AUTOMOTIVE
150 Cars for Sale
151 Foreign Import and Sports Cars
152 New Car Directory
154 Trucks and Buses
156 U-Drives and Auto Washing
158 Tires
160 Parts, Accessories
162 Auto Repairs, Service and Towing
164 Auto Body Work and Painting
166 Cars and Trucks Wanted
168 Campers and Trailers
169 Mobile Homes and Parks

ACCOMMODATION
175 Hotels
178 Summer Resorts
181 Tourist Accommodation
185 Convalescent and Rest Homes

RENTALS
190 Room and Board
191 Room and Board Wanted
193 Rooms to Rent
194 Rooms Wanted
197 Housekeeping Rooms to Rent
199 Housekeeping Rooms Wanted
200 Apartments to Rent, Unfurnished
201 Apartments to Rent, Furnished
203 Apartments Wanted
206 Duplexes to Rent
207 Duplexes Wanted to Rent
210 Houses to Rent, Unfurnished
211 Houses to Rent, Furnished
212 Houses Wanted to Rent
215 Halls, Warehouses, Stores and Offices to Rent

FINANCIAL
155 Automobile Financing and Insurance
230 Personal Loans and Insurance
233 Mortgage Loans and Insurance
234 Mortgages for Sale
235 Wanted to Borrow

REAL ESTATE
240 Business Opportunities
241 Business Opportunities Wanted
244 Revenue Property
245 Revenue Properties Wanted
247 Commercial or Industrial Properties
250 Houses for Sale
253 Country Homes and Properties
256 Waterfront Properties
260 Condominiums for Sale
263 Garages for Sale, Rent, Wanted
265 Houses Wanted to Buy
268 Listings Wanted
270 Exchange Real Estate
271 Lots for Sale
273 Property for Sale
274 Property Wanted
280 Acreage for Sale and Wanted
285 Up-Island Properties
290 Farms for Sale and Wanted
293 Gulf Islands Properties
295 Listings Cancelled

NOTICE OF COPYRIGHT

Full, complete and sole copyright in any advertisement produced by Victoria Press Ltd. is vested in, and belongs to, Victoria Press Ltd., provided, however, that copyright IN THAT PART AND THAT PART ONLY of any such advertisement consisting of illustrations, borders, signatures or similar components which is, or are, supplied to Victoria Press Ltd. by the advertiser in the form of engravings, matrices, casts, etc., and incorporated in said advertisement shall remain in and belongs to the advertiser.

10 FUNERAL DIRECTORS

Serving Vancouver Island With Dedicated Service at Sensible Prices

SANDS MORTUARY LTD.
'Memorial Chapel of Chimes'
1803 Quadra, Victoria, B.C.
388-5155 - 388-5156 - 383-7511

SANDS
"CHAPEL OF ROSES"
9838 Fourth St., Sidney, B.C.
656-2932

WESTWOOD
"CHAPEL OF FLOWERS"
(SANDS NANAIMO)
No. 1, Newcastle Ave.,
Nanaimo, B.C. - 753-2032

SANDS
"CHAPEL OF HEATHER"
317 Goldstream Ave.,
Colwood, B.C. - 478-3821

The Sands Family and Associates Since 1912

McCALL BROS.
Funeral Chapels
1400 Vancouver Street
385-4465 — 385-4466 — 385-4467
The wishes of all concerned fulfilled with good taste.

FRIDAY
SIMPSON, Mr. William F. 10:15 a.m.—FLORAL CHAPEL.
HALFHIDE, Mr. Henry James 1:15 p.m.—FLORAL CHAPEL.
LEWIS, Mr. Charles Henry 2:15 p.m.—FLORAL CHAPEL.
HEINRICHS, Mr. William 3:30 p.m.—FLORAL CHAPEL.

TO BE ANNOUNCED
PRICE, Mrs. Margaret

THOMSON & IRVING
Funeral Chapel
Est. 1906 — Formerly of Winnipeg
A Dignified and Understanding Service at Moderate Cost
PRE-NEED AT NEED
SHIPMENTS
1625 Quadra St. Phone 384-2612

HAYWARD'S CHAPEL
Ready to carry out the family's wishes, quietly, sympathetically, with efficiency and dignity.
386-3505
734 Broughton St.
A. W. FRANCIS, OWNER-MGR.

CHAPLIN'S FUNERAL CHAPEL
Kindness — Courtesy — Service
1155 Fort 384-5512

FIRST MEMORIAL SERVICES
Undertakers for the Memorial Society of B.C. — 384-7041

11 MONUMENTAL

STEWART MONUMENTAL Works Ltd.
ESTABLISHED 1898
Memorial of Distinction
Marble fireplaces and tabletops.
1408 May St. 384-3452

MORTIMER'S MONUMENTS
ESTABLISHED 1877
"The Finest in Craftsmanship"
638 David St. — 388-6421

15 COMING EVENTS and MEETINGS

LADIES' AUXILIARY to the London Boxing Club
BINGO
Sat., March 13, 7:30 p.m.
Club Tango
View St.
Admission $1
6 Cards $2
Good Prizes
Good Neighbors
20 Games Plus
5 Extra
Free bus to town
Proceeds Gymnasium for Boys and Juvenile Sports

LIONS FRIDAY BINGO
ESQUIMALT LIONS
O.A.P. HALL
1600 Government St.
Friday, March 12
7:30 p.m.

SMORGASBORD
Sponsored by the Ladies Auxiliary Army, Navy and Air Force Veterans, to be held March 13, 5-7 p.m., Club Auditorium, 1001 Wharf Street. Adults $1.50, Children under 12, 75c. Door Prize.

ACCORDION CONCERT
March 14, 3 p.m. Newcombe Auditorium. World accordion champion, Miss Diane Schmidt. Tickets at the door. $1 adults, 50c students.

N.D.P. ARE SPONSORING A CAR Rally Saturday, March 13 at 10 a.m., Clover Point. $2.00 per car. For information 386-8497.

S.P.C.A. RUMMAGE SALE, 1616 Blanshard Street, Saturday, March 13, 10:30 a.m. till 12:30 p.m.

NATIVE SONS OF B.C. IS HAVING a rummage sale at The Inn, 1528 Cook Street, March 13th, at 10 a.m.

20 LOST and FOUND

LOST: BLACK FEMALE SHEPherd cross puppy, Richmond-Hillside vicinity. Reward. 592-0432, ask for Terry.

LOST: CHILD'S HORN-RIMMED glasses, vicinity Toronto and 400 block Government Streets. 383-9656 after 5.

LOST 11 MONTH WIRE HAIRED fox terrier, female, answers Brindi. View Royal area. Days 479-4615, evenings 479-7770.

LOST: ON DOUGLAS ST. BEtween 200 block and Crystal Gardens, ladies yellow gold Wittnauer watch, 383-8335. Reward.

LOST: PAIR OF GLASSES IN brown leather case, Yates-Vancouver St. area. Reward. 383-1106. Mr. Johns.

LOST YOUR PET? — HOMES wanted, found. SPCA. 383-0514.

HAVE YOU LOST YOUR CAT? Homes wanted. CPL, 598-5731.

21 MALE HELP WANTED

ADVERTISEMENTS IN THIS CLASSIFICATION MUST COMPLY WITH THE BRITISH COLUMBIA HUMAN RIGHTS ACT SEE COLUMN 1

SALES AND SERVICE MAN FOR soft drink vendors and dispensers, $6,000 and benefits to start. Apply Victoria Press, Box 542.

FULL-TIME JANITOR REQUIRED for service club. Salary $425 month. Apply 625 Courtney (mornings) for personal interview.

SALESMAN WANTED, PART-TIME only. Evening work. Please phone 658-8794, between 6-8.

SALES REPRESENTATIVE

GARY HAWE CHEVROLET OLDSMOBILE LTD.
DUNCAN, B.C.
REQUIRES ADDITIONAL SALES STAFF
PREVIOUS AUTO EXPERIENCE IS NOT NECESSARY
CALL GARY HAWE AT 746-7131 TO ARRANGE FOR A PERSONAL INTERVIEW

RESIDENT FIELD INSPECTOR

Required for the construction of additions and alterations to the Fraser Canyon Hospital, Hope, B.C.

Applicant will act as Resident Field Inspector and must have the following qualifications: experience in hospital construction; general knowledge in the work of mechanical, electrical and plumbing trades; a working knowledge of all other trades' work, associations' requirements, building bylaws and codes.

Applications will be treated as confidential and will not be returned. Apply in writing only, with a brief description of experience, to:

THE ADMINISTRATOR,
FRASER CANYON HOSPITAL
c-o THOMPSON, BERWICK, PRATT & PARTNERS
Architects, Engineers and Planners,
1553 Robson Street,
Vancouver 5, B.C.

UNIVERSITY OF VICTORIA requires INSTRUMENT MECHANIC

Applicants must have Provincial Trade Certificate and proven competence in the trade; Honeywell and Johnson experience preferable. Able to read blueprints, follow instructions, carry out work schedules, and work shifts and weekends when necessary.
Duties include repairing pneumatic, electric and electronic temperature control systems and maintaining preventative maintenance schedule, installing and altering termperature control systems, maintaining records, tools and equipment, and other related duties.
Salary is $732 per month (to be revised April 1, 1971), plus full range of fringe benefits. Interested persons may obtain an application form from Personnel Services, L Building, University of Victoria before March 19, 1971.

EXECUTIVE LEVEL
A position is open for an ambitious salesman to call on business executives in Victoria and surrounding area, to lease neon and plastic signs. Applicants must have a successful record and be a self-motivator. Car is essential. We offer to the right applicant, all company benefits, plus car allowances and guaranteed salary with high commissions. For personal interview send a detailed resume to Victoria Press, Box 488.

EXPERIENCED COLLECTOR
Aggressive man wanted who has a sincere desire to advance into management quickly. Applicants must have had some experience in either finance work or collections. Must be bondable and willing to work hard. Salary open. Phone 386-3631.

WANTED PHOTOGRAPHER
Part-time. Must have own darkroom. Position requires technical competence in small format photography and contact printing. Car essential. Camera supplied if necessary. Victoria Press, Box 547.

WORKING MANAGER FOR STEAKHOUSE
Required by established firm for new Up-Island operation. Must be responsible and capable of supervising. State previous experience, references, age, marital status and salary expected. Apply Victoria Press Box 477.

HERDSMAN WANTED, 30 HEAD of registered Herefords, older man or couple preferred. Some experience with equipment desirable. Good home and salary for right man. Start April 1-15, Apply P.O. Box 392, Nanaimo, B.C.

WANTED: AGGRESSIVE, YOUNG sales-minded butcher to start and run wholesale-retail business. Shop, freezer, cooler, and equipment provided. Partnership or salary to be discussed. All replies strictly confidential. Victoria Press, Box 523.

UNUSUAL OPPORTUNITY
One of the fastest growing retail electrical, plumbing and building supply firms, needs married man who's interested in advancing to management, good salary, great opportunity. Victoria Press Box 520.

WANTED: CHINESE COOK FOR Vancouver residence. Excellent pay and working conditions for qualified person. References. Phone for interview, 477-2526 between 4 p.m. and 8 p.m.

FULLY EXPERIENCED MEAT cutter, permanent work, housing available, small town. Please state full particulars with your application. Victoria Press Box 521.

WANTED: FOREMAN FOR cabinet shop or man with cabinet making experience to learn. Please reply giving full particulars to Victoria Press, Box 532.

SALESMAN
Proven closer, commission only, leads supplied. Nationally advertised product. Victoria Press, Box 534.

OPENING FOR ELECTRONICS and electrical technicians in naval reserve. HMCS Malahat. 388-2241.

25 MALE OR FEMALE HELP WANTED

ADVERTISEMENTS IN THIS CLASSIFICATION MUST COMPLY WITH THE BRITISH COLUMBIA HUMAN RIGHTS ACT SEE COLUMN 1

REALTORS
JOIN THE TEAM AT OAK BAY REALTY

The Oak Bay area is recognized as having the finest real estate. If you live or work in this area why waste your time and gas going to an office downtown? At OAK BAY REALTY we are enlarging our team and would like to talk to you about the advantages of joining us. Generous commission split, congenial companions, MSA and Group Life Insurance, Office and Sales assistance, leads, encouragement and personal supervision. Call Jack Mears, 598-3321, MEARS' OAK BAY REALTY LTD., 2188 Oak Bay Ave.

EXCELLENT OPPORTUNITY FOR ambitious individuals, full or part-time. Our product is a portable home sauna that has never been available before in Canada. No experience necessary. Apply 415 Hillside Avenue, Friday, Saturday, and Monday, 10-12 a.m., 2-4 p.m.

DISTRIBUTORS NEEDED, NO cost or obligation, popular easy sales with immediate returns. 592-7680, 9-2.

EXPERIENCED SHORT ORDER cooks required. Apply "Little Harry's Restaurant" Hillside Shopping Centre, between 10-12 a.m.

RESIDENT COOK-CARETAKER couple for children's home in Victoria. Victoria Press, Box 539.

YOUR DREAM HOME
May be before your very eyes in today's Classified!

26 FEMALE HELP WANTED

ADVERTISEMENTS IN THIS CLASSIFICATION MUST COMPLY WITH THE BRITISH COLUMBIA HUMAN RIGHTS ACT SEE COLUMN 1

WAITRESSES
KITCHEN HELP
WHITE SPOT
On Douglas St. at Caledonia
Excellent working conditions plus good benefits await the neat appearing applicants who wish interviews for employment in our new 150-seat restaurant soon to be opened.
Interviews
White Spot
Town and Country Shopping Centre
March 15-20
9:30-12 and 2 till 5

PART-TIME STENOGRAPHER required by rapidly expanding transportation company to take load off our secretary-bookkeeper. Only thoroughly experienced candidate need apply. We run a very busy office, expect maximum production, with minimum supervision and instruction and in return offer an excellent starting salary. Applicants must be efficient and accurate typist, have a working knowledge of bookkeeping, N.C.R. accounting equipment, Telex and other office equipment. Hours 9 a.m.-1 p.m., Monday thru Friday. Applicants will be required to complete a test during interview. Reply stating age, marital status and experience Victoria Press, Box 512.

Thomas Plimley Ltd. requires a part-time car sales secretary, 4 to 5 hours per day, Monday to Friday. Duties are: transfering and licensing of vehicles, typing and related office work. Please write to Mr. Arden, Post Office Box 1284, Victoria, B.C.

WOODWARD'S
QUALIFIED COOK
Part-Time
Good starting rate
Store Benefits
Apply to Personnel Office, Woodward's Stores, Mayfair Shopping Centre.

EXPERIENCED
Saleslady Required
Full-time for new baby and children's wear department. Excellent working conditions. Salary commensurate with experience. Write Victoria Press, Box 526.

AVON CALLING
10 MILE POINT LADIES
Money, New Friends, Challenges, Recognition, Achievement, Importance, Belonging, the Glamour of the Beauty Business. All reasons why people enjoy selling AVON. You can too! Call Mrs. G. Settler, 4000 Carey Rd., 384-7345.

EXPERIENCED COOK WANTED for guest home, 42 persons, good plain home cooking required. Hours 9 a.m.-1:30 p.m., 3:30-6 p.m., 5 days a week. Good salary. Only reliable and capable woman need apply. Practical nurse or aide, no heavy nursing, 7:30 a.m.-2 p.m. shift, Beacon Hill area. Phone only between 11 a.m.-4 p.m., 383-6447.

WANTED: ESQUIMALT AREA, prefer close to St. Paul's Church babysitting and Tender Loving Care. Your home, afternoons Monday to Friday. Regular basis. Further information, after 6:30 p.m., 385-2822.

DO YOU HAVE THE TIME?
I have the job for sales ladies and managers. Excellent earnings, choose hours for your own convenience. No investments. 478-4789, 384-0188, 385-1079.

DISTRIBUTOR PART-TIME
EXTRA INCOME LADIES
Do you wish to work your own hours and earn extra income in a fast growing business. 386-8341, 9-12 noon.

RETIRED EXECUTIVE AND wife in modern, 7-room deluxe apartment require full-time, live-in housekeeper, under 60. Salary $300, plus board and room. Permanent. 385-8554.

SECRETARY REQUIRED, OVER 25 years of age, with shorthand and good typing. Apply in writing to P.O. Box 997, Victoria, with particulars as to age, marital status, etc.

BY LOCAL MEAT MARKET, preferably young neat woman for counter work. Previous experience an asset. Call 2215 Oak Bay Ave., between 9-11 a.m. only, Friday, March 12, 1971.

WAITRESSES WANTED, NO SUNdays or holidays. Must be reliable and experienced. Apply afternoons in person, Mr. Webb, House of Webb Restaurant, 646 Fort St. No phone interviews.

WORKING COUPLE, WITH 2 children 5 and 7, desires live-in housekeeper. Able to bake and have drivers licence. Victoria Press, Box 500.

WANTED: IMMEDIATELY, UNwed mother preferred, minimum age 18, to take care of 2 children, ages 2 years and 8 months. Live-in only. 598-4075, between 4-8 p.m.

GARDEN SUPPLY ATTENDANT. Should be experienced or interested in care of plants. Retail sales, 4-6 hours daily, Cordova Bay area. 386-9064 and evenings.

SECRETARY STENOGRAPHER required for professional office 9 to 1, Monday through Friday. Reply giving full detail to Victoria Press, Box 509.

WANTED: WELL-GROOMED EXperienced waitresses. Full time and part-time. Above minimum wage. Apply after 10 a.m. to Mrs. Firth, F. W. Woolworth Co., 1200 Douglas.

SELL TOP QUALITY WIGS BY party plan. No obligation. Confidential. Write Victoria Press, Box 434.

HOUSEKEEPER COMPANION needed for convalescing lady for limited period. References required. 598-3675.

LADIES: WITHOUT PREVIOUS experience you can earn $3 or more an hour in your spare time. We train you. Phone 479-6738.

ROOM AND BOARD IN EXchange for helping care of 2 young children. Some light household duties, all evenings free. 383-2748.

MATURE WOMAN TO CARE FOR handicapped child. Mother works rotating shift. Glen Lake area. Victoria Press, Box 537.

WANTED LEGAL SECRETARY, experienced in litigation and estates. Phone 388-7881.

R.N. INTERESTED IN RESTORAtive care for extended care. 478-8312.

PART-TIME CASHIER-HOSTESS for Peacock Restaurant, Sidney. Apply between 4-7 p.m.

EXPERIENCED LEGAL STENOGrapher for part-time work in Oak Bay law office. 598-4575.

HOUSEKEEPER WANTED FOR small rest home, live in. 384-3942.

COMPANION FOR ELDERLY lady. Live in or out. 384-1848.

BABYSITTER NEEDED, 5 DAY week. References. 386-7219, after 5.

UNIVERSITY OF VICTORIA
Requires
SECRETARY I
CIRCULATION DIVISION
McPHERSON LIBRARY

Applicants must have high school graduation plus three or more years' previous secretarial experience. Some university experience is desirable. Accurate typing 60 w.p.m. and shorthand 100 w.p.m. Knowledge of duplicating procedures, adding machines and telex and ability to work accurately with figures. Ability to work under pressure, pleasant personality and telephone manner, and ability to work harmoniously with staff and public.

Duties include regular and complex secretarial responsibilities in the operation of the Divisional office, involving extensive knowledge of office skills and library procedures and policies. Handles confidential administrative details and takes minutes of meetings. Types correspondence, reports, memoranda, etc. Maintains Divisional statistics, reviews and types Divisional monthly time sheets, and maintains absence records. Supervises and maintains divisional files and other duties as required.

Salary is $462 to $480 per month (to be revised April 1, 1971). Interested persons should apply in person at Personnel Services, L Bldg., University of Victoria before March 18, 1971.

MIDDLE-AGED COMPANION-housekeeper, by April 1st, for elderly lady. Live-in. 384-3288.

HAIRDRESSER WANTED. MUST be experienced. Part time only. Phone 746-5453, Duncan.

27 TEACHERS WANTED

ADVERTISEMENTS IN THIS CLASSIFICATION MUST COMPLY WITH THE BRITISH COLUMBIA HUMAN RIGHTS ACT SEE COLUMN 1

TEACHER INTERVIEWING

From March 15 to 19, inclusive, many school districts will be interviewing teacher applicants at the University of Victoria, to fill positions commencing this September.

Teachers wishing to arrange interviews should telephone immediately to Mr. E. R. Fleming, Manager, Canada Manpower Centre, University of Victoria, Telephone 477-1807.

Teachers' Employment Service (B.C. School Trustees Association) 1095 Howe Street, Vancouver 1, B.C.

SCHOOL DISTRICT NO. 88 (SKEENA-CASSIAR)
Teacher recruiting will take place at
THE UNIVERSITY OF VICTORIA
MARCH 15, 9 a.m. to 5 p.m.
in conjunction with Canada Manpower, The University of Victoria.
District Superintendent of Schools,
Box 460, Terrace, B.C.

S.D. NO. 54 (SMITHERS)
Representatives from Smithers School District will be holding interviews for prospective teachers for the fall of 1971 at the University of Victoria on Monday, March 15, 1971.

29 SITUATIONS WANTED MALE

DUTCH LANDSCAPER
Redesign your garden for lower maintenance costs. Complete landscaping service including rockwalls, brick work, patios, ponds, supply of nursery stock, etc. Low winter and year round maintenance rates in effect now. Free estimates. Phone 592-1372 or 592-8748.

REMEMBER THESE NUMBERS For Painting and Decorating, minor repairs and light hauling. 384-7217 or 478-1254.

ACCOUNTING, BOOKKEEPING, payrolls; weekly, monthly service. Reasonable rates. Phone 383-3955.

REPAIRS, ALTERATIONS, cabinets, fencing, tiling, cement, etc. 386-9930.

EXPERIENCED GARDENER. Maintenance, clean-up and pruning done. Free estimate. 383-8363.

FENCES, STEPS, REPAIRED — renewed. Reasonable. Call Mack, 598-4096.

MARRIED MAN WITH FAMILY, age 32, reliable, honest, requires any type employment. 478-6255.

YOUTH 18, WANTS WORK. WILLing to learn. 479-2341 Mike.

FENCING, CARPORTS, REPAIRS. Free estimates. 592-1972.

INCOME TAX RETURNS MADE out reasonably. 385-2278.

30 SITUATIONS WANTED FEMALE

GOOD WORKERS WANT HOUSE cleaning jobs. Available on short notice. House cleaning rehabilitation association. Phone 9-5, 385-8735 evenings, 382-2836.

EXPERIENCED BABYSITTING. My home. Days, evenings. Craigflower-Gorge area. Playgrounds, numerous playmates. No traffic. Loving care. 383-1242, 383-3955.

MATURE, RELIABLE FULLY qualified cook, 9 years experience in first class restaurant. Excellent reference. Desires full time employment in Victoria. 382-3797.

IS YOU PRE-SCHOOLER LONELY? Try Frobel-Montessori School unique pre-school program. 3174 Harriet Rd., 384-2817.

WELL EDUCATED MATURE French lady, willing to look after several children. Victoria Press, Box 507.

BABYSITTING, MY HOME, OAKland-Jubilee area. References if required. 592-3324.

CHAIR TO RENT IN BEAUTY parlor, 3 or 4 days a week. Downtown preferred. 477-3008.

LOVING CARE FOR INFANTS and children my home, Langford. 478-5254.

WANTED: HOUSEWORK FOR Tuesday mornings, $2 hour. References. Car. 479-6524.

LADY WOULD LIKE PART-TIME position in store or office. Oak Bay area. 598-4430.

STENO OR GENERAL TYPING. Billing. Envelope addressing. 383-1242, 383-3955.

TYPING, GENERAL OFFICE work at home. 592-4854.

31 SITUATIONS WANTED MALE OR FEMALE

HELP
UNEMPLOYED FAMILIES
Spring clean-up, gardens or housework, Pick-up, delivery. Any odd jobs. Phone Youth Industries, 388-5743.

RELIABLE MATURE COUPLE, abstainers. Cook-housekeeper-maintenance and management. Experienced with handicapped. Ex-Air Force, Victoria Press, Box 397.

MATURE COUPLE WANT TO manage apartment block. Full time. 592-7293.

32 TRADE SCHOOLS

TRAINEES WANTED
Keypunch, Computer Programming
N.C.R. Machine Accounting
DRAFTING
Arch. Structural, Civil

Our representative will be testing in the Victoria area during the week of March 15. For appointment write McKay Tech., 304-510 W. Hastings, Vancouver.

33 BANDS, MUSICIANS AND ORCHESTRAS

CELLIST IN VICTORIA WOULD like to contact pianist interested in accompanying (sonatas—any music) just for fun. Preferably my home, evenings or weekends. Victoria Press, Box 545.

NEW TO AREA. PLAY ALTO, tenor, vibes, some clarinet, piano and Hammond. 15 years night club experience, all styles. Box 323 Ganges, or call, collect, 537-2637.

VARIETY BAND NEEDS GOOD bass guitar player with own equipment. 383-6362.

J.G.A., PLAYS BIG BAND stereo tape music for weddings — office parties. 478-2468.

WANTED: BASS GUITAR PLAYER with own equipment. Also singer. 478-3767.

ROCK ORGANIST WANTED FOR group. Age 12 to 15. Phone 478-6078 after 4 p.m.

36 BUSINESS SERVICES and DIRECTORY

Accounting Service

INCOME TAX RETURNS, SHORTS only, $3.50. 478-5580.

Books

POOR RICHARD'S USED BOOKS
Bought — Sold — Exchanged
923 Fort. 384-4411 106 W. Burnside

Bulldozers

HENSON BULLDOZING LTD.
Loading, hauling, excavating and backfilling. Gravel, topsoil and fill. Land clearing and burning. Specializing in subdivision development. Free estimates. Phone 479-4234.

Carpenters

SUNDECKS
E
ADDITIONS
K
REMODELLING
S
SIDING
T
INDUSTRIES
383-5205

REMODELLING, SUNDECKS, patios and fencing, cabinets, bars, rumpus rooms, dry walling, floor tiling, door hanging, etc. Hourly or contract. 384-9798.

GENERAL REPAIRS, ALTERAtions, additions. Fast, courteous service. Free estimates.
W. EARL EBY 385-6040

ANY JOB, IN OR AROUND YOUR home or business, big or small, new or repair. At a reasonable rate. Free estimates. 386-9930.

EUROPEAN CARPENTER, ALL types of work. Reasonable. Free estimates. 386-9938.

QUALITY WORK AT REASONable rates. Additions, renovations. Estimates, plans. Glover. 656-3745.

ALL TYPES OF CARPENTER work, framing, finishing, remodelling, log. Free estimates. 479-4573.

REMODELLING, REPAIRS, CABinets, built-ins, expert finishing. Prefer small jobs. 652-2920.

FRAMING, SUNDECKS, STEPS, painting. Reasonable. 384-7740, after 5 p.m.

SMALL JOBS MY SPECIALTY
Howie 478-4705

Carpet Cleaning

CARPETS AND UPHOLSTERED furniture cleaned in your home or at our plant. Guaranteed and reasonable. Bob's Janitorial, 386-8315.

STEAM CARPET CLEANING
Carpets cleaned right at home.
Baron — 24 hr. service, 383-2821.

Carpets and Linoleum

THINKING OF NEW FLOOR COVERING?
SIMPSONS-SEARS has VICTORIA'S finest and most complete selection of WALL-TO-WALL, INDOOR-OUTDOOR or ROOM-SIZE RUGS as well as LINOLEUMS and TILES. SATISFACTION GUARANTEED . . . Installation by our own craftsmen and YOU CAN CHARGE IT! Phone for free estimate. SIMPSONS-SEARS, 388-9111.

CARPET TREND
LEFT FROM CONTRACTS
Over 1000 sq. yd. Broadloom sculptured nylon — $4.79 sq. yd. Commercial tight gauge nylon — $4.49 sq. yd. Nylon shag $5.85 sq. yd. Kitchen carpet $6.09 sq. yd. 1 Spanish pattern — moisture barrier. We will supply underlay and installation.
386-7501

For immediate in-home service for samples and estimates of carpets, linoleum or tile call Bob Carrie, 382-5111. No obligation.
Standard Furniture Co.
737 Yates Street

CONTRACT CARPET
Pure Australian wool left over from apartment blocks. Various colours. Suggested retail $11.95. Roll price $6.95 over 50 sq. yds. Cuts $7.50 sq. yd. contact Mr. Art 386-2458.

B&E FLOOR COVERINGS LIMited. Carpets, linoleum tiles and seamless floors. Free estimates. Satisfaction guaranteed. 3947-A Quadra Street. 479-1617.

HOURIGANS CARPETS AND Linos Ltd. Carpets, vinyls, linoleums, ceramic tiles supplied and professionally installed. Free estimates. 715 Pandora. Phone 386-2401.

CARPETS, LINOLEUM, TILE professionally installed. Reasonable rates. Satisfaction guaranteed. 385-8959.

CARPETS, LINO., CERAMIC TILES installed, reasonable, 11 years experience, 383-4062 anytime.

PARKER JOHNSTON LTD.
1314 Broad Street 382-9181

Cement

DE GENDT-BIRKETT CEMENT contracting. Diamond Saw Cutting. Industrial and Commercial. Free estimates. Drain and Sewer Work. 388-6960, 385-5920.

384-8306 FRANK POLITANO 388-3459
Cement, sewers, No. 7 drains, patios.

SIDEWALK, STEPS, RETAINING walls, etc. reasonable. Phone 652-1614.

Cleanup Service

FREE ESTIMATES
HAULING, CLEAN UP YARDS, basements and repair work. Walter Hanson, 386-9618 anytime.

BASEMENT AND YARD CLEANup, hauled away, fence repaired, free estimate. Reasonable rate. 388-4878.

FAST, REASONABLE CLEANUP anytime. Scrap metals bought, market prices. 478-7013.

ALL TYPES OF CLEANUP WORK, big or small. Call Bob, 386-8315.

TWO YOUNG, RESPONSIBLE men have large truck. Will do basements, compost, rototilling, cleanup and general hauling. Trees taken down and removed. Very reasonable. No job too small. Butch, 386-7316 anytime.

JIM REID WILL BE PLEASED TO give you a guaranteed fixed price, to remove your rubbish, clean your basement, pull down your old garage, etc. Your satisfaction, my guarantee. 386-6541 anytime.

A. I. CLEANUP SERVICE
Garages, basements, attics, eavestroughs, yards, compost piles cleaned or repaired. Trees pruned. We guarantee perfection. 382-0438.

LANDSCAPING, ROCKWALLING, gardening, pruning, gutter and basement cleaning and contract lawn mowing, exterior painting, fencing. Phone anytime. 592-0804.

Coins and Stamps

BEAVER STAMP CO.
1061 FORT ST. (UPSTAIRS)
Pacific Islands, Friday, Saturdays, 382-3823, Res. 388-1680.

MIXED CANADIAN, AMERICAN, British coins, folders, books, $250. Victoria Press, Box 508.

Contractors

We Specialize in Building Vacation Homes of all shapes and sizes.
Canadian Log Structures (V.I.) Ltd.
Box 398, Parksville,
Phone 248-6156

IF YOU HAVE RECREATIONAL property anywhere in B.C. and you are interested in building a summer home of distinction drop into Karl Kottage, 838 Caledonia Ave. for a free brochure and a cup of coffee.

DO YOU NEED A RUMPUS ROOM-den-extra bedrooms-bathroom wall panelled - fencing-eavestrough - etc. Free estimates. Financing available. B. A. Holdings, 477-8253, 477-8543.

W. CAMPBELL LTD.
General Contractors
Building Consultants
479-3804

Alterations — Repairs — Cabinets
WILLIAMS, BRAY & WILLIAMS LTD.
853 CORMORANT ST. 386-7741

FARMER CONSTRUCTION
Design — Renovations
388-5121

SWIMMING POOLS AND SAUNAS. Make arrangements now, before the season. Fountain Pools. 384-3812.

DEL INTERIORS AND MODERNIZING
1006 Russell 384-1013

FRAMING, ALTERATIONS, REpairs, window and doors. 385-4875 eves. 388-1415.

G. H. WHEATON LTD.
Repairs — Alterations — 382-2150

ALRIGHT BUILDERS — ALTERations, addition, repairs. 479-1180.

Delivery and Transfer

OAK BAY TRANSFER — MOVing, cleanup. Low rates. 388-7881.

MOVING: REASONABLE RATES. 386-0286.

Dressmaking

It's easy to have your favorite fashions altered, just bring them in to any sales clerk on EATON'S FLOOR OF FASHION. For a reasonable charge our expert seamstresses will solve your alteration problems. Phone 382-7141, local 328.

EXPERT ALTERATIONS MADE by French dressmaker. Reasonable prices. "Lady and Gent". Phone 592-4556, 5 p.m. to 7:30.

INVISIBLE REWEAVING. Fabrics repaired so damage obscure. Coats, suits, dresses, drapes, etc. 1132 Empress, 383-7078.

FASHION CRAFT SHOP
28 West Burnside — 385-1542

Drywall

WALL BOARD APPLIED, TAPED and finished. Insulation. Texturing. Free estimates. 478-4973.

DRYWALL, NEW AND RENOVAtions. Ceilings, textures, expertly finished. Free estimates. 656-2307.

Electrical Contractors

RESIDENTIAL REWIRING
Electric heating, appliances installed. Hydro financing.
BUCKLE ELECTRIC
479-3941 385-8083

OLDER HOMES REWIRED — NO down payment. We finance through B.C. Hydro Plan.
EDDY'S ELECTRIC 385-7866

McCOY ELECTRIC
New and Older Homes
Rewiring Expert — Electric Heating
386-0822 or 479-7561 Eves.

PETHO ELECTRIC
Electric heating. New and rewiring. Free estimates, Hydro financing, 388-4018.

APPLIANCES INSTALLED, REwiring, service calls, new construction. R. Partington Electric, 382-9956.

PIERRE'S ELECTRIC
house wiring, electric heat. 383-3242

Fencing

CHAIN LINK FENCING
D.D.P. ENTERPRISES — 385-1512

Flooring and Sanding

JIM DUNCAN
Floor sanding and finishing. Experienced workmanship. 385-0293.

FLOOR SANDING. FREE ESTImates. 1950 Prairie Price. 656-4795, after 6.

Gardening

GREEN ACRES
VELVET
LAWN SERVICE AND CLEAN-UP
Re-beautify your garden for easier and lowest of maintenance rates possible. A complete clean-up service with rates that you cannot afford to miss. After your clean-up job is completed we will maintain your beautiful garden for the most reasonable rates available.
Licensed 382-8308 Licensed

VICTORIA LAWN SERVICE
GARDENING CONTRACTORS
Maintenance and lawn care, by contract, powerrake fertilize planting 598-2920 or 478-6956.

LAWN AND GARDEN MAINTENance on seasonal basis. Reasonable rates. Free estimates. SVEN'S GARDEN SERVICE, 385-6366, evenings, 479-5627.

PACIFIC LAWN CARE
Contract maintenance, power raking, aerating, fertilizing, reasonable rates. 386-3044.

LANGFORD GARDEN MAINtenance, seasonal. Rose and tree pruning, new lawns, power raking, fertilizing. W. R. White, 478-4606.

LICENSED GARDENER
Clean up, pruning, etc. Gardening by contract.
G. Barta 479-3900

GARDEN MAINTENANCE, ASK for Ray or leave message. 598-1719.

Gutter Cleaning and Repairs

GUTTERS, DOWNPIPES, TILES, windows cleaned, repaired. We specialize in plastic eavestrough installations. Reasonable rates. 384-0881.

Insulation

VICTORIA ROOFING AND INSULATION CO. LTD.
Specialists in machine blown fibre-glass insulation.
917 Fort St. 382-2331

36 BUSINESS SERVICES and DIRECTORY

Landscaping

FOR AN EXCELLE[NT] JOB, AT LOW PRIC[E] FREE ESTIMATE AN[D] PLANNING. PHONE 3[8]6943, LAYRITZ NURSE[R]IES (SINCE 1888).

STONE WALLS, PLANTE[RS] fireplaces, general landscap[ing]. Reasonable. Work guaranteed. 1355, Jaco.

ENG LANDSCAPING. LAWN[S], rockwork, stone or slate fac[ing], patios, repairs. Terms welcome. 8646.

HARVEY'S LANDSCAPING. N[ew] lawns, etc., experienced. Effic[ient] Chinese landscaper. 479-7078.

BARKER LANDSCAPING
Rock work, patios, etc. Lawn [spe]cialists. Terms. 382-8323.

VAN VEEN LANDSCAPER
Re-arranging, new designs, shr[ubs], brick work, rock walls. 592-1972.

ROCK WORK, STONE FACI[NG], patios, lawns. Emil, 382-3714.

Lawn Service

LAWN RENOVATIONS, POW[ER] raking aerating, moss killing, fertilizing. 656-2818. R. Jack[son] Landscaping.

Masonry

FIREPLACES, BLOCK SLA[B] and rock work, repairs. Henson, 383-6581.

BRICK, STONE OR SLATE WO[RK]. Phone 595-4762.

FIREPLACES, ROCK OR SLA[TE] Veneers. Sipkes Masonry, 385-1[...]

FIREPLACES, CHIMNEYS A[ND] repairs. Ron Henson, 478-1557.

ALL TYPES OF STONE WO[RK] fully guaranteed. 384-8404.

Millinery

HELEN'S
Custom Millinery, Dressmaking
1121 Vancouver 383-[...]

Painters and Decorators

ISLAND DECORATORS
Painters Paperhange[rs]
Spray Painters
Plaster Repairs
Convenient Time Payme[nts]
383-9059 Eves. 382-1[...]

CLARK AND PATTISON PAINTING CONTRACTORS LT[D].
Brush or spray. Paperhang[ing]. Texture and vinyl work. Will do [all] or part of any job. Paint st[ockists] BAPCO, GENERAL and PRA[TT] & LAMBERT paints, and ren[tal] of all painters' equipment. Term[s if] desired. Phone 384-0443. 760 Bay

REPAIR REMODEL RENEW
Your home's beauty
Free estimates — terms
Ted Hill-Tout
386-4012 1200 Oak Bay A[ve.]

BROTHERS PAINTING AND DECORATING
Free appraisals, color consult[ing]. All types of painting. All type[s of] repairs. Commercial, farm, resi[den]tial. Lowest rates. Terms. W[ork] guaranteed. 479-6959.

WEBB AND SON
384-6827 — Paperhanging, paint[ing]. Quick, clean, reliable. First-c[lass] workmanship. 30 years' experi[ence]. Victoria. Terms if desired.

PROFESSIONAL
Dutch Painter and Paper Hang[er]. Free estimates—Low prices
CARL ANDRIESSEN
592-4033 or 598-3849 1909 DUCHE[SS]

PAPER HANGING—PAINTIN[G]. Personal service. You are [...] when you call Tommy Harker, [...] 3474. Low rates.

PAINTING AND DECORATIN[G]. Reasonable rates. Satisfaction g[uar]anteed. Terms. 382-7885, 479-[...]

PAINTING $10-$30 ANY RO[OM]. expert work, available now. [...] 0902.

EXTERIOR AND INTERIOR. Special low prices. For clean [...] phone Douglas, 477-5207.

SCANDINAVIAN
Painters and Decorators — 382-[...]

DECORATOR, SPECIALIZING [in] paper hanging and vinyls. 384-[...]

Plasterers

FRED BLANCHARD & SONS
Plaster, stucco, drywall
Repairs, our specialty
656-3685 477-[...]

STUCCO AND PLASTERI[NG] quality work, reasonable p[rices]. Coleman Plastering Ltd. 598-3433

STUCCO, DRYWALL AND IM[...]tion, granite stone. Stan O[...] 383-0897 after 5 p.m.

STUCCOING, PLASTERING. Alternations. Reasonable. 479-[...]

HOWARD SMALE, PLASTER[ING] and stucco, low prices. 384-9637.

Plumbing and Heating

LEAKY TAPS, WATER LINE[S]. Repairs, Renovations, New Wo[rk]. Reasonable. Easy Terms.
"NO JOB TOO SMALL"
Osborne Sales & Service, 386-[...]

ELECTRIC SEWEROOTE[R] cleans drains, fast and effic[ient]. Jim Nott Plumbing and Hea[ting] Ltd., 382-9800.

S AND M PLUMBING
New Work - Alterations - Rep[airs]
479-1312 Reasonable 38[...]

S. H. BROWN, 382-2747
Repairs. Remodelling — New W[ork]

ROY'S PLUMBING REMOD[EL]ling, new work, repairs. 383-5[...]

Roofing and Siding

SIMPSONS-SEARS
We supply and ins[tall] ASPHALT SHINGLES. FREE ESTIMATES — [Ask] about our exclusive hea[vy] duty, 250-lb. Superlock, [...] year guarantee.

SIMPSONS-SEARS
Roofing Materials
388-9111, Local 264.

PARKER JOHNSTON LTD.
1314 Broad Street 382-[...]
"Roofing Victoria since 1935"

Shoe Repairs

OPENING SPECIAL FOR SUN[...] Half price shoe repair. Storey [...] Clinic. 3462 Quadra.

Tailors

ALTERATIONS
REMODEL REST[...]
Suits, slacks, coats
BRITISH CUSTOM TAILORS
1311 Blanshard 383-[...]

Tree Service

INSURED
MT. VIEW TREE SERVICE
Electronic secretary 479-[...]
Topping, limbing, pruning, fal[ling] shade and dangerous trees t[aken] down, shrubs, trimmed, st[ump] chipper. Free estimates.

GET YOUR TREES PRU[NED] now. Scandinavian workmanship. Jacobsen's Garden Maintena[nce] 386-3995.

NOW'S THE TIME! PRO[fes]sional pruners. Free estimates. [Van] Veen Landscaping. 592-1972, [...] 3748.

HOUSTON TREE SERVICE
Free estimates. Insured. 388-9[...]

PRUNING — SPECIALIZING [in] roses, fruit trees, ornamen[tals]. Bruno von Schuckmann, 656-199[...]

TREES TAKEN DOWN AND [re]moved very reasonable. Butch 386-7316.

A-1 TREE SERVICE. 382-774[...]
Insured, free estimates

EXPERT PRUNING, F[RUIT] trees and ornamentals. 592-1431.

Upholstery

RE-UPHOLSTERING BY E[URO]pean craftsman. Samples show[n in] your home, 385-8959.

Wall Washing

HAYWARD'S WALL WASHIN[G]
Free estimates. 382-0783

6-2121

36 BUSINESS SERVICES and DIRECTORY

Cleanup Service

FREE ESTIMATES HAULING, CLEAN UP YARDS, basements and repair work. Walter Hanson. 386-9618 anytime.

BASEMENT AND YARD CLEANUP, hauled away, fence repaired, free estimate. Reasonable rate. 388-4678.

FAST, REASONABLE CLEANUP anytime. Scrap metals bought, market prices. 478-7012.

ALL TYPES OF CLEANUP WORK, big or small. Call Bob, 386-8215.

Coins and Stamps

BEAVER STAMP CO. 1081 FORT ST. (UPSTAIRS) Pacific Islands. Friday, Saturdays, 383-3923, Res. 386-1680.

MIXED CANADIAN, AMERICAN, British coins, folders, books, $250. Victoria Press, Box 508.

Contractors

We Specialize in Building Vacation Homes of all shapes and sizes. Canadian Log Structures (V.I.) Ltd. Box 398, Parksville. Phone 248-6156

IF YOU HAVE RECREATIONAL property anywhere in B.C. and you are interested in building a summer home of distinction drop into Kari Kollage, 888 Caledonia Ave. for a free brochure and a cup of coffee.

DO YOU NEED A RUMPUS ROOM-den-extra bedrooms-bathroom wall panelled - fencing-eavestrough - etc. Free estimates. Financing available. B. A. Holdings, 477-8253, 477-8543.

W. CAMPBELL LTD. General Contractors Building Consultants 479-3904

Alterations — Repairs — Cabinets WILLIAMS, BRAY & WILLIAMS LTD. 858 CORMORANT ST. 386-7741

FARMER CONSTRUCTION Design — Renovations 388-5121

SWIMMING POOLS AND SAUNAS. Make arrangements now, before the season. Fountain Pools. 384-3812.

DEL INTERIORS AND MODERNIZING 1006 Russell 384-1013

FRAMING, ALTERATIONS, REPAIRS, window and doors. 385-4875 eves. 598-1415.

G. H. WHEATON LTD. Repairs — Alterations — 382-2158

ALRIGHT BUILDERS — ALTERATIONS, addition, repairs. 479-1160.

Delivery and Transfer

OAK BAY TRANSFER — MOVING, cleanup. Low rates. 388-7581.

MOVING: REASONABLE RATES. 386-0286.

Dressmaking

It's easy to have your favorite fashions altered; just bring them in to any sales clerk on EATON'S FLOOR OF FASHION. For a reasonable charge our expert seamstresses will solve your alteration problems. Phone 382-7141, local 328.

EXPERT ALTERATIONS MADE by French dressmaker. Reasonable prices. "Lady and Gent". Phone 592-4556, 5 p.m. to 7:30.

INVISIBLE REWEAVING. Fabrics repaired so damage obscure. Coats, suits, dresses, drapes, etc. 1132 Empress, 383-7078.

FASHION CRAFT SHOP 28 West Burnside — 385-1542

Drywall

WALL BOARD APPLIED, TAPED and finished. Insulation. Texturing. Free estimates. 478-4973.

DRYWALL, NEW AND RENOVATIONS. Ceilings, textures, expertly finished. Free estimates. 656-2307.

Electrical Contractors

RESIDENTIAL REWIRING Electric heating, appliances installed. Hydro financing. BUCKLE ELECTRIC 479-3941 385-8082

OLDER HOMES REWIRED — NO down payment. We finance through B.C. Hydro Plan. EDDY'S ELECTRIC 385-7866

McCOY ELECTRIC New and Older Homes Rewiring Expert — Electric Heating 386-0822 or 479-7561 Eves.

PETRO ELECTRIC Electric heating. New and re-wiring. Free estimates, Hydro financing. 388-4018.

APPLIANCES INSTALLED, RE-wiring, service calls, new construction. R. Partington Electric, 382-8956.

PIERRE'S ELECTRIC house wiring, electric heat. 383-3242.

Fencing

CHAIN LINK FENCING D.D.P. ENTERPRISES — 385-1512

Flooring and Sanding

JIM DUNCAN Floor sanding and finishing. Experienced workmanship. 385-0293.

FLOOR SANDING. FREE ESTIMATES. 1950 Prairie Price. 656-4795, after 6.

Gardening

GREEN ACRES VELVET LAWN SERVICE AND CLEAN-UP
Re-beautify your garden for easier and lowest of maintenance rates possible. A complete clean-up service with rates that you cannot afford to miss. After your clean-up job is completed we will maintain your beautiful garden for the most reasonable rates available.
Licensed 382-8308 Licensed

VICTORIA LAWN SERVICE GARDENING CONTRACTORS Maintenance and lawn care, by contract, powerrake fertilize planting 598-2920 or 478-6956.

LAWN AND GARDEN MAINTENANCE on seasonal basis. Reasonable rates. Free estimates. SVEN'S GARDEN SERVICE, 385-6268, evenings, 479-6627.

PACIFIC LAWN CARE Contract maintenance, power raking, aerating, fertilizing, reasonable rates. 386-3044.

LANGFORD GARDEN MAINTENANCE, seasonal. Rose and tree pruning, new lawns, power raking, fertilizing. W. R. White, 478-4606.

LICENSED GARDENER Clean up, pruning, etc. Gardening by contract. G. Barta 479-3900

GARDEN MAINTENANCE. ASK for Ray or leave message. 598-1719.

Gutter Cleaning and Repairs

GUTTERS, DOWNPIPES, TILES, windows cleaned, repaired. We specialize in plastic eavestrough installations. Reasonable rates. 384-0851.

Insulation

VICTORIA ROOFING AND INSULATION CO. LTD. Specialists in machine blown fibreglass insulation. 917 Fort St. 382-2331

ell—386-2121

36 BUSINESS SERVICES and DIRECTORY

Landscaping

FOR AN EXCELLENT JOB, AT LOW PRICE. FREE ESTIMATE AND PLANNING. PHONE 384-6943, LAYRITZ NURSERIES (SINCE 1888).

STONE WALLS, PLANTERS, fireplaces, general landscaping. Reasonable. Work guaranteed. 592-1355, Jaru.

ENG LANDSCAPING. LAWNS, rockwork, stone or slate facing, patios, repairs. Terms welcome. 658-8648.

HARVEY'S LANDSCAPING. NEW lawns, etc., experienced. Efficient Chinese landscaper. 479-7078.

BARKER LANDSCAPING Rock work, patios, etc. Lawn specialists. Terms. 382-8323.

VAN VEEN LANDSCAPER Re-arranging, new designs, shrubs, brick work, rock walls. 592-1972.

ROCK WORK, STONE FACING, patios, lawns. Emil, 382-3714.

Lawn Service

LAWN RENOVATIONS, POWER raking aerating, moss killing and fertilizing. 656-2818. R. Jackson Landscaping.

Masonry

FIREPLACES, BLOCK SLATE and rock work, repairs. Bob Henson, 383-6581.

BRICK, STONE OR SLATE WORK. Phone 598-4762.

FIREPLACES, ROCK OR SLATE Veneers. Sipkes Masonry, 385-1686.

FIREPLACES, CHIMNEYS AND repairs. Ron Henson, 478-1557.

ALL TYPES OF STONE WORK, fully guaranteed. 384-8404.

Millinery

HELEN'S Custom Millinery, Dressmaking 1121 Vancouver 383-4212

Painters and Decorators

ISLAND DECORATORS
Painters Paperhangers
Spray Painters
Plaster Repairs
Convenient Time Payments
383-9059 Eves. 382-1479

CLARK AND PATTISON PAINTING CONTRACTORS LTD. Brush or spray. Paperhangers. Texture and vinyl work. Will do all or part of any job. Paint store. BAPCO, GENERAL and PRATT & LAMBERT paints, and rentals of all painters' equipment. Terms if desired. Phone 384-0443. 760 Bay St.

REPAIR REMODEL RENEW Your home's beauty Free estimates — terms Ted Hill-Tout 386-4012 1820 Oak Bay Ave.

BROTHERS PAINTING AND DECORATING Free appraisals, color consultant. All types of painting. All types of repairs. Commercial, farm, residential. Lowest rates. Terms. Work guaranteed. 479-6950.

WEBB AND SON 384-6827 — Paperhanging, painting. Quick, clean, reliable. First-class workmanship. 30 years' experience Victoria. Terms if desired.

PROFESSIONAL Dutch Painter and Paper Hanger Free estimates—Low prices CARL ANDRIESSEN 592-4033 or 598-3849 1909 DUCHESS

PAPER HANGING—PAINTING Personal service. You are sure when you call Tommy Harker. 383-3474. Low rates.

PAINTING AND DECORATING Reasonable rates. Satisfaction guaranteed. Terms. 382-7885, 479-2478.

PAINTING $10-$30 ANY ROOM, expert work, available now. 386-0902.

EXTERIOR AND INTERIOR Special low prices. For clean job phone Douglas, 477-5207.

SCANDINAVIAN Painters and Decorators — 382-0713

DECORATOR, SPECIALIZING IN paper hanging and vinyls. 384-6363.

Plasterers

FRED BLANCHARD & SONS Plaster, stucco, drywall Repairs, our specialty 656-3688 477-4953

STUCCO AND PLASTERING, quality work, reasonable prices. Coleman Plastering Ltd. 598-3433.

STUCCO, DRYWALL AND IMITATION, granite stone. Stan Olson, 383-0897 after 5 p.m.

STUCCOING, PLASTERING Alternations. Reasonable. 479-4779.

HOWARD SMALE, PLASTERING and stucco, low prices. 384-9637.

Plumbing and Heating

LEAKY TAPS, WATER LINES Repairs, Renovations, New Work Reasonable. Easy Terms. "NO JOB TOO SMALL" Osborne Sales & Service, 386-7891

ELECTRIC SEWEROOTER, cleans drains, fast and efficient. Jim Nott Plumbing and Heating Ltd., 382-9800.

S AND M PLUMBING New Work - Alterations - Repairs 479-1312 Reasonable 382-9513

S. H. BROWN, 382-2747 Repairs. Remodelling — New Work

ROY'S PLUMBING REMODELling, new work, repairs. 383-6981.

Roofing and Siding

SIMPSONS-SEARS We supply and install ASPHALT SHINGLES. FREE ESTIMATES — Ask about our exclusive heavy-duty, 250-lb. Superlock, 15-year guarantee.

SIMPSONS-SEARS Roofing Materials 388-9111, Local 264.

PARKER JOHNSTON LTD. 1314 Broad Street 382-8181 "Roofing Victoria since 1935"

Shoe Repairs

OPENING SPECIAL FOR SUNDAY. Half price shoe repair. Storey Shoe Clinic. 3462 Quadra.

Tailors

ALTERATIONS REMODEL RESTYLE Suits, slacks, coats BRITISH CUSTOM TAILORS 1311 Blanshard 382-2633

Tree Service

INSURED MT. VIEW TREE SERVICE 479-3873 Electronic secretary Topping, limbing, pruning, falling, shade and dangerous trees taken down, shrubs, trimmed, stump chipper. Free estimates.

GET YOUR TREES PRUNED now. Scandinavian workmanship E. Jacobsen's Garden Maintenance. 386-3995.

NOW'S THE TIME! PROFESSIONAL pruners. Free estimates. Van Veen Landscaping. 592-1972, 592-3748.

HOUSTON TREE SERVICE Free estimates. Insured. 388-9515.

PRUNING — SPECIALIZING IN roses, fruit trees, ornamentals. Bruno von Schuckmann, 656-1900.

TREES TAKEN DOWN AND REmoved very reasonable. Butch, at 386-7316.

A-1 TREE SERVICE. 382-7744 Insured, free estimates

EXPERT PRUNING, FRUIT trees and ornamentals. 592-1431.

Upholstery

RE-UPHOLSTERING BY EUROpean craftsman. Samples shown in your home, 385-8959.

Wall Washing

HAYWARD'S WALL WASHING Free estimates. 382-0753

Program Schedules for Friday

Programs subject to last minute changes by stations concerned.

CBUT 2	KOMO 4	KING 5	CHEK 6	KIRO 7	TIME	CHAN 8	KCTS 9	KTNT 11	KVOS 12	KTVW 13
	Len Sampson	Today	Air University	J. P. Patches	8:00	Air University			Cartoons	
	Len Sampson	Today	Good Morning	Captain Kangaroo	8:30	Good Morning			Captain Kangaroo	
	Movie	Telescope	Good Morning	News	9:00	Good Morning	Places: Covers		Lucille Ball	
Mr. Dressup	Movie	Telescope	Good Morning	Peyton Place	9:30	Good Morning	Covers: Art		Bev. Hillbillies	
Schools Telecast	Movie	Sale of Century	Schools Telecast	Family Affair	10:00	Man Trap	Sounds: Ready	News	Family Affair	
Giant; Helene	Gourmet Show	Hlywd. Squares	Giant; Helene	Love of Life	10:30	Yoga	Set, Go: Words	Jack LaLanne	Love of Life	
Sesame Street	News	Jeopardy	Man Trap	Where Heart Is	11:00	Jean Cannem	Music: Abt You	Romper Room	Where Heart Is	
Sesame Street	That Girl	Who, What, Where	Yoga	Search for Tmrw.	11:30	Jean Cannem	Sesame Street	Romper Room	Search for Tmrw.	
Bob Switzer	Bewitched	Distaff	Noon Show	News	12:00	News; Pete	Sesame Street	Beat the Clock	David Frost	
Luncheon Date	World Apart	Days of Our Lives	Noon; Movie	As World Turns	12:30	Pete: Movie	U.S. Week	To Tell Truth	David Frost	
Luncheon Date	All My Children	Doctors	Movie	Many Splendored	1:00	Movie	Music: Best	I Love Lucy	David Frost	
55 North Maple	Let's Make Deal	Bay City	Movie	Guiding Light	1:30	Movie	Worlds: Art	Honeymooners	Divorce Court	
Dbl. Exposure	Newlywed Game	Jury Trials	Movie	Secret Storm	2:00	Movie	Places; Music	Hazel	Secret Storm	
Dick Van Dyke	Dating Game	Somerset	Victoria Scene	Edge of Night	2:30	Jury Trials	Music: Places	Movie Game	Many Splendored	
Take 30	General Hospital	Dinah's Place	Take 30	Gomer Pyle	3:00	Another World		Bullwinkle	It's Your Bet	
Edge of Night	One Life to Live	Virginia Graham	Edge of Night	J. P. Patches	3:30	Trbl. with Tracy		Speed Racer	What's My Line?	
Gourmet Show	Dark Shadows	Mike Douglas	Gourmet Show	Movie	4:00	Beat the Clock	Intro to Dance	Flintstones	Cartoons	
Drop-In	Flying Nun	Mike Douglas	Drop-In	Movie	4:30	Flintstones	Sesame Street	Adams Family	Cartoons	
Bush Kangaroo	What's My Line?	Mike Douglas	Jeannie	Movie	5:00	Jeannie	Sesame Street	Gilligan's Island	I Love Lucy	
Bev. Hillbillies	News	News	My Three Sons	Movie	5:30	My Three Sons	Misterogers	Get Smart	Movie	Movie
Rome with Love	News	News	News	News	6:00	News	Consultation	Wild Wild West	Movie	Movie
Hourglass	News	News	News	News	6:30	News	U.S. Week	Wild Wild West	News	Movie
Hourglass	Golden Voyage	Truth or Conseq.	Tom Jones	Dick Van Dyke	7:00	Andy Williams	Legislature	Perry Mason	Movie	Bob Corcoran
Julia	Brady Bunch	High Chaparral	Tom Jones	Interns	7:30	Andy Williams	Begins with You	Perry Mason	Jim Nabors	Bob Corcoran
Laugh-In	Nanny & Prof.	High Chaparral	Laugh-In	Interns	8:00	Movie	Museums	Basketball	Jim Nabors	Bob Corcoran
Laugh-In	Partridge Family	Name of Game	Laugh-In	Andy Griffith	8:30	Movie	NET Playhouse	Basketball	Andy Griffith	Bob Corcoran
Tommy Hunter	That Girl	Name of Game	Tommy Hunter	Movie	9:00	Movie	NET Playhouse	Basketball	Movie	Movie
Tommy Hunter	Odd Couple	Name of Game	Tommy Hunter	Movie	9:30	Movie	NET Playhouse	Basketball	Movie	Movie
Forsyte Saga	Love U.S. Style	Strange Report	Mannix	Movie	10:00	FBI		News	Movie	Movie
Forsyte Saga	Love U.S. Style	Strange Report	Mannix	Movie	10:30	FBI		News	Movie	Travel Film
News	News	News	News	News	11:00	News		Movie	Movie	Bob Corcoran
News; Movie	Dick Cavett	Johnny Carson	News	Movie	11:30	News		Movie	Movie	Bob Corcoran
Movie	Dick Cavett	Johnny Carson	Movie	Movie	12:00	Movie		Movie	Movie	Bob Corcoran
Movie	Dick Cavett	Johnny Carson	Movie	Movie	12:30	Movie		Movie	Movie	Bob Corcoran

38 TRAVEL

FOR GROUP OUTINGS charter a B.C. HYDRO BUS DE LUXE COACHES FOR LONG-DISTANCE TRIPS Charter travel is fun, convenient, economical PHONE 382-8261

— VICTORIA'S ONLY — CHARTER FLIGHT INFORMATION OFFICE
CHARTER FLIGHT CONSULTANTS 323 Yarrow Bldg., Victoria 388-4113

CHARTER FLIGHT Information Centre Listings of all charter flights. One way flights to and from Europe. Also relative flights from Europe to Vancouver return. 383-1233

INTERNATIONAL CHARTERS—1971. List of return, one-way and relative flights U.K., Continent, Africa, India, Hong Kong. 687-2855, 106—709 Dunsmuir St., Vancouver 1, B.C.

39 PERSONALS

SINGLE YOUNG MALE, HONEST, practical, variety of interests, wants girl to love, race etc., no objection. Marriage possible. Would appreciate snap. Victoria Press Box 528.

YOUNG MAN ANXIOUS TO MEET young lady, preferably prudish, countryish and of a gentle nature. Will supply any information at your request. Object matrimony. Reply Victoria Press Box 527.

SINCERE GENTLEMAN, AGE 39, divorced with 2 small children wishes to meet ex-Prairie lady (30-40). Children welcome for good home. Victoria Press, Box 519.

WANTED — A PARTNER TO share in $1000. Do you have Maxwell House Bingo disc, Dawson City? I have the rest. Phone 592-4459.

WOMAN REQUIRES RIDE TO and from Parliament Bldgs. Weekdays 8-5. Vicinity Metchosin or Sooke Roads. Phone 478-6756.

SINCERE GENT NEEDS GIRL friend: 18-23. Please send snap (will return). Victoria Press Box 536. No obligations but please oblige.

TROUBLED ABOUT SPIRITUAL or metaphysical experiences?? For free counsel phone 384-5897 after 7 p.m.

YOUNG MAN, 20, WOULD LIKE to meet girl for companionship. Send photo, Victoria Press, Box 514.

ALCOHOLICS ANONYMOUS If you have a drinking problem and want to quit, phone 383-0415.

"ABORTION COUNSELLING SERvice: Call 598-2122, if no answer call again."

RENO? TAKE OLDER MAN OR couple. 385-1615.

40 BUSINESS PERSONALS

LARGE SELECTION OF SYNthetic wigs; also service human hair wigs. Personal, confident service. Call Mrs. Elsie Plunkett or Mr. Stan Larsen, 385-3614, 18 Centennial Square.

FINE TATTOOING AND REMOVal, minor cosmetology, skin illustration, 9-12 and later by appointment, by Haggis, 6, 1119 Vancouver Street.

BEFORE MADAME MARJORIE tells you your fortune have a delicious bite to eat at the Argosy Restaurant, 769 Fort Street. Tea cup reading from 1-5, Tuesday-Saturday.

spr Y ng into spr Y ng at the Y 880 Courtney 386-7511

WONDER WIGS Ladies' ... Be a wig party hostess. Newest synthetic styles. Sale prices. 384-1890.

INDOOR PRIVATE POOL AND sauna. Open restricted basis. 9 a.m.-10 p.m. daily. Information, 386-1312.

CLAIRVOYANT AND TRANCE medium. Questions answered, advice given. Mrs. Payn-Jones, 386-3603.

J. J. BRAMHAM, CHIROPRACTOR 2186 Oak Bay Ave., Victoria, B.C. 592-1621 Res. 382-4697

MASSAGE THERAPY. FOR appointment phone George Wilkinson. 385-9431.

VICTORIA HYPNOSIS CENTRE LTD., 8-819 Fort St., 388-9722.

42 EDUCATION

MALVERN AND WESTERHAM. Grades 3-12, small classes, individual instruction. Still time to ensure passing in June. Phone 384-2923 or 598-5206.

TUTORING — PROFESSIONAL help by experienced teacher. French, Math, new and old method. 598-2831.

FINISH HIGH SCHOOL AT HOME. Canada's leading school. National College (BC), 1707 Carnegie Cres., Victoria Ph. 477-4490.

60 FUEL

Wood and Sawdust

WOOD — WOOD: FIR, DRY LAND wood. Not been in salt water. 2½ cords, $14.95 Mixed wood, 2½ cords $10 Shavings, $12 per truck load. 384-5524. Best Fuel Company.

MIXED HARDWOOD AND FIR, chopped and deliverd, $21 per cord. 592-1431.

SPLIT OAK, $22 FULL CORD, delivered. 592-6456.

63 TIMBER

WANTED: TIMBER STANDING or felled. Top price paid. Houston Tree Service, 388-9515.

WANTED — STANDING OR felled timber. Perry Bros. 478-2580

WANTED: TIMBER, STANDING or felled. Top prices paid. 388-5704.

65 BUILDING SUPPLIES

LUMBER SPECIALS From $38 per 1,000 board feet. All Types of Lumber to Meet your requirements. Free Estimates IDEAL SAWMILLS CO. LTD. 2735 Bridge St. 385-0441

Bay Concreteblock Co. 3022 Jutland — 382-9436

LEFT FROM CONTRACTS Sculptured nylon broadloom $4.79 sq. yd. Nylon shag $5.85 sq. yd. 386-7301.

65 BUILDING SUPPLIES

S. J. PEDEN LTD.

ARBORITE SPECIAL 7 beautiful colors to choose from, all 4x8 sheets. ONLY $18.95

4x8 CITATION WOODGRAIN PANELS
Mission Oak, No. 1 $4.25
Eldorado Oak, No. 1 $4.25
Heartwood Cherry, No. 2 $3.49

INSULATION
2½" Fibreglass, 60 sq. ft. $3.45

MAHOGANY DOORS CLEARANCE PRICED
1-6x6-6x1⅜ stain grade $3.99
1-8x6-6x1⅜ stain grade $3.99
2-0x6-6x1⅜ stain grade $3.99
1-8x6-6x1⅜ select grade $4.99
1-10x6-6x1⅜ select grade $4.99
2-0x6-6x1⅜ select grade $4.99
2-4x6-6x1⅜ select grade $5.49

FIR PANEL DOORS
2-8x6-8x1⅜ fir panel door with glass $18.95

4x8 FIR PLY

Unsanded		Sanded	
5/16 $3.39		¼	$3.93
⅜ $4.81		½	$6.55
⅝ $5.66		11/16	$7.75
4x8x¼ poplar plywood			$7.99

BIFOLD DOOR SALE
2-0x6-8 rotary mahogany $11.25
2-6x6-8 rotary mahogany $12.95
3-0x6-8 rotary mahogany $14.50
4-0x6-8 rotary mahogany $20.95
5-0x6-8 rotary mahogany $24.95
6-0x6-8 rotary mahogany $28.25
2-0x6-8 full louvered $17.50
2-6x6-8 full louvered $18.95
3-0x6-8 full louvered $20.95
4-0x6-8 full louvered $33.50
5-0x6-8 full louvered $37.50
6-0x6-8 full louvered $41.50

PANELLING AND PARTICLE BOARDS
Miscellaneous and odd lots of wall panelling priced to clear from $2.00 per sheet.
4x8x⅜ Gyproc $2.39
4x8 Unfin. V-G mahogany $2.75
4x8 Aspenite $3.69
4x8 Hawaii 5 teak $4.75
4x8 Summer cedar $5.95
4x8 Walnut birch $6.95
4x8 Heritage elm $8.49

Building a Camper or Trailer? Plans and all Materials in Stock at Reasonable Prices
8 to 5 Monday Through Saturday
S. J. PEDEN LTD. 2855 Quesnel St. 386-3464

STEWART & HUDSON LTD. Building Supply Centre

FENCING TIME IS HERE
Ask for our colorful brochure for lots of fencing ideas. Fence packages complete with posts and nails AS LOW AS 29c LINEAL FT.

ROUGH CEDAR, BOARDS, POSTS

Size	6ft.	8ft.	10ft.	12ft.
1x6	.42	.56	.70	.84
2x6	.84	1.12	1.40	1.68
2x8	1.20	1.60	2.00	2.40
2x10	1.50	2.00	2.50	3.00
4x4	1.20	1.60	2.00	2.40
5x5	1.92	2.56	3.20	3.84
6x6	2.70	3.60	4.50	5.40

CEDAR SHIPLAP SHORTS

Size	1x6	1x8
5 ft.	.22	.29
6 ft.	.33	.44
7 ft.	.39	.51

SPECIAL — YELLOW CEDAR 2"x4"x5' only .29 each

¾"x10" BEVEL SIDING Suburban Red Cedar in random lengths only — lin. ft. 7½c. (1000 lin. ft. or more 6¼c).

2"x4" PRECUT STUDS .28 each Precision trimmed to 92⅝ economy grade.

CEILING TILE ctn. $7.99 No. 1 white 12"x12"; 12"x24" or 16"x16" sizes. ctn. covers 64 sq. ft.

Exclusive Victoria Distributor for Alcan — Almetco Aluminum Windows and Patio Doors.

Open 6 days a week — 7:30 to 5:30 CHARGES — BUDGETS — 386-3211
400 Block Gorge Road East Victoria, B.C. STEWART & HUDSON LTD.

CUBBON LUMBER 1720 Cook St. 384-8181
CONCRETE MIXES
Topping Mix 1.69
Concrete Mix 1.69
Mortar Mix 1.69
LUMBER VALUES
25 pcs. 2x4—6' Economy 5.95
25 pcs. 2x4—8' Economy 6.95
25 pcs. 2x4—10' Economy 9.95
25 pcs. 2x4—12' Economy 11.95
BASKET WEAVE FENCING The "Good Neighbor" Fence All cedar construction, 42" high with 60" posts, 6 pcs. ½"x8" boards and nails. 59c Per Running Ft.
CUBBON LUMBER Open 6 days a Week 1720 Cook St. 384-8181

BUILD A REC. ROOM Our complete rec. room material package makes the job easy. Phone for a Slegg salesman to call and assist you with your plans and requirements. No obligations of course!
SLEGG BROTHERS LUMBER LTD. 3955 QUADRA ST. 479-7151

7'11" SABOT KIT $37.00
12'x20' carport (attached). Approx. $177.50
12'x30' Garage (plus roofing) $253.00
Lawn fence, 50' $29.00
Picket fence, 50' $33.00
Materials for 8'x10' greenhouse, complete $155.00
Garden Shed Kits, 6'x8' $51.00
SAANICH LUMBER YARDS 3041 Douglas St. 385-2486 Night phone 479-1428

TRADE TOOLS Albitol Concentrate, the wonder concrete bonding agent. Permanent Cement for all small cracks and leaks. Tools for all trades. Plastering, Cement and Tile. Open Saturdays 'til 12. ISLAND BUILDING SUPPLY CO. LTD. 350 Garbally Road 382-5178

SPECIAL DISCOUNTS LUMBER — PLYWOOD HOME BUILDING SUPPLY 220 Esquimalt Rd. 382-2211 IMMEDIATE DELIVERY SERVICE TO ALL GULF ISLANDS POINTS

USED RED BRICKS, SAND AND GRAVEL. OK TRUCKING CO. LTD., 760 TOPAZ. 386-3414.

OLD USED RED BRICK, 8½c each. 592-1431.

65 BUILDING SUPPLIES

WHY PAY MORE?
1500 lin. 2"x4" economy $29.95
2"x4" economy studs .29
1"x12" shelving, lin. ft. .16
4'x8' prefinished mahogany 2.95
4'x8' particle board
⅜" $3.39 ½" $3.69
⅝" $4.25 ¾" $5.10
Corrugated plastic, 5 colors: 26"x8' $1.75 26"x10' $2.25
4' basket weave fence, lin. ft. .49
Log cabin fence rails, 8' .29
Fence stain, gal. 1.95
4'x8' counter topping, regular $17. Sale 11.95
Quality floor tile, embossed, reg. .32, 12"x12", Sale .19½
Interior latex, per gal. 3.95
4" concrete drain tile .18
LANGFORD BUILDING SUPPLY AND HARDWARE Open Seven Days a Week 940 Goldstream Ave. 478-1724

READY-MIX CONCRETE GRAVEL SAND For Free Estimates Phone 478-1701 Res. 478-1086 860 Attree Rd. Open Mon. Thru Sat. (6 Days) CALL COLUMBIA READY-MIX LTD.

CEDAR SHAKES 18" OR 24" power poles. 478-2764, 598-4762.

70 MUSICAL INSTRUMENTS

SEE AND PLAY The New LOWREY GENIE Organ
—automatic rhythm
—automatic bass pedals
—2 keyborads
—13 bass pedals
—Lowrey Glide
—$1295
—Convenient credit terms
WOODWARD'S MAYFAIR 2nd Floor

IN OUR WINDOWS TODAY! Metronomes Organs Pianos
BERNIE PORTER MUSIC 382-9542 384-0641 1724 Douglas—1576 Oakcrest

HALL AND FAIRFIELD MUSIC CENTRE INSTRUMENTS — ACCESSORIES SHEET MUSIC PRIVATE MUSIC LESSONS SCHOOL BAND RENTALS COMPLETE REPAIR SERVICE 728 Fort St. 385-8342

HAMMOND ORGAN A-100 Rare model. Perfect condition $3295 REGINALD STONE 1517 Quadra 388-0289

— GULBRANSEN — Piano and rhythm organs. Kimball pianos and organs. PARAGON MUSIC 2508 Douglas 385-5275

NELSON'S MUSIC CENTRE Sales - Service - Instruction 1320 Broad St. 385-5242

YAMAHA PIANOS AND ORGANS—The CHOICE of MUSICIANS. Yamaha Music Centre 2020 Douglas 384-8181

FENDER PIGGY BACK AMP. with 15" Lansing speakers; Hagstrum electric guitar. Nearest offer. Phone Bill, 384-2730, after 6 p.m.

NEWCOMBE PIANO — FINE tone, excellent condition. Dark wood, red leather inlay panels. $300. 383-9148.

GUITAR, MUSIC, CASE, $19; drum and stand, cymbal, $28. Excellent condition. 598-4856, 960 Wilmer Street.

PIANO TUNER and TECHNICIAN EXPERT REPAIR SERVICE H. WILLIAMS 385-2524 or 385-3119

SALES, LESSONS, REPAIRS SOUND SOURCE MUSIC 2250 OAK BAY 598-3514

"MUSIC AT ITS BEST" Used pianos from $195 - $495. Willis Music, 707 Fort, 388-9632

WANTED: GOOD QUALITY piano, dark finish preferred. 598-1495.

NORDHEIMER PIANO, EXCELlent tone and condition, $425. 382-0075.

TWIN PICKUP, HOLLOW BODY, electric guitar, $125 new. Best offer takes. 658-5776.

WURLITZER ORGAN, 2 MANUAL foot pedals, cost $1495, will sell for $600. 592-2689.

STUDENT MUST SELL PORTable organ. $90. 383-9672 after 6.

MENDELSSOHN AND ENNIS pianos, both refinished. 383-1785.

PIANO TUNER — TECHNICIAN NORMAN DUCKWORTH 383-3068

STEWART DRUMS, A-1 CONDItion. $250 or nearest offer. 382-8905.

SET OF RODGERS DRUMS, SET of Coronet drums. Offers 386-2774.

PIANO "UXBRIDGE" COTTAGE Grand, $350. Phone 383-2151.

RAVEN 12-STRING, 8 MONTHS old. $45. 479-4950.

MICRO CHORD ORGAN, $60. After 5 p.m. 383-1528.

MENDELSSOHN PIANO, GOOD condition, $350. 383-6813 after 5 p.m.

FOR SALE: HAGSTROM BASS guitar, $150 or best offer. 383-7550.

120 BASS HOHNER ACCORDIAN, new condition, offers. 479-6120.

COPIES AMATI AND STRAD violins. $50 and $60. 385-2278.

2 COLUMNS FOR P.A. SYSTEM, good condition. $115. 382-8627.

71 MUSIC TEACHERS

PRIVATE MUSIC LESSONS ON MOST ALL INSTRUMENTS HALL AND FAIRFIELD 728 FORT — 385-8342

LEARN TO PLAY Accordion and Organ PARAGON MUSIC CENTRE 2508 Douglas 385-5275

PLAY POPULAR PIANO 20 Lessons — Results Guaranteed Mrs. Ted Williams — 386-1252

TALISMAN MUSIC CENTRE Lessons now available on drums, bass and guitar. 939 Yates, 384-9222.

GUITAR INSTRUCTION. GROUP or private lessons. Phone 477-4984 anytime.

77 MOTORCYCLES

YAMAHA — TRIUMPH — B.S.A. — B.M.W.
The WORLD'S finest line of MOTORCYCLES. Backed by VANCOUVER ISLAND'S largest motorcycle parts and service DEPOT.
MULLINS MARINE SALES LTD., 925 Yates St., 382-1928
"OUR after SALES SERVICE is our best ADVERTISING."

COMING SOON! The POWER and the GLORY TRI — B.S.A. FOR 1971 PLUS B.M.W. FOR 1971 Orders Now Taken For Spring Delivery at MULLINS MARINE SALES LTD. 925 Yates 382-1928
VANCOUVER ISLAND'S MOTORCYCLE HEADQUARTERS

1970 B.S.A. 650 Thunderbolt. This unit has just been traded. Fully equipped with windshield — roll bars and luggage rack. Only 1400 miles. No reasonable offer refused.
Metro Toyota Ltd. 624 Finlayson 386-3516

CYCLE CENTRE 1971 KAWASAKI STREET or TRAIL Trades Accepted LES BLOW'S MOTORCYCLES 2940 Douglas 384-7843

SPECIAL COMPLETE mini bike kit complete with 3½ H.P. engine. $149.95. limited quantity. P.S. This kit has everything so act now at MULLINS MARINE SALES LTD. 925 Yates St. 382-1928 EASY — EASY — TERMS

SUZUKI See all the 1971s at The ISLAND'S largest Suzuki Dealer. FREDERICK MOTORCYCLES 616 Queens 383-0823

PEARSON'S We have the new 1971 Honda's in stock NOW. See Us Now 3388 Douglas 386-3421

'69 750 NORTON, 6300 MILES, good drive train. Clean. Safety checked. Asking $800. Must sell. 384-9903 after 5 p.m.

1962 HARLEY DAVIDSON 1200 c.c., excellent condition, many extras. Buy now for summer, $1,200, 386-1764 or 658-5075.

STEEN OIL ALWAYS IN STOCK COMPETITION HODAKA SALES 33 Camden Ave. 479-5298

1966 YAMAHA 305 CC, ENGINE completely rebuilt. $450 firm: 382-0418 after 5:30.

'58 TRIUMPH 350 TWIN, EXCELlent running order, '71 plates and safety sticker. $350. 592-6923.

1969 HONDA 350, TOP CONDITION, under 2,500 miles. Closest offer to $700. 386-2508.

1967 HONDA 125 CC, REBUILT motor, very good condition. 478-1159.

WILL TRADE SEAT FOR B.S.A. or Triumph for chrome front fender. 388-4995.

1965 HARLEY DAVIDSON 1200 CC, $1200 or will swap for small car. 478-3466.

'69 BSA 250, LOW MILEAGE, LIKE new, $575. 479-6552.

'68 HONDA 125 TRAIL, $245 OR best offer. 382-0864.

1968 450 HONDA. GOOD CONDItion. Phone 748-7946, Duncan.

1969 HONDA 450. GOOD CONDItion. $700. 383-4997.

'67 NORTON MATCHLESS 750 rebuilt, $895. 382-2304.

1970 90 CC YAMAHA ENDURO, closest offer to $365. 598-2045.

77 MOTORCYCLES

HONDA NOW IN STOCK CT 90 TRAIL CT 70 MINI-TRAIL C 50 ALL WEATHER Z50A MINI-TRAIL QA50 MINI-TRAIL Others to Follow BROOKLANDS MOTORCYCLE SALES 937 Fort 383-3962

1969 B.S.A. LIGHTNING 650, extras, immaculate. $975. 384-4488.

1962 BSA 650, REBUILT MOTOR, $400. 383-4400, after 6.

78 BICYCLES

ROYAL OAK SPORTING GOODS SALE Discount Prices
NEW 1970 DISPLAY models
RALEIGH — Chopper 3-spds, 5 spds
HUSTLER — 5 spds
MUSTANG — Coasters, 8 spds., 5 spds.
RALEIGH — Coasters
Popular 10-speeds in stock
Hours: Thurs.-Fri. 9 'til 9 Tues., Wed., Sat. 9 'til 6 Closed Monday
4468 W. Saanich Rd. 479-4232 ROYAL OAK SHOPPING CENTRE

10-SPEEDS
Eliminator $79.95 $10 dn. $4.25 mo.
Ladies $84.95 $10 dn. $4.50 mo.
Monshee $89.95 $10 dn. $5.00 mo.
Monshee SS $99.95 $10 dn.
"FRENCH GITANE"
Apache $105.00 $15 dn. $5.25 mo.
De luxe $115.00 $15 dn. $5.75 mo.
All payments through our own company over 2 years. Trades welcome.
Parts — Accessories — Repairs
MULLINS MARINE SALES LTD. 925 Yates St. 382-1928

THINK AHEAD! Don't wait until Summer — select your 10-speed APOLLO, PEUGEOT or RALEIGH now while all models are available — good choice of colors. ROBINSON'S 1307 Broad St. 385-3429 Serving Victoria for over 41 years.

GORDON'S SPORTING GOODS 1030 HILLSIDE, 382-5815 Large selection of 10 speeds. All makes and models. Trade-ins welcome. Parking at Rear.

FOR SALE BOY'S C.C.M. 3-speed, nearly new. 652-2413 after 7 p.m.

RUSS HAY BICYCLE SHOP 2542 Government 384-4722 Where you park at the door.

BOY'S BICYCLES, 28" WHEELS, lights, carriers, $20 each. 598-4856, 960 Wilmer Street.

GIRL'S BICYCLE, GOOD CONDItion, phone 382-3677.

80 BOATS AND MARINE

SAILBOATS, DINGHIES, CANOES, sails, stainless bolts and screws, rope, wire, blocks, flags, compasses, books, stoves, Brolite paints and varnishes, pumps, hose, life jackets, dunlop boots, inflatable dinghies, sinks, lights, anchors, chain, at BOSUN'S LOCKER 580 Johnson 386-1308

CANOE COVE MARINA Swartz Bay Sidney, B.C. 656-3915 COMPLETE MARINA SERVICES All-Tide Haulout, Fuel Dock, Restaurant YACHT BROKERAGE

Bronze, Stainless, Monel Shafts, Cutlass Bearings, Stuffing Boxes, Rudders, Struts and other special castings. Capilano Hydraulic steering and self-adjusting Trim-Selva Tabs. Simplex Trolling Gurdies, Hydraulic deck drives. Compact tank. Electric clutches. SMITH BROS. FOUNDRY AND MACHINE WORKS LTD. 682 Pembroke 384-1625

FIBERGLASS MATERIALS Resin $6.95 gal. Cloth — Acetone, Matting, PELAGIC PACIFIC IND. LTD. 4 Huron St. 386-1811

BOSUNS WIDE WORLD OF SAILING ALBIN, 25, VEGA 27, SINGOALLA 34, CALS from 18 to 29, now is the time to act for summer sailing fun; sailing school is starting and the good buys are going. Tel: 656-3421 or 386-1308.

INTERIOR BOAT FIXTURES Lights — Hardware — Plywood Plumbing — Appliances In Stock at Reasonable Prices S. J. PEDEN LTD. 2855 Quesnel St. 386-3464

SAVE $5,000 OVER NEW PRICE ON WELL-KEPT, 3-year-old, 24-FT. GRENFELL DESIGNED SEA-SKIFF, EASY CRUISE 26. INSURED FOR $6,000. OFFERS? 478-4990.

15' FIBREGLASSED BRANDLmayr with trailer, 33 and 10-h.p. motors, as is. Offers. 386-6260, after 6, weekend anytime.

19' SANGSTERCRAFT INBOARD-outboard, 155 H.P. Chrysler engine, head, de luxe model. 656-3094.

13' CABIN BOAT WITH 9 H.P. Briggs and heavy trailer. Needs winter work, so you save. 656-4179.

WANTED APPROX 13' TO 15' inboard motor boat, for fishing. Cash. 743-2666.

34' WEST COAST TROLLER, diesel power. 592-0811, after 5 p.m.

80 BOATS AND MARINE

M M M M M M M M M M

SPECIAL — PACKAGE PRICES!

New '71 Kencraft 14' Runabout, powered by a '66 Mercury 35 h.p. outboard and controls. With the fabulous new Calkins Trailer. READY TO GO $1577

New '71 Fiberform 16' with complete top, powered by a Mercury 50 h.p. outboard, 1966 model, full elec. with single-lever controls. Many extras. Including the new Calkins Trailer. READY TO GO $2566

New '70 Model 18' Fiberform sedan, powered by the famous MERCRUISER 120 h.p. flying bridge with hardtop. Many extras and new warranty included in this READY TO GO PRICE $5888

MERCURY MARINE SALES & SERVICE 736 CLOVERDALE 385-8922

M M M M M M M M M M

VERY SPECIAL! Custom-built 29' TWIN SCREW, Dual steering cruiser less than two years old. Well-equipped, fast, comfortable, and very well built. New Cost in excess of $23,000. NOW ONLY $17,500
NATIONAL PROPERTIES LTD. Oak Bay and Executive Yachts 1327 Beach Drive. 598-4515 open six days ten a.m. to dark.

SEAGULL OUTBOARDS Sales — Parts — Service
3½ H.P. $169
6½ H.P. $189
10½ H.P. $265
SILVER CENTURY PLUS with clutch—$332.50. LONG SHAFT, $10 extra
VIC. LAWN HOSPITAL 834 Johnson 386-8338

YACHT BROKERS VAN ISLE MARINA LTD. Tsehum Harbor Sidney, B.C. 656-1138

ON DISPLAY NOW NEW 30 H.P. Marine Engine with built-in heat exchanger, 12V alternator Panel with tach, Paragon reverse gear, Oil sump pump. ALL this including F.S.T. $895. ORR MARINE 31 Erie St. 382-5813

19'6" HOURSTON GLASSCRAFT weekender, 2 years old, deep-V fibreglass hull, 2 bunk cabin, marine head, full stern vinyl covering, 160 Merc crusier inboard-outboard with only 120 hours since new, fast and reliable sports fishing boat. Ready to go, complete. Only $5,250. Private sale. In Nanaimo, 753-4622; Victoria 656-1647.

16' TWIN HULL SPORT SLED, 7' beam, 30" freeboard, ride-guide steering, tow bar, arborite dash and carlings, back-to-back upholstered seats, Trophy flooring, nautolex deck. Hull and motor well fully glassed, tilt boom trailer. All in A-1 condition. $600. 388-4045.

PHILBROOK'S SHIPYARD LTD. 656-1157 FAST MARINE REPAIRS

13'3" ENTERPRISE, HOLT design (walker built) racing dinghy, E12092. Celastic deck, cello finish hull, aluminium spars, stainless rigging, etc. Terylene sails. Also nearly new trailer with winch. 479-1843.

FAST 28' CRIS CRAFT COMplete with shed, new 300 h.p. fresh water-cooled engine, radio, direction finder, 5-band radio, T.V., depth sounder, tape deck, plus many more extras. $14,950. 592-1002 evenings.

LIGHTS — cabin wall, running, anchor, spreader and spotlights, also CABIN oil lamps at SHIP CHANDLER (McQUADES) 1252 Wharf St. — 383-1141

BOAT TRAILERS, BEST IN TOWN AT THE LOWEST PRICE. SEEING IS BELIEVING. AL'S, 214 DUNDAS, 383-8233.

SABOT-EL TORO, NOT MEASURED out, complete, including oars, but not rigged, best offer over $60. 477-4478.

WANTED, LATE MODEL 6-HP Mercury — 3-hp Johnson for sale. 598-2751.

ALL RISK Marine Insurance R. Douglas Agencies, 386-8401

Buy with confidence for less PRODESTO 939 Johnson 383-5812

DON'S BOAT TRANSPORT Will move you anywhere, local or long distance. 479-1014.

20' SLOOP IN VERY GOOD condition. 656-4356 after 5 p.m.

1968 15' CHRYSLER BOW RIDER with trailer, $1,250. 384-8670.

14' LAPSTRAKE ALUMINIUM cartop boat. $280. 598-4851, after 6.

Bruce Lowther

Announcing the latest Aboutv contest!

The first gave the name Aboutv to this column and it's not being used any more. The second chose Gone With The Wind and Sound of Music as your all-time favorite movies and they're not being seen any more.

So, it seems entirely logical we should have a Brucie's Law contest and then you won't have to read mine any more.

Brucie's Laws are plays on words that are so bad they make you smile — maybe. One I liked was, The fastest-growing city in the world is the capital of Ireland because it's always Dublin. Just mail yours to me at the Colonist, 2631 Douglas, Victoria, B.C. I'll be the judge, printing the ones I like, and we'll announce the prize later.

□

BUREAU OF USELESS INFORMATION: Thursday's answer — **Bandleaders** and the musical instruments they played, Chapter Three, included clarinetist Benny Goodman, trumpeter Harry James, drummers Buddy Rich and Chick Webb, and Webb's singing find, Ella Fitzgerald, whose voice may be the finest jazz instrument of the century.

Today's question finishes the **bandleaders** section of this dumb game. Name the musical instruments of Louis Armstrong, Al Hirt, Count Basie and Ray McKinley and name the bandleader with whom McKinley became famous. Answers Saturday.

"Long distance — from your Uncle Charlie in Australia."

Friday Highlights

C-8:00 p.m.—Laugh-In is using bits left from other shows as it nears rerun season, where many other shows are already—2, 6.

C-8:00—Pro basketball, Seattle at Frisco—11.

● 8:30—NET Playhouse has a dandy: Much Ado About Nothing with Maggie Smith, Robert Stephens and Frank Finlay as Dogberry. Part one now, part two in a week—9.

CABLE 10—7:00 p.m., Ladies First; 7:30, Project Travel; 8:30, Outdoorsmen, gardening; 9:00, Art of Making Wine; 9:30, B.C. Trails.

Friday Movies

9:00 a.m.—Embraceable You (replaceable 1948 Warners love stuff), Dane Clark, other victims. I warn you now, it's a dull movie day—4.

C-12:45 noon—Our Agent Tiger (1966 French dubbed dumbo)—6, 8.

4:00 p.m.—Time Running Out (sub-par 1959 suspense), Simone Signoret, Dane Clark. Turn down the sound and just watch her move—7.

C-5:30—Bengal Brigade (1954 Rock Hudson saves Indjah)—12.

5:30—Under Strange Flags (1938). Skip it—13.

C-8:00—Rough Night in Jericho (1967 western, a bit violent), Jean Simmons, Dean Martin, George Peppard. Today's movie list is so boring I may quit without finishing the column—8.

C-9:00—Harpy (new love-goes-sour drama), Hugh O'Brian, similar littlies. Brucie's Law: Ed Sullivan, not Bacon, wrote Shakespeare's plays; you've heard of The Taming of the Really Big Shrew—7, 12.

9:00—Gangs, Inc., (1941 garbage), Alan Ladd, nobody else—13.

11:00—Wild Blue Yonder (hopelessly predictable 1952 rah-rah stuff), Wendell Corey, Forrest Tucker—11.

C-11:05—Devil at Four O'Clock (1961 adventure, bad at any time), Spencer Tracy, Sinatra, many more—12.

11:30—Calling Dr. Death (1943 Lon Chaney)—7.

11:50—Day of the Triffids (1963 sci-fi), Howard Keel, Kieron Moore. The book was far better but this still is today's best film—2.

C-12:00—Rough Night in Jericho (see 8:00)—6.

C-12:00—Assignment Outer Space (1962, another dubber and rotten)—8.

1:00 a.m.—Facts of Murder (1962 suspense dubber). Its only two good points are Claudia Cardinale—4.

1:30—Dracula's Daughter (1936 Otto Kruger)—7.

C-1:30—Battle Beyond the Sun (1962 Yugoslav sci-fi cheapo). They took the lid off the dubber pit today—8.

2:00—Phone Call from a Stranger (so-so 1952 after the crash), Michael Rennie, Gary Merrill, Shelley Winters et al. Well, I made it to the end but I don't think anyone else lasted—12.

Friday Radio

6:30 p.m.—Ian Street reports on the Legislature, which means you can figure on getting what's really going on—CBU (690).

8:05—Gala includes the Brahms violin concerto—CFMS (98.5).

9:00—Victoria pianist Linn Hendry is on the CBC talent festival—CBU-FM (105.7).

●—Recommended; C—Color.

80 BOATS AND MARINE

NEW 1971 21' K and C RANGER 1-0 with galley package. In the water demonstration rides by appointment.
New Lower Prices
Trades Welcome
New 21' STARCRAFT CHIEFTAN with 130-250 Volvo, complete with top, head and galley package. REGULAR $8250 1 ONLY $6450
12' ALUMINIUM SB 12 PETREL CLASS sailboat, complete with flotation, mast, sails, and rigging. REGULAR $925 1 ONLY $799
Get your outboard SPRING TUNE-UP now.
ASK ABOUT OUR SPECIAL RATES FOR MARCH.
OAK BAY MARINE Sales and Service 598-3393 1327 Beach Dr. At "The Marina"

14 FT. PLYWOOD AND FIBREglass boat and trailer, 1968 20 H.P. Viking Chrysler motor. 384-3906.

80 BOATS AND MARINE

BOAT SHOW SPECIAL See our Display Ad

14-ft. THERMOGLAS with camper top, complete with 40-hp JOHNSON '70 electromatic and 800-lb. ROAD RUNNER TRAILER — PACKAGE $1995

15½-ft. GLASCRAFT, side-wing, camper top, complete with 61-hp JOHNSON, '70 model, and 1000-lb. ROAD RUNNER TRAILER — PACKAGE $3095

17-ft. GLASCRAFT, long sidewing, complete with camper top, and 85-hp JOHNSON, '70 model — PACKAGE $3295

Coast Power Machines (1961) Ltd. 2520 Govt. St. 382-8291

STAR CLASS SAILBOAT. IMmaculate racing condition. New sails. 386-2575.

14'6" SKAGIT, 35 H.P. MERCURY, tilt-trailer, hydraulic steering, top. Many extras. $875. 479-7780.

O.K. DINGHY. JUST REFINISHED and refitted. $250. 592-2326.

80 BOATS AND MARINE

HAIDA 26 SLOOPS
Marine Supplies
Open Saturdays
MAYHEW AND STRUTT LTD.
2300 Douglas St.
Phone 386-7704

SHOW AND GO
Ski-drag boat, 'Snoopy Too', 400 H.P., tandem trailer. 748-5975 Duncan. See at custom car show April 1, 2, 3.

EVINRUDE YACHTWIN, 3 H.P. folding motor, under 5 hours, $125. 11' aluminium car topper with oars, $120. 9' Minto sailing dinghy, top condition, complete, $365. 477-6780.

MUST SELL 1971 14' KENCRAFT with 40 hp Mercury motor 1970. Also includes Holsclaw trailer. Complete unit only $1550. 384-5930 Friday after 5, Saturday 9-noon.

JENKINS MARINE
Custom built boats and repairs. All fibreglass work incl. tanks, boxes, etc. 479-2344 or res. 477-5943.

FOR SALE: SMALL CLINKER boat, inboard air colled motor. Can be seen at 500 Selkirk aboard the "Chantress." 383-6318.

TONY BURTON SAILING SCHOOL
Scuba and Sailing Courses
477-6325 386-1308

CLARK BROS. MARINA
Boat Brokerage
Marina Services
Sidney, B.C 656-3042

33-FT. GRENFELL F.B. COMmand bridge, sailing dinghy, full equipment. Must be sold in March. Phone 753-4914 Nanaimo.

26' CRUISER, PLANKED, SLEEPS 4, V-8, consider fiberglass runabout as part payment, $8,750. 656-4745.

CHRIS CRAFT COMMANDER, sleeps 6, planked hull, twin, rebuilt V-8s. Well equipped, $11,900. 656-4745.

18' FIBERGLASS CABIN cruiser, 35 h.p. motor, EZ Loader trailer. 478-4755.

16 FT. FIBREGLASS PLYWOOD cabin. '67 Evinrude electric, trailer, 12 ft. Glen-L, '69 Johnson 20-H.P. 479-2933.

THUNDERBIRD 6' SLOOP FOR sale. Measurement certificate, fully equipped for racing and cruising. 477-5849.

92 SPORTING GOODS

RARE FIND IN RIFLES

New .22 Le-Enfield MK 7s	$59.95
Also new .303 full Woods	$34.95
Mint colt .32 auto. pistol	$64.95
New Browning .32 auto.	$49.95
.303 hardpoint $2.49 per 20	
9 mm surplus	$4.95 per 50

Trades — terms — lay-a-way.
ROBINSON'S
1307 Broad 385-3429

FLY TYING!
Just received complete selection of materials — also good variety of English tied flies — 25c ea.
ROBINSON'S
1307 Broad St. 385-3429

ROYAL OAK SPORTING GOODS
FISHING supplies to catch that BIG ONE. Lines, lures, rods and reels.
FISHING AND HUNTING LICENCES Now Available
479-4232

CLEARANCE!
on SKI EQUIPMENT
¼ off on EVERYTHING
RAY'S SPORTS CENTRE
1692 Douglas 385-6312

COLEMAN STOVE AND HEATER, $13 each; 3-man nylon tent, $30; tackle box, rods and reels, $3; pellet rifle, $3; Polaroid camera, $5; guitar, $8. 479-2796.

AIR CARDS, 10 FILLS FOR $10. "Get quality at a fair price." Scuba Shop 832 Fisgard

GOLF CLUBS, 3 WOODS, 8 IRONS minus putter, bag and cart, $65. 384-2574 after 5 p.m.

COMPLETE WET SUIT AND 16-pound weight belt, like new, $65. 656-3572.

270 BSA WITH 4X REDFIELD scope. $175 or best offer. 382-6580 between 5-7 p.m.

SET OF 4 MATCHED GOLF Craft woods. Good condition. $10 each. 384-4894.

SKIIS 190 CM, $50. BOOTS, SIZE 11, Italian, $50. New. 384-4773.

2 WET SUITS, WEIGHT BELT and knives. 386-6493, 4-5:30.

MEN'S RIGHT HAND GOLF clubs, cart and bag, $65. 656-3830.

BROWNING AUTOMATIC RIFLE, 22 calibre, as new, $45. 478-1437.

93 STOVES AND FURNACES

KELVINATOR ELECTRIC APARTment size stove, good condition, $40. 383-4805.

OIL TANK, STAND AND RANGE. $40 or offers. 388-7450.

30" MOFFAT ELECTRIC STOVE, good condition, 4 burner. 592-8891.

A "GARAGE SALE"

Could provide you with ready cash!

Simply accumulate the many items you no longer use. Price each item. Use your own garage for a sales floor. Place a Classified Ad under Miscellaneous for Sale, and sit back and watch the money roll in.

DIAL 386-2121 NOW

96 CAMERAS, SUPPLIES and PHOTO FINISHING

NEW LOW PRICES
EFFECTIVE IMMEDIATELY
All color print, color slide, and black and white film now costs less at Victoria Photo Supply. Save two ways — for you still get the best deal on color finishing in town — $2.99 for complete processing of a 12 exposure roll, with JUMBO prints . . . at
VICTORIA PHOTO SUPPLY
1015 Douglas St. 385-3458

PENTAX SPOTMATIC, 55:1.8; Takumar Lenses 28:3.5, 135:3.5, 200:4.0; Braun Superlite Flash; Pentax Closeup Bellows; Polarizing filter, Ref Converter. 382-5668, leave name, number.

EUMIG, 8 MM MOVIE CAMERA, built-in meter, new viewer and splicer, both for $55. 477-3295.

FOR SALE: SPOTMATIC PENTAX with complete dark room equipment, $275 or best offer. 384-8847.

PENTAX SPOTMATIC AND TAKUmar lenses. 383-5824 after 5:30 p.m.

YASHICA 8MM MOVIE CAMERA plus zoom lens, $60. 656-3830.

FOR SALE: SLIDE PROJECTOR, screen, trays, $35. 385-6904.

96 CAMERAS, SUPPLIES and PHOTO FINISHING

ELECTRIC EYE
ELECTRIC EYE
ELECTRIC EYE
ELECTRIC EYE
ELECTRIC EYE
ELECTRIC EYE
ELECTRIC EYE
ELECTRIC EYE

DUTCH AUCTION

REG. $85. Used Nikkorex — Nikkor lens, meter in camera rebuilt shutter.
THURS. $59.50
FRI. $55.25
SAT. $51.00

REG. $20. Used Flexaret 2¼ TLR. Rebuilt shutter, sharp Meopta Belar lens.
THURS. $14.00
FRI. $13.00
SAT. $12.00

REG. $70. Used Zeiss Contaflex. Rebuilt shutter, tessar lens.
THURS. $49.00
FRI. $45.50
SAT. $42.00

Many more new and used cameras, tripods, projectors and accessories on Dutch Auction.

GREAT SPECIALS

RICOH TLS 401. 1.7 lens, spot and average meter, waist and eye level finder etc. etc. and rechargeable SPRITE flash gun ($25) included free. Reg. Electric Eye price $264.90.

SPECIAL, this week, both units $239.95.

RICOH 126 C-flex instamatic single lens reflex interchangeable lenses, automatic or manual.
SPECIAL $99.95

Specials on lenses for Pentax, Zeiss, Minolta, Ricoh, and other cameras.

Too many specials to list!!!

Darkroom equipment specials!!

Gadget bag specials!!

GAF — SAWYER 100 slide trays
2 for $4.49

80 slide trays for Kodak carousel
2 for $4.95

TASCO microscope kits — good quality.
Reg. $49.95
Special $39.95

SPECIAL TASCO binoculars from $19.95

Tasco Microscope — telescope, $2.49.

Film — Canachrome 20 exposure slide film processing included, 2 rolls $4.89.

ELECTRIC EYE
(O) (O)
Cameras and Service
1006 Broad St. 386-0333

Open 9 to 9, Mon. - Fri., Sat. till 5:30

SALE ENDS
MARCH 13

97 FURNITURE

KILSHAW'S AUCTIONEERS
Buy — Sell — Appraise
1115 Fort 384-6441

PAY CASH AND SAVE
See Our Ad Under Miscellaneous
PANDORA FURNITURE LTD.
NEW AND USED FURNITURE
1050 PANDORA AVE.
383-6319

WE SUPPLY THE FURNITURE, you supply the apartment. 3-room group from $34.95 up. Victoria Furniture Gallery, 721-723 Johnson. Phone 384-4362.
THE SMILING BOYS

LEAVING VICTORIA. SACRIFICing. Spanish oak bedroom suite, six months old, cost $1200, also, almost new hide-a-bed, armchairs, lamps, electrical appliances, etc. Offers. Please call 592-7120.

FURNITURE REUPHOLSTERY
For samples and free estimates in your home call J. Worden or G. Hodgson, 382-5111.
Standard Furniture, 737 Yates

CLEANING
Upholstered furniture and carpets cleaned and demothed in your home.
For Free Estimates Call
Ambassador Home Service, 383-5533

FURNISHED APARTMENT — YOU supple the apartment, we rent the furniture — three rooms for $35 per month. Standard Furniture, 737 Yates St. 383-5111.

MacDONALD FURNITURE MART
Rentals — Furniture — TV
Corner of Broad and Pandora
383-1171

COLLECTORS, EARLY VILLAS red maple dining room suite, complete. Replacement value $850. Offers. 478-1561.

GET AN OFFER
LUNDS AUCTIONEERS
926 FORT 386-3308

WE BUY YOUR FURNITURE, household goods, pictures, tools, etc. Best cash prices. 386-0462.

MAHOGANY COFFEE TABLE, perfect condition, $75. Antique occasional chair, $55. 477-3057.

STUDIO LOUNGE, DOUBLE BED size, and chair, $40. 385-8883.

3 PIECE CHESTERFIELD SUITE, in good condition, $17. 383-0517.

BRASS BED HEADBOARD AND footboard. 656-4638.

HANGING BASKET CHAIR, never used, $35. 592-6991.

2 SETS OF BUNK BEDS, $10 each. 388-6828.

98 TV, STEREO, RADIO SALES and SERVICE

SPECIAL PURCHASE
ROY REFRIGERATORS

Frostclear, 15 cu. ft., 146-lb. freezer with ice bucket — ejector ice tray — juice rack — white and avocado only. Reg. $509.95. Now only . . . $369. 17 cu. ft., 146-lb. freezer, 2 metal crispers — ejection ice tray — juice rack — white and avocado only. Reg. $529.95. Now only . . . $379. Easy terms. No down payment. No payment till May 1. 386-2458.
CONTINENTAL HOME SUPPLY

RENT
OR
RENT
TO
OWN

Rent a 1971 color or black and white TV, Zenith or Electrohome. Lowest prices in town.

CITY CENTRE TV
658-8385

CLEARANCE OF TV AND STEREO
Portable TVs as low as $19.95; black and white cabinet models as low as $4.95; 3-way combinations as low as $99.95.
THE TRADERS
715 FINLAYSON 388-6264
(BESIDE MAYFAIR)

Rent to own
19" Portable TV
BUTLER BROTHERS LTD.
(Across from the Bay)
383-6911

—TAPE RECORDER SPECIAL—
All makes cleaned, lubed, aligned
ONLY $8.00
STEREO WORLD
736 YATES ST.
388-7333
SALES AND SERVICE

LOOK $689.95 FOR 25" ADMIRAL solor color TV. Features automatic tint and fine tuning. DOLLAR VALUE PLUS from Butler Brothers Ltd., 1720 Douglas St. (across from The Bay), 383-6911.

REPOSSESSED
Clairtone stereo, Crisenda cabinet, walnut, like new. Balance owing $331. Reliable party may take over payments. Contact Mr. Art, Continental Furniture, 386-2458.

USED 19" ADMIRAL COLOR TV, only 3 years old, 1-year warranty on all parts and service $350
ATLAS STEREO CENTRE
764 Fort 385-2712

"SEA BREEZE" AUTOMATIC turntable and stereo-amp combination. $180 new. 3 years old. Asking $100. Good sound. 384-9903 after 5 p.m.

PHILIPS STEREO SALE
TV Rentals, Sales-Service
ELECTRON
100 W. Burnside Rd. 383-5432

GREGG'S TELEVISION
AND RADIO SERVICE — 658-5487
Guaranteed Repairs
Govt. Certified Technician

ELECTROHOME AND MARCONI factory-trained technicians at your disposal. We also service the rest. Black and white or color. 598-2666.

200 WATT R.M.S. SOLID STATE stereo power amplifier, blow-out proof, $180. 382-7916 after 6 p.m., weekdays.

LEAK STEREO TUBE AMP 30 watts. Dual 1219. Sure M 91 E cartridge, 12" speakers. Sony tape set. 385-6082.

MARCONI AM-FM RADIO AND stereo record player combination, $75. 386-0093.

RCA MODERN STYLE STEREO
Smoked glass lid, $188.88. Quadra Servicentre, 3514 Quadra, 385-6422.

COMBINATION RADIO, PHONOgraph and T.V., good working condition, $60. 384-6322, after 5 p.m.

NEW, NEVER USED PORTABLE color T.V., $300 or best offer. 479-2326.

NOW! SYLVANIA COLOR TV
C. TAYLER LTD.
707 Johnson 383-3281

BEST QUALITY CRAIG 8-TRACK stereo, 4 speakers, plus 2 tapes. Asking $70. 388-5298.

21" GENERAL ELECTRIC TV. Later model. Excellent. Only $50. Moving. 386-2851.

CONVERTED TO ALL COLOUR T.V.'s, selling Black and white consoles, $50 and up. 385-6260.

8-MONTH-OLD PHILCO STEREO, cost $325, sell $225. After 5, Fred, 382-9308.

COLOUR TV 1 MONTH OLD. Salesman's Demo. Save, $300. 386-7330.

8-TRACK STEREO COMPLETE with 2 speakers for sale. 386-9140.

21" T.V., WORKING VERY WELL. Cheap for cash. 386-2851.

OLDER GENERAL ELECTRIC TV, working good, $30. 385-2278.

PORTABLE RECORD PLAYER, best offer. 385-6835.

99 GROCERIES, MEAT and PRODUCE

FIRBANK FARM
1180 ROYAL OAK
New laid eggs. Fresh processed poultry.

NOW IN LAKEHILL VILLAGE!
LAKE HILL FRESH MEATS
3949 Quadra 479-6433

GOVERNMENT INSPECTED sides of beef, 49c per pound. 652-2019.

99 GROCERIES, MEAT and PRODUCE

VICTORIA MEAT MARKET
625 Johnson St. 383-9234

All prices effective March 10-11-12-13

FRESH KILLED WHOLE FRYERS. UT. GRADE	37c lb.
PICK-O-CHICK (Legs, thighs, breasts)	59c lb.
CHICKEN BACKS AND NECKS	10c lb.

We reserve the right to limit quantities

PURE PORK SAUSAGE	58c lb.
NO. 1 LEAN SLICED SIDE BACON (Freshly sliced)	45c lb.

Grain fed Alberta steer beef
Graded red, blue or standard.

SQUARE CUT SHOULDER STEAKS	59c lb.
LEAN GROUND SHOULDER STEAK	63c lb.
WING STEAKS	98c lb.
CROSS RIB ROAST	73c lb.

EXTRA SPECIAL
SUGAR CURED DEEP SMOKED PORK SIDES— (70-lb. average) dollar power at 43c lb.
Cut and Wrapped to Your Specification
LAMB STEW 19c lb.
Let us fill your freezer with fine aged Alberta grain fed pork and beef.
Our prices are sure to please you.
NO. 1 PORK SIDES (head and leaf lard removed) EXTRA.

SPECIAL	
BEEF SIDES	89c lb.
HIND QUARTERS	59c lb.
FRONT QUARTERS	69c lb.
	55c lb.

ALL ORDERS CUT, WRAPPED AND FLASH FROZEN.

WILLIAMS QUALITY MEATS

LENTEN SPECIALS

FRESH ROASTING CHICKENS Utility	49c lb.
FRESH BREASTS AND THIGHS	69c lb.
FRESH FOWL Grade B	29c lb.
SLICED SIDE BACON	59c lb.

Freezer Specials
Canada Choice

SIDES	67c lb.
HINDS	81c lb.
FRONTS	58c lb.

CUT, WRAPPED, FROZEN
THURS. FRI., SAT. ONLY
795 Fort St. 384-1613
"Red carpet service since 1919"

HARVEY'S MEATS

SWEET PICKLED COTTAGE ROLLS, NOT SMOKED	69c lb.
BEEF SAUSAGES 49c lb. or 3 lb. for $1.45	
SLICED PORK LIVER	29c lb.
FRESH FRYERS	43c lb.
FRESH PORK HOCKS	25c lb.

FREEZER SPECIALS

SIDES OF BEEF	69c lb.
SIDES OF PORK	43c lb.
25 LB. PORK PACK	$14.25

ROASTS, CHOPS STEAKS
Budget Terms Available
Turn in to our free parking lot while shopping
HARVEY'S
2709 Quadra St. 383-2031
CLOSED WEDNESDAYS

THE WAREHOUSE WHOLESALE Food Distributors, 47 Songhees Rd. First turn left — 100 feet past Johnson St. Bridge. Prices effective Thurs., Fri., Sat. Open to the public daily, 9 a.m. to 9 p.m. Open Saturday 'til 6 p.m. We reserve the right to limit quantities. Farm Fresh Large Eggs, Gr. A Doz. 45c; Extra lean Cryovac halves, cottage roll, lb. 59c; Canada Choice lean Roast of Beef, ranch style, lb. 59c; Turkey hind quarters, lb. 37c; Pacific milk, 6 tall tins, 89c, limit 6 per family; Squirrel Peanut Butter, Large 48-oz. tin, $1.09; Green Giant Niblets corn, 2 tins 39c; Carrots, No. 1, 5-lb. cello bag, 49c.

WESTERN MEATS
536 Herald St.
Ph. 383-5622 Eves. 478-2820
Frank and Bill Spiller
Beef prices have come down. We pass the saving onto you. Please check and compare prices.
Fully guaranteed red or blue brand Alberta beef, cut, wrapped and frozen.

Front quarter	55c lb.
Sides of Beef	65c lb.
Hind quarter	77c lb.
Sides of Pork	41c lb.

Special
New Zealand Lamb
40-45 lbs. $19.95 each.
FREE DELIVERY

SPECIAL
Freezer Combination

One Side of Beef, lb.	63c
One Side of Pork, lb.	39c
Hamburger, lb.	49c

FREEZER SPECIALS

Front Quarters Lean and Tender, lb.	53c
Sides of Pork, lb.	42c

ALBERTA MEAT DISTRIBUTORS LTD.
1811 Cook St. 383-3012

VICTORIA BAKERY
15 loaves for $2.87
White or brown bread.
Sliced or unsliced
Closed Mondays
822 Yates 382-0221

SHOP AT "THE WAREHOUSE" Wholesale Food Distributors 47 Songhees Rd. first turn left — 100 ft. past the Johnson St. Bridge. Open daily 9 to 9; Sat. till 6 p.m.

SUPER LOW COST MARKET
Blue or red brand sides of beef, 65c lb., cut, wrapped, and frozen. Whole loin of pork chops, 65c, lb.
899 Esquimalt Rd. 382-8196

100 MISCELLANEOUS FOR SALE

3-ROOM GROUPS
65 Pieces
Only $469
Easy Terms Free Delivery
Choice of Colours
Used Furniture and Appliances
ROYAL FURNITURE AND APPLIANCE
733 Johnson 388-9021

GOOD SELECTION OF ALL types of bedroom furniture, dressers, chests, etc., etc.
HOUSE OF FURNITURE
161 Burnside East 382-1344

SOLID OAK FIREPLACE MANTEL with double plate, bevelled mirror, $149.95. HOUSE of FURNITURE, 382-1344.

2-PIECE FLORAL CHESTERFIELD suite, immaculate condition, $79.95. HOUSE of FURNITURE, 382-1344.

SOLID OAK SIDE BOARD, $59.95. HOUSE of FURNITURE, 382-1344.

ALMOST NEW RADIAL ARM SAW, Terry pump, 2 antique Wee McGregor saws. Good working order. 478-6800.

ALF BECKER AND SONS
See our orbit air mower. It cuts, mulches and cleans in one pass.
2981 Tillicum 384-6414

HUB FURNITURE
Buy and sell good used furniture.
715 Johnson 384-6425

100' OF 250 AMP WELDING cable, $40. 60' of new 220 volt cable, $18. 479-5365.

GARAGE REPAIR EQUIPMENT, ¾ h.p. compressor. 479-7713, 479-2952.

SPECIAL SAVINGS ½ GAL. $1.95
Babe's Honey, 1886 Lansdowne

B.C. ALUMINUM WINDOWS
Now installed. 25% off. 479-8282.

100 MISCELLANEOUS FOR SALE

POWER MOWER HEADQUARTERS and SERVICE DEPOT

TORO Rotary mowers, c-w bag pick-up, from	$139.95
TORO Reel mowers	$219.95
DAVIS Rotaries, from	$79.50
Merrytillers, from	$203.50

LOMBARD
Chain Saws, from $149.50

Mini Bike Parts
Mini Bike Kits, from $77.77
Briggs-Stratton Engines
3 h.p. $79.95 4 h.p. $89.95

REPAIRS—SHARPENING and PARTS on all lawn and GARDEN equipment
—KEYS CUT—
VIC. LAWN HOSPITAL
834 Johnson 386-8338

WOODWARD'S

BROTHER Zig-Zag portable sewing machines. Model 1681 $79.95

BROTHER open arm Zig-Zag portable, has automatic button-holer and blind hemstitch, easily portable in good quality carrying case. $149.95

We have a wide selection of name brand vacuum cleaners ranging in price from $42.95 to $149.95.

Convenient credit terms available.

WOODWARD'S APPLIANCES
2nd Mayfair

FOR FULLEST SECURITY in Home or Office
Consult PRICE'S for Information on Lock Sets, Safes and Padlocks
COMPLETE SALES AND SERVICE
PRICE'S KEY SHOP
847 Fort St. 384-6221

ELECTROLUX VACUUM cleaner with attachments, as new $65; good walnut sideboard, 46x36x18, $30; bedroom carpet, beige brown tones, 9x10½, $30; white kitchen shelves, $10; magazine table, $5; round lamp table, $15; old Chelsea patterned china, $15; lamp, $7.50; Electric broiler baker, $10; coffee pot, $5; toaster, $5; 6 stack stools, $3 each. 477-4758.

USED SEWING MACHINE
GOOD BUYS
1 treadle, $19.50; Singer portable electric, $35; Free-arm portable electric, $39.95, 1 zig zag automatic, $59.00; Elna free-arm portable, $65.
SAWYER SEWING
840 Fort St. 388-6228

FIRESCREEN AND IRONS. READIbed. Black velour T.V. lounge seat. Roberts 720 A tape player and recorder with speakers. Electric heater. Movie camera 8 mm Bell and Howell. Movie projector, 8 mm Dejour. 477-5986.

GARAGE SALE
Large desk, chain saw, polisher, quantity of fabrics. Ladies clothing, sizes 16-18. Motor cycle helmet. Resin molds, feather crafts, etc. 2850 Inlet Ave. Sat. 10 a.m. - 5 p.m.

SEALY DOUBLE BOX SPRING and mattress: fridge: deluxe Moffat Gourmet stove, as new; drapes and matching bedspread; toilet, wash basin, medicine cabinet; single bedspread; white arborite; Viking automatic washer. 384-7703.

9X12 DEEP RED CARPET AND matching 4x6 with underlays. 4 folding wooden chairs. 1 highchair. 1 older style walnut bedroom suite. 479-5730.

PEOPLE'S TRADING POST
"The Post with the Most"
2510 Trans-Canada Highway
478-3833
Open Sunday, 1-6 p.m.

INVEST IN A DEPENDABLE Maytag washer and dryer from BUTLER BROTHERS LTD., 1720 Douglas St., 383-6911 (opp. the Bay).

RECONDITIONED
UNDERWOOD TYPEWRITERS
Reg. $149.95. Now $109.
Rentals $10 per month
ARGON OFFICE EQUIP. 383-5214

BEES
2 hives complete. Also, extra tops, bottoms. Queen excluders, supers in full or shallow size, extractor, tools, etc. 652-1421.

LIKE NEW G.E. FRIDGE, 30" electric stove, $150 each. Cement mixer, electric motor, $50. Bird bath, $3. Phone 658-5715.

ELECTRIC LAWNMOWER, $35; miscellaneous garden items. 477-6483.

STROMBECKER ROAD RACE set, 1 year old, new condition. 479-5438.

AS NEW, BEAUTY REST MATtress, $70. 880 Sayward Rd., 658-5603.

BENDIX COMBINATION WASHER and dryer, $75 or best offer. 592-7504.

CARPETS AND LINO, BIG DIScounts, well known brands, Knighsbridge, 385-3633.

BENDIX COMBINATION WASHER-dryer, not in working order, $35. 652-2254.

NEW KIEK POTTERS WHEELS, $68. with used motor $88. D. Rimbeaux, Courtenay.

HUDSON'S TAPE CENTRE
Philips, Noresco, Dual
1543 Fort at Pandora 382-0923

ADDING MACHINE, CHEQUE machine. Best offer. Apt. 408-1537 Belcher Avenue.

VICTORIA DINERS TICKETS NOW over $45 in dining value for $6. Phone 592-7680 or 383-1510.

1971 ADMIRAL FREEZERS
Any size, $10 mo. Carload price.
The Traders. Ph. 388-6264

CONCRETE BLOCK INCINerators, $16.50, installed. Casco walling and fencing. 592-4161.

21" VIKING TV, $65. BENDIX automatic washer, $30. Good working order. 382-6580 between 5-7 p.m.

DOUBLE BED AND DRESSER, fridge, kitchen set, washing machine, girl's bicycle. 382-1061.

GOOD ELECTROLUX, $20. NEAR new compact, $55. Singler upright $25. 1024 North Park. 385-7745.

BEAUTIFULLY FRAMED PETIT point pictures of Blue Boy and Pinky. 384-8830.

CUT VELVET LONG BRIDAL gown, $45 or offers. Short pink bridesmaid's dress, $10. 479-2717.

12 BASS AND 120 BASS ACcordion. 027 gauge train. Best offer. 478-1928.

21 CU. FT. LATE MODEL CHEST type deep freeze, $129. 6 months guarantee. 384-7813, All Temp.

TRADITIONAL WEDDING DRESS, size 12, headpiece and veil, $50. 386-7005.

CARPORT SALE AT 2007 PELLY Place including household goods, carpets, ladders, garden tools, etc.

ZOOM BINOCULARS WITH CASE, 7 to 12, with tripod, $70. 388-7459.

LARGE DESK, BOOKCASE, CARtop box, croquet set. 477-6483.

HEAVY GAUGE INCINERATOR barrels, $3.75 delivered. 479-4513.

5-GALLON BAPCO EXTERIOR white Baprok paint, $30. 656-1613.

2 PEDESTAL DESK AND MATCHing chair. 385-8885.

100 MISCELLANEOUS FOR SALE

WOODWARD'S

Electric Ranges

30" Enterprise, gold, avocado or white	$228.00
30" Moffat, white, rotisserie (slight damage), to clear	$278.00
24" Admiral	$169.95
24" Enterprise demonstrator	$215.00

Refrigerators

1—8.5 cu. ft., marked	$148.88
1—8.85 cu. ft. zero cross-top freezer, marked	$158.88
1—10 cu. ft. McClary, Harvest Gold	$228.00
1—10 cu. ft. Westinghouse, avocado	$239.95

Furniture

Armless lounge, vinyl covers, black, green or brown	$79.95
Step tables	$12.95
Coffee tables	$12.95
Platform rockers	$59.95

779 PANDORA AVE.
386-3322, Local 216, 219

THE TRADERS
WAREHOUSE CLEARANCE!

30" Westinghouse Terrace Top range, excellent condition	$129.95
30" Gibson range, good condition.	$79.95
10 cu. ft. Leonard fridge, good condition, only	$27.95
Walnut vanity dresser with bench, chest and bed complete, only	$99.95
5-pc. dinette, only	$34.95
5-pc. dinette, as new.	$54.95
Occasional chairs, clearing, as low as	$7.95
Colonial tub-style sofa and chair, brown-green floral, in good condition, only	$399.95
Moss green hide-a-bed, in excellent condition, only	$169.95
Beige drop-back lounge, good condition	$44.95
Red stretch nylon Go-Go Chair, as new, only	$69.95

THE TRADERS
715 FINLAYSON 388-6264
(BESIDE MAYFAIR)

MARCH CLEARANCE SPECIAL
Oak sideboards with mirror, $84.95; walnut china cabinet, $84.95; good quality walnut dining room suites, $104.95 - $129.95; bedroom suites with box spring and mattresses, $99.95 - $169.95; chesterfield suites and davenos, $29.95 - $99.95; glass, china, lamps, etc. Eddy's Furniture, 414 Craigflower, 385-5219. Open Sundays 1-6.

SHOP EQUIPMENT
4 cylinder compressor, hydraulic baylift undercoating equipment, Marquette spot welder, hydraulic pulldozer, Skil air sander, 386-2622 or 598-2581.

GOOD USED APPLIANCES AND FURNITURE
384-4336 383-1347
VAN ISLE VARIETY
945 Kings

FULL LENGTH WEDDING DRESS, size 12, matching headdress. Blonde wig, dynel, shag cut. Human hair fall, light brown. Women's skates, size 8. Call 598-5306.

100X84 GOLD LINED DRAPES; Swedish steel firescreen; Universal trailer hitch; steering box '65 Ford; snow tires, 825x14. Wanted size 8 Brownie uniform. 478-2729.

LARGE ROAD RACE, $38; ELECtric heater, $3; hotplate, $7; 4' Hollywood bed, $30; water pump, $20; skates, soccer boots, 2, 4. 960 Wilmer. 598-4856.

BED CHAIR, DESK AND CHAIR, glass door bookcase, stack stools, coffee table, Lazy-boy chair, deep fryer, hair dryer, meat slicer. 478-7034.

WATERPROOFED TARPAULIN
Priced from $5.70 for size 5 ft. x 7 ft.
VICTORIA TENT & AWNING LTD.
831 Fisgard St. 382-5215

NEW ALL WOOL CARPETS. PRIvately imported Oriental design. Save up to $65. Phone Mr. Butler. 386-2812.

8,000 PANES OF GREENHOUSE glass, 12c each. Also ventilators, brass valves and pipes. Call Joe, 478-5646, after 6 p.m.

ALMOST NEW 16" PIONEER chain saw, $125; also '59 Dauphine Renault, 4 tires almost new, $75. 658-8300.

BED CHESTERFIELD AND matching chair; platform rocker; hostess chair; easy chair; Valor oil heater. All good condition. 385-3281.

SALE OF ALARM CLOCKS. Westclocks. 20 per cent off on all models. Old Gold Shop, 915 Douglas, 384-2724.

BASEMENT SALE. CLOTHING, shoes, toys, books, magazines, etc. Saturday 2-5 p.m. 960 Wilmer Street.

CASSETTE TAPE RECORDER, new Argus slide projector, arborite kitchen table, Polaroid swinger, 2-brush floor polisher. 388-6596.

'58 PONTIAC FOR PARTS, $50. Boat and trailer, home-made, $50. 388-4795 after 5 p.m.

9 CU. FT. FRIGIDAIRE FRIDGE, cross top freezer, $65. 384-7813, All-Temp.

GARAGE SALE, SATURDAY AND Sunday. Household, musical, books and cameras. 598-4832. No dealers.

COLOR TV, 23" MOTOROLA CONsole, new picture tube. $425. Mark X skis. 385-4738.

ACME ELECTRIC RANGE, IN excellent condition, $35. Hollywood bed, $50. 658-8041.

FOR SALE: COMPLETE WELDING and cutting outfit, new, $100. 478-5139.

RUG APPROX. 9X14, HIGH quality green wool, with underlay. $75. 598-4252.

CCM MAN'S BIKE; LADY'S SIZE 14, 2 piece ensemble, worn once. 652-2500.

GE COUNTERTOP 4 ELEMENT. 39" Jenny Lind complete bed. 598-1588.

MONAURAL TAPE RECORDER, 5" reel, $35. 479-2147.

RACQUET CLUB SHARES.
477-1464.

JOGGING EXERCISER, AS NEW.
382-8073.

INCINERATOR BARRELS
$3.95—FREE DELIVERY—383-1328

PRE-HUNG DOORS, ALL SIZES, bi-folds, reasonable. 386-0286.

7 FT. SPLIT CEDAR POSTS, 50C; (60c delivered) 479-3280.

RACQUET CLUB SHARES, $650.
382-4874.

MAN'S 3-SPEED BIKE; VANITY, like new; 39" headboard. 598-1719.

3 DESKS; REX-ROTARY DUPLIcator and stand. 477-1242.

MASSAGING VIBRATOR, NEW condition. Offers. 384-2359.

BABY CARRIAGE, GOOD CONDItion. $30. 382-2085.

4" BELT SANDER: 1959 CHEV car radio and speaker. 478-1437.

C.-B. 6-ELEMENT BEAM antenna, $130. 4402 Wilkinson Rd.

BEAUTIFUL PERSIAN LAMB jacket, Sable trim, $150. 477-3428.

12'X32' COTTAGE. TO BE MOVED. Best offer. 30" range. 642-5785.

LARGE UTILITY TRAILER
383-5476

½" 4-SPEED DRILL PRESS
386-1268

100 MISCELLANEOUS FOR SALE

USED APPLIANCES

1 used Etonia wringer washer	$10.00
1 used G.E. wringer washer	$29.95
1 used recliner chair	$39.95
1 used swivel rocker	$39.95
1 used Gibson refrigerator	$49.95
1 used Leonard refrigerator	$29.95
1 used Danby refrigerator, 7 months old	$124.95
1 used Zenith refrigerator, 14 cu. ft., 2-door Zero Zone automatic defrost	$149.95
1 used Zenith 13 cu. ft. refrigerator, modern square design	$89.95
1 brand new 23 cu. ft. freezer (slight carrier damage), Fully guaranteed	$219.95

—See them all now at—
MAIS FURNITURE
1821 Cook St.
385-2435

EATON'S
WAREHOUSE SALES
749 VIEW STREET
NEW AND USED APPLIANCES AND FURNITURE FOR BUDGET WATCHERS
ONE-OF-A-KIND ONLY!

NEW FIVE-SHELF METAL DIVIDER	$17.88
NEW FRENCH PROVINCIAL VANITY DESK with lift-up mirror. White with goldtone	$59.99
NEW FRENCH PROVINCIAL 7-DRAWER CHEST. White and goldtone	$56.00
NEW 2-PIECE FRENCH PROVINCIAL CHESTERFIELD SUITE	$269.95
USED 23" BLACK AND WHITE TELEVISION SET	$79.95
PORTABLE OUTSIDE CLOTHES DRYER, NEW	$16.88
NEW 39" BUNK BEDS, complete with mattresses	$99.95

Shop Monday
9:30 a.m. to 6:00 p.m.

WHY PAY MORE?
9-pc. rock maple dining suite, reg. $779, cash price $499; 2-pc. pillow back T. cushion chesterfield suite, reg. $499, cash price $333; other 2-pc. chesterfields $109 to $278; platform rockers, $37.50 to $39.95; recliners, $79; Duncan Phyfe drop leaf table and 4 chairs, $95; gate leg table and 4 chairs, $119; oak gate leg table, $59; 5-pc. maple dinette suite, $149; china cabinets, $49 to $159; buffets $29.50 to $159; desks $21.95 to $85; coffee tables, $9.50 to $59; lamp tables, $16.95 to $49; wardrobe, $39 to $85; 5-pc. kitchen suites, $39.50 to $85; 5-pc. kitchen suites $32.50 to $35.95; 30" electric range, $95; Viking 2-door fridge, $119; 3-pc. bedroom suites, $149 to $229; chests of drawers, $29 to $59; dressers, $24.50 to $69; bookshelves, $14.95 to $49.95; wringer washer, $39; 9x12 rugs, $59 to $79; single beds, $29.50 to $65.50; bunk beds, $119; vacuum cleaners, $19 to $59; fire screens, $9.50 to $29.95. Use your Chargex card.
PANDORA FURNITURE LTD.
New and Used Furniture
1050 Pandora Ave. 383-6319

XXXXXXXXXXXX

EATON'S
WAREHOUSE
STORE
749 VIEW ST.

Remember You Can Budget Charge Through Our Customer's Accounts Office, 3rd. Floor

XXXXXXXXXXXX

SWING into SPRING!
SUITS
new arrivals
$59.50
DOUBLE BREASTED BLAZERS
hi-shades and stripes
$45.00
LES PALMER LTD.
714 View St. 382-2825

GOOD USED TRADE-INS
Moffat Gourmet range, coppertone $199, Admiral TV, swivel base, $99, 5 - pce. dining, $35, G.E. fridge automatic defrost, $95, recliner, vinyl beige $35.
BETTER-BUY
HOME FURNISHINGS
704 View Downstairs
Tel. 385-4345

MEL'S MEL'S MEL'S MEL'S

Brown hide-bed NEW cover	$139.50
5-piece CHROME suite	$29.50
Single dresser with mirror	$59.00
MAGIC-MATIC fridge	$95.00
Floor lamp	$9.50
WALNUT hope chest	Sale $34.50

MEL'S BARGAINS
823 PANDORA AVE. 384-8152
OPPOSITE B.C. HYDRO

MEL'S MEL'S MEL'S MEL'S

DON'T BUY !!!
'Till You See Our Prices
TILLICUM FURNITURE and APPLIANCES
Tillicum at Craigflower
384-1216

REPOSSESSED
Philco 22" colour TV take over payments. $19 monthly or pay balance of $497. Westinghouse portable TV, $5 monthly, Panasonic colour TV, continue payments $20 monthly. Universal fully automatic Zig-Zag sewing machine, continue payments $8 monthly. 904D Esquimalt Rd. 383-1780.

CLEARANCE!
TV CASSETTE tapes and cartridges 20% Off
Used TVs from $19.95
WARRANTY!
KENT'S LTD.
742 Fort St. 383-7104

OVERHEAD PANEL DOOR. 7'10"x7'8", complete to be removed by purchaser, $30. TWO INCH HEAVY OAK door, three lites, complete with frame and hardware, $23. TWO P.H. WINDOWS COMPLETE, 2'x3'4" to remove, $3 each. BERKLEY OIL RANGE AND TANK, excellent condition, $28. Ph. 383-6769.

FREE WINDOWS. FOR COLD frames. Other windows 25c to $1. Doors 50c to $1. Plumbing fixtures, bunk beds, breaker boxes, metal desks, swivel chairs, copper pipe, cupboard, oil burners, old lights, bar stools. Corner of Alpha and Gamma Streets. 383-9286.

18' CLINKER BUILT 8-YEAR-OLD cabin cruiser, 35 h.p. Johnson, head, sleeps 2, tandem trailer, plus '61 Chev ¼-ton pickup, tested, with hunters camper. All for $4,500 or trade for equity in small house or cash offers. 385-6217. John A. Terrace, 1035 Oliphant.

ISLAND WASHER SALES AND Service, 615 Chatham. 382-6413.

100 MISCELLANEOUS FOR SALE

UNDER THE YELLOW SIGN

— USED SELECTION —

R.C.A. Television	$49.95
2-pc. Daveno Suite	$49.95
2-pc. Chester Suite—4-seater	$79.95
Nylon frieze 2-pc. Chester Suite, like new, 4-seater	$199.95
Easy chairs, from	$ 9.95
Maple Spool bed, 3-3	$ 29.95
Mattress and Boxspring, 3-3, 2 only, each	$ 39.95
Small 3-dr. chest	$ 29.95
Loveseat hideabed	$179.95
Cogswell rocker	$ 29.95
Rollaway cot	$ 29.95

Many more pieces on show

— NEW SELECTION —

Hostess chairs	$ 19.95
Cogswell rockers	$ 59.95
Kroehler Swivel Rockers	$ 61.95
French Provincial Occasional Chairs, gold, rust, turquoise	$ 89.95
2-pc Vinyl Daveno Suite	$159.95
French Provincial Coffee Table, Step Table, End Table. Cherrywood. Each	$ 46.95
Other Occasional Tables with Arborite finish from	$ 9.95
Laundry Hampers, 4 only	$ 16.95

Come and Browse Around All the Odd Pieces at
STANDARD FURNITURE BARGAIN ANNEX
753 View Street
(Near Blanshard)
382-5111

FIGHT POLLUTION
On the Home Front
Now With
ELECTROHOME

Electrostatic Air Purifier. Proven 95% effective in the removal of pollen from household air. Proven 86% effective in removing dust from the air. Substantially reduces discomfort caused by smoke from cigarettes and odours from cooking. See it at:

SURGICAL SUPPLIES LIMITED,
1012 Broad St. 384-8433
A Division of McGill & Orme

WALLPAPER
CLEARANCE SALE
GALAXIE STOCK
40% OFF
Mills Paint Sales Ltd.
3172 Douglas 383-8412
Across from Mayfair

DEMOLITION SALE
4 DAYS ONLY
417-419 Linden
Used electrical plumbing and kitchen fixtures, oil furnaces and tanks, window and doors, used bricks, lumber and shrubs. See man on job for best deal. 592-1331.

Rent a washer and dryer from
BUTLER BROTHERS
1720 Douglas St. 383-6911

BRIGGS STRATTON PARTS
Small Motor Repairs
Open Saturdays
MAYHEW & STRUTT LTD.
2300 Douglas St.
Phone 386-7704

RUGS LOOK "NEW," IT'S SO easy with RUG-MATE stain removing rug shampoo. Rent electric shampooer for $1.00, plus materials. Clark and Pattison, 780 Bay St. See our ad under Painters for other supplies.

RUNNING A GREENHOUSE AS A HOBBY?
Investigate our glazing materials — polyethelene, vinyl or fibreglass — in stock at Industrial Plastics Ltd., 2105 Douglas.

2 JOHN DEERE GARDEN tractors, shop soiled, 10 per cent off to clear. New walk-behind rotovators just arrived. Victoria Jeep, Hillside at Rock Bay.

SHOPSMITH, COMBINATION table saw, lathe, drill. $350. 382-7207.

100 MISCELLANEOUS FOR SALE

EATON'S
WAREHOUSE SALES
749 VIEW STREET

NEW AND USED APPLIANCES AND FURNITURE FOR BUDGET WATCHERS

ONE-OF-A-KIND ONLY!

NEW FIVE-SHELF METAL DIVIDER	$17.88
NEW FRENCH PROVINCIAL VANITY DESK with lift-up mirror. White with goldtone	$59.99
NEW FRENCH PROVINCIAL 7-DRAWER CHEST. White and goldtone	$56.00
NEW 2-PIECE FRENCH PROVINCIAL CHESTERFIELD SUITE	$269.95
USED 23" BLACK AND WHITE TELEVISION SET	$79.95
PORTABLE OUTSIDE CLOTHES DRYER, NEW	$16.88
NEW 39" BUNK BEDS, complete with mattresses	$99.95

Shop Monday
9:30 a.m. to 6:00 p.m.

A.B.C. ELECTRIC — 382-7221
New and Rebuilt Appliances, Vacuum Cleaners, Polishers, etc. One-year warranty. Good selection. Reasonable prices. 821 Fort St.

DAMAGED SHIPMENT — CREDA 110 volt plug-in dryers. Reg. $169.95 to clear $149.95. Butler Brothers Ltd. (across from The bay), 1720 Douglas St., 383-6911.

WOOD BARRELS FOR ALL products. For illustrated brochure, write Sweeney Bar Barrels, 49 Smythe Street, Vancouver 3, B.C.

15' TRAVEL TRAILER, $1,300; 28" boy's Rawleigh bicycle, $30; 1954 Consul for parts and tires, $15. 382-0683.

LEFT FROM CONTRACTS
Sculptured nylon broadloom $4.79 sq. yd. Nylon shag $5.85 sq. yd. 386-7501.

SEALY MATTRESS, 4.11 X 6.5, like new, $50. 386-4819.

BOAT TRAILER $50. 59 RILEY, $100 needs repair. Dan, 658-5679.

103 MISCELLANEOUS WANTED

KILSHAW'S AUCTIONEERS
Buy — Sell — Appraise
1115 Fort 384-6441

SCRAP CARS, METALS
Car Bodies—reasonable charges. Complete U.S. Car—we pay $5.00. No. 1 Copper Wire 36c, Car rads up to 36c. Batteries 75c each.
MORRIS GREENE INDUSTRIES
1832 Store St. 385-9708

ABEL TRADING CO.
422 JOHN ST.
No. 1 copper 33c. Brass 20c. Batteries 65c. Rads 23c. Beer bottles 25c doz. We buy and sell local wine bottles. 422 John St. 388-6541.

FOR MONEY IN A HURRY WE buy or loan money on tools, guns and musical instruments. Broad-Johnson Trading Centre, 617 - 619 Johnson Street (opposite Pet Shop). 383-8512.

THE SALVATION ARMY
urgently needs your re-usable clothing, furniture and household goods to assist those in need. Family Thrift Stores. Victoria, Sidney and Langford. For pickup call 386-3395.

FAMILY TRADING LTD.
Cash for furniture, tools, appliances, guns, etc.
731 Goldstream 478-5681
Mon. - Fri. 9 a.m. to 6 p.m.
Sun. 1-5 p.m.

NEED CASH?
Cash paid for good tools, cameras, all types of musical instruments. What have you? Island Trading, NOW AT 530 JOHNSON Street just down from Douglas.

CASH
We Buy Used Furniture and Appliances
ROYAL FURNITURE
388-9021 eves. 598-3108

WILL PAY UP TO $10 CASH FOR JUNK CARS
383-3933

WANTED: PACKSACK IN GOOD condition. 479-6919.

RALEIGH GRANDE PRIX IN good condition. 592-6456.

REFRIGERATORS AND FREEZers bought. 384-7813. Al-Temp.

TUXEDO, SIZE 38.
384-0087.

WANTED—GOOD COLONIAL DINing room suite, lamp, etc. 477-4324.

WANTED: 14' FIBREGLASS canoe, reasonable. 478-6893.

WANTED: YOUNGSTOWN kitchen sink unit. 652-2019.

WANTED: OLD BICYCLES AND parts. 479-7249.

CEMENT MIXER, SMALL ELECtric. Phone 652-2190.

WANTED METAL LATHE SUITable home workshop. 477-5780.

Winning Contract

By HOWARD and BEE SCHENKEN

There are some deals where a defender can beat the contract all on his own, but there are many others where the desired result cannot be achieved unless both partners play their part.

Vul: Both

NORTH
♠ A J 10 9 7
♡ 7 6 5 3
◇ 10 4
♣ 8 6

WEST
♠ K 4 2
♡ Q 8
◇ Q J 9 7 3
♣ 7 5 4

EAST
♠ Q 8 5
♡ J 10 4 2
◇ 8 2
♣ K 10 9 3

SOUTH (D)
♠ 6 3
♡ A K 9
◇ A K 6 5
♣ A Q J 2

The bidding:

South	West	North	East
1 ◇	Pass	1 ♠	Pass
3 NT	All pass		

Opening lead: Queen of ◇.

Take this deal where South won the diamond opening and led a spade, finessing the jack. If East had won this with the queen, South would have had a very easy ride indeed. Simply by taking another spade finesse, he would have collected four tricks in spades and at least five elsewhere.

East, however, came through for the team when he held up the queen of spades, effectively killing the suit. But South found an adequate riposte when he led a club from dummy at trick three and successfully finessed the queen.

He then re-entered dummy with the ace of spades, took another club finesse, and made nine tricks despite East's fine defence.

Yet this contract really could have been beaten if West too had played his part. West should have reasoned that if South had the queen of spades the king would be a deceased monarch, and therefore when the first spade was led he should have played high.

This would have a quite remarkable effect, because South could do no better than to win the king with the ace, take a club finesse, and lead another spade.

East, of course, would win this with the queen, and South would be held to only one spade trick. Eventually he would find himself going down at least a trick.

It takes two to tango.

(A Bell-McClure Syndicate Feature)

The

ACROSS
1 Baby carriage
5 Excellent: Informal
10 Sound of a heavy blow
14 Flannel
15 Escape by deceit
16 Novel character
17 Exchanges on an equal basis: 2 words
19 Othello's foe
20 Word of warning
21 Defter
23 Chants
26 Expire
27 State again
30 Catch
34 — Major: The Great Bear
35 Negative contraction
37 Fuss
38 Knock
39 Number
41 Summit
42 Peer Gynt's mother
43 Pick up the tab
44 Extreme
45 Maker of loans
47 Large stately houses
50 Collection: Suffix
51 List of candidates
52 Form of carbon
56 At home: 2 words
60 Opposed to: Dial.
61 Fresh-water fish: 2 words
64 Was an equestrian
65 Way
66 Abnormal breathing sound
67 Produced
68 WW I battle site
69 Shut with force

103 MISCELLANE[OUS] WANTED

MANUAL ADDING [...] over drawer. Must record total. 4-6 headings prefe[rred] 9064.

14'-17' TRAVEL TRAILE[R] minium cartop boat an[d] fishing gear. Victoria P[...] 525.

TABLE SAW, 10-SPEED [...] Gerry baby carrier, str[...] 8190.

CANADA BINGO CHIPS, [...] City, Calgary Stampede, [...] 652-3127.

SQUARE DEAL BU[...]
Copper, Brass, Radia[...]
383-1221 1126 Hillside

WE BUY YOUR FU[RNITURE] household goods, pictur[es] etc. Best cash prices. 386-[...]

WANTED: CARPET 10'X2[...] divider or screen, apartm[...] 382-8375.

TRADE CANADA BINGO [...] Send details Victoria P[...] 510.

STUDENT NEEDS [...] broken TVs, radios and a[...] Will haul away free. 386-28[...]

JUNK CARS HAUL[ED]
$2 paid for most compl[...] cars. Williams, 382-9895.

WANTED — USED L[...] all types. Wilsons L[...] Service, 477-1308.

ELECTRONICS STUDENT [...] old T.V.s. Will haul a[...] 386-2851.

LUNDS AUCTIONE[ERS]
BUY — SELL — APP[RAISE]
926 Fort

GOOD BOOKS ALWAYS [...]
HAUNTED BOOKSH[OP]
845 Fort

CASH FOR OLD KEWPI[E] Kewpie ornaments, Kewp[...] etc. 382-4636.

INDIAN ARTIFACTS, [...] tools, rattles, etc., pa[...] mornings, 652-3363.

WE BUY YOUR FU[RNITURE] household goods, pictur[es] etc. Best cash prices. 386-[...]

WANTED: GOOD Q[...] piano, dark finish prefe[rred] 1485.

WANTED: LARGE S[...] doll's pram in good cond[ition] 2157.

STUDENT NEEDS U[...] miscellaneous furniture. [...] away free. 384-4349.

WANTED: USED ELE[CTRIC] range and used electric [...] 9849.

TRADE 1961 DODGE [...] wagon for ¼-ton truck or [...] 6539.

DEEP WELL JET P[...] good condition. 479-6954.

109 MISCELLANE[OUS] TO RENT

RENT TO OWN
New sewing Machine, $2.7[...]
$9 Monthly.
SAWYER SEWI[NG]
840 Fort St.

RENT FURNITURE OF [...]ances. The Traders, 715 [...] Open nightly till 9. 388-6[...]

115 SWAPS

1966 CHEVY NOVA, hardtop, bucket seats, radio, vinyl top. Mint throughout. Trade for he[...] Pontiac or Chevrolet hardtop in same condition [...] 2170, Cobble Hill.

BY OWNER, 4-ROOM HO[USE] 2 unfinished. Take old[er] home or late model comp[...] trade. Principals only. 386-[...]

ROTOVATOR FOR C[...] product, V-8 for parts or [...] 3830.

SWAP 12' BOAT AND [...] for 10-speed bicycl 477-8[...] p.m.

8' HUNTING AND [...] camper for chain saw [...] offer. 479-6591.

SWAP '64 METEOR V[...] matic for truck or Eco[...] 2380.

2 ACRE TREED LOT O[...] Road, $6500 will take ca[...] downpayment. 478-1975.

SWAP APPROXIMATEL[Y] equity in duplex for fo[...] what have you? 386-3647.

1960 GMC PICKUP, [...] licensed. Value $500. F[...] van. 479-7470.

"MCCULLOCH" CHAIN S[AW] condition. Sell or swap. 38[...]

117 ANTIQUE[S]

KILSHAW'S
Buy for Cas[h]
Appraise for all p[...]
1115 Fort

TOP CASH PRICES [...] china, glass, silver, paint[...]ture, jewelry, B.C. Ind[...] etc. BYGONES ANTIQ[UES] Fort. 383-8025, day or nig[ht]

TOP PRICES FOR OL[D] pewter, copper, china [...] pieces of furniture. A[...]tiques, 595-3731, Residence [...]

ANTIQUE BOTTLES, 75[...] including 3 pharmaceuti[cal] from Victoria circa 1900 [...] 6643.

ANTIQUE ORGAN AND [...] sideboard. Phone 382-3794.

120 GARDEN SUP[PLIES]

Fertilizer

AGED HORSE MANU[RE] mulch. 8 yards, $20. T[...] yards, $28. Phone 385-8908

EXCELLENT GARDEN [...] manure, old or fresh, 5 [...] 592-1431.

DUCK MANURE, 50C A [...] del. Sidney Duck Farm, [...]

FREE CHICKEN MANU[RE] Oaks Poultry Farm, 550 [...]

100 MISCELLANEOUS FOR SALE

EATON'S WAREHOUSE SALES 749 VIEW STREET

NEW AND USED APPLIANCES AND FURNITURE FOR BUDGET WATCHERS

ONE-OF-A-KIND ONLY!

NEW FIVE-SHELF METAL DIVIDER $17.88

NEW FRENCH PROVINCIAL VANITY DESK with lift-up mirror, White with goldtone $59.99

NEW FRENCH PROVINCIAL 7-DRAWER CHEST. White and goldtone $56.00

NEW 2-PIECE FRENCH PROVINCIAL CHESTERFIELD SUITE $269.95

USED 23" BLACK AND WHITE TELEVISION SET $79.95

PORTABLE OUTSIDE CLOTHES DRYER, NEW $16.88

NEW 39" BUNK BEDS, complete with mattresses $99.95

Shop Monday 9:30 a.m. to 6:00 p.m.

A.B.C. ELECTRIC — 382-7221 New and Rebuilt Appliances, Vacuum Cleaners, Polishers, etc. One-year warranty. Good selection. Reasonable prices. 821 Fort St.

DAMAGED SHIPMENT — CREDA 110 volt plug-in dryers. Reg. $169.95 to clear $149.95. Butler Brothers Ltd. (across from The bay), 1720 Douglas St., 383-6811.

WOOD BARRELS FOR ALL products. For illustrated brochure, write Sweeney Bar Barrels, 49 Smythe Street, Vancouver 3, B.C.

15' TRAVEL TRAILER, $1,200; 28" boy's Rawleigh bicycle, $30; 1954 Consul for parts and tires, $15. 382-9683.

LEFT FROM CONTRACTS Sculptured nylon broadloom $4.79 sq. yd. Nylon shag $5.85 sq. yd. 386-7501.

SEALY MATTRESS, 4.11 X 6.5, like new, $50. 388-4819.

BOAT TRAILER $50. 59 RILEY, $100 needs repair. Dan, 658-5679.

103 MISCELLANEOUS WANTED

KILSHAW'S AUCTIONEERS Buy — Sell — Appraise 1115 Fort 384-6441

SCRAP CARS, METALS Car Bodies—reasonable charges. Complete U.S. Car—we pay $5.00. No. 1 Copper Wire 36c, Car rads up to 25c. Batteries 75c each. MORRIS GREENE INDUSTRIES 1882 Store St. 385-9768

ABEL TRADING CO. 432 JOHN ST. No. 1 copper 33c. Brass 20c. Batteries 85c. Rads 23c. Beer bottles 25c doz. We buy and sell local wine bottles. 432 John St. 388-6541.

FOR MONEY IN A HURRY WE buy or loan money on tools, guns and musical instruments. Broad-Johnson Trading Centre, 617-619 Johnson Street (opposite Pet Shop). 383-8512.

THE SALVATION ARMY urgently needs your re-usable clothing, furniture and household goods to assist those in need. Family Thrift Stores, Victoria, Sidney and Langford. For pickup call 386-3295.

FAMILY TRADING LTD. Cash for furniture, tools, appliances, guns, etc. 731 Goldstream 478-5651 Mon. - Fri. 9 a.m. to 6 p.m. Sun. 1-5 p.m.

NEED CASH? Cash paid for good tools, cameras, all types of musical instruments. What have you? Island Trading, NOW AT 530 JOHNSON Street just down from Douglas.

CASH We Buy Used Furniture and Appliances ROYAL FURNITURE 388-0021 eves. 598-3108

WILL PAY UP TO $10 CASH FOR JUNK CARS 383-3933

WANTED: PACKSACK IN GOOD condition. 479-5919.

RALEIGH GRANDE PRIX IN good condition. 592-6456.

REFRIGERATORS AND FREEZERS bought. 384-7813. Al-Temp.

TUXEDO, SIZE 38. 384-0667.

WANTED—GOOD COLONIAL DINING room suite, lamp, etc. 477-4324.

WANTED: 14' FIBREGLASS canoe, reasonable. 478-6893.

WANTED YOUNGSTOWN kitchen sink unit. 652-2019.

WANTED: OLD BICYCLES AND parts. 479-7249.

CEMENT MIXER, SMALL ELECtric. Phone 652-2190.

WANTED METAL LATHE SUITable home workshop. 477-8780.

...g Contract

...and BEE SCHENKEN

Vul: Both

NORTH
♠ A J 10 9 7
♡ 7 6 5 3
♢ 10 4
♣ 8 6

WEST
♠ K 4 2
♡ Q 8
♢ Q J 9 7 3
♣ 7 5 4

EAST
♠ Q 8 5
♡ J 10 4 2
♢ 8 2
♣ K 10 9 3

SOUTH (D)
♠ 6 3
♡ A K 9
♢ A K 6 5
♣ A Q J 2

The bidding:

South	West	North	East
1 ♢	Pass	1 ♠	Pass
3 NT	All pass		

Opening lead: Queen of ♢.

...am when he held up the queen of ...ng the suit. But South found an ...e led a club from dummy at trick ...nessed the queen. ...dummy with the ace of spades, ...se, and made nine tricks despite

...eally could have been beaten if ...part. West should have reasoned ...een of spades the king would be a ...therefore when the first spade ...played high.

...quite remarkable effect, because ...er than to win the king with the ...and lead another spade. ...uld win this with the queen, and ...only one spade trick. Eventually ...going down at least a trick.

...o.

(...ture Syndicate Feature)

The Daily Crossword Puzzle

By R. A. POWER

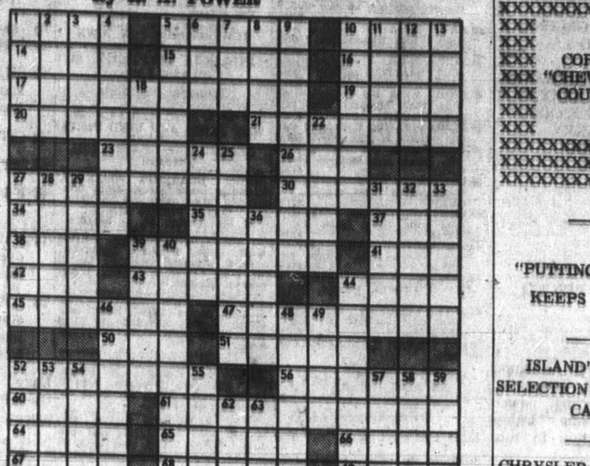

ACROSS

1 Baby carriage
5 Excellent: Informal
10 Sound of a heavy blow
14 Flannel
15 Escape by deceit
16 Novel character
17 Exchanges on an equal basis: 2 words
19 Othello's foe
20 Word of warning
21 Defier
23 Chants
26 Expire
27 State again
30 Catch
34 — Major: The Great Bear
35 Negative contraction
37 Fuss
38 Knock
39 Number
41 Summit
42 Peer Gynt's mother
43 Pick up the tab
44 Extreme
45 Maker of loans
47 Large stately houses
50 Collection: Suffix
51 List of candidates
52 Form of carbon
56 At home: 2 words
60 Opposed to: Dial.
61 Fresh-water fish: 2 words
64 Was an equestrian
65 Way
66 Abnormal breathing sound
67 Produced
68 WW I battle site
69 Shut with force

DOWN

1 Commoner
2 Talk irrationally
3 In a new form
4 Jack Dempsey's birthplace
5 Quiet and peaceful
6 Grape
7 Water lily leaf
8 Biblical place
9 One living in a place
10 Asian country: Var.
11 Cure
12 Force along
13 Means of access
18 Mr. Speaker
22 Having a certain flavor
24 Serious
25 Water-courses
27 — delivery
28 Efface
29 Colorado resort
31 Proportional relation
32 Bedeck
33 Religious leaders
36 Inner: Anat.
39 Office worker: Informal
40 Knight —
44 Those trying to lose weight
46 Cursed
48 City of France
49 Cease
52 Something considered excellent: Slang
53 Operatic prince
54 Helper
55 Globule
57 Used in the mouth
58 Home, to the Bruins: Abbr.
59 Pronoun
62 Possessive word
63 American Indian

Answer to Previous Puzzle:

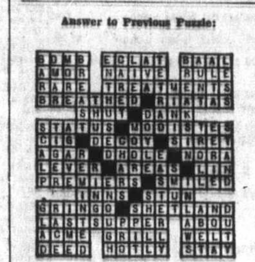

103 MISCELLANEOUS WANTED

MANUAL ADDING MACHINE over drawer. Must record and subtotal. 4-5 headings preferred. 386-9064.

14'-17' TRAVEL TRAILER, ALUminium cartop boat and motor, fishing gear. Victoria Press, Box 525.

TABLE SAW, 10-SPEED BICYCLE, Gerry baby carrier, stroller. 386-8190.

CANADA BINGO CHIPS, DAWSON City, Calgary Stampede, will trade. 652-3127.

SQUARE DEAL BUYS Copper, Brass, Radiators 383-1221 1126 Hillside 383-1601

WE BUY YOUR FURNITURE household goods, pictures, tools, etc. Best cash prices. 386-0462.

WANTED: CARPET 10'X20'. ROOM divider or screen, apartment fridge. 383-8375.

TRADE CANADA BINGO CHIPS. Send details Victoria Press, Box 510.

STUDENT NEEDS OLD OR broken TVs, radios and appliances. Will haul away free. 386-2851.

JUNK CARS HAULED $2 paid for most complete large cars. Williams, 382-8885.

WANTED — USED LOCKS OF all types. Wilsons Locksmiths' Service, 477-1308.

ELECTRONICS STUDENT NEEDS old T.V.s. Will haul away free. 386-2851.

LUNDS AUCTIONEERS BUY — SELL — APPRAISE 926 Fort 386-3308

GOOD BOOKS ALWAYS BOUGHT HAUNTED BOOKSHOP 845 Fort 382-1427

CASH FOR OLD KEWPIE DOLLS, Kewpie ornaments, Kewpie dishes, etc. 382-4636.

INDIAN ARTIFACTS, MASKS, tools, rattles, etc., painting of; mornings, 652-3363.

WE BUY YOUR FURNITURE, household goods, pictures, tools, etc. Best cash prices. 386-0462.

WANTED: GOOD QUALITY piano, dark finish preferred. 598-1495.

WANTED: LARGE STURDY doll's pram in good condition. 477-2157.

STUDENT NEEDS UNWANTED miscellaneous furniture. Will haul away free. 384-4349.

WANTED: USED ELECGRIC range and used electric fridge. 592-9849.

TRADE 1961 DODGE STATION wagon for ¼-ton truck or over. 383-5539.

DEEP WELL JET PUMP, IN good condition. 479-6954.

109 MISCELLANEOUS TO RENT

RENT TO OWN New sewing Machine, $2.75 Weekly. $9 Monthly. SAWYER SEWING 840 Fort St. 388-6228

RENT FURNITURE OR APPLIANCES. The Traders, 715 Finlayson. Open nightly till 9. 388-6264.

115 SWAPS

1966 CHEVY NOVA, 2-DOOR hardtop, bucket seats, custom radio, vinyl top. Mint condition throughout. Trade for heavier car, Pontiac or Chevrolet in 2-door hardtop in same condition. Call 743-2170, Cobble Hill.

BY OWNER, 4-ROOM HOUSE PLUS 2 unfinished. Take older mobile home or late model compact car in trade. Principals only. 386-1578.

ROTOVATOR FOR CHRYSLER product, V-8 for parts or sell. 656-3830.

SWAP 12' BOAT AND TRAILER for 10-speed bicycl 477-8967 after 6 p.m.

8' HUNTING AND FISHING camper for chain saw or cash offer. 479-6591.

SWAP '64 METEOR V-8 AUTOmatic for truck or Econoline. 598-2390.

2 ACRE TREED LOT ON SOOKE Road, $6500 will take care or 7 as downpayment. 478-1975.

SWAP APPROXIMATELY $4,000 equity in duplex for lot, car, or what have you? 386-3647.

1960 GMC PICKUP, TESTED, licensed. Value $500. For camper van. 479-7470.

"MCCULLOCH" CHAIN SAW, NEW condition. Sell or swap. 386-0150.

117 ANTIQUES

KILSHAW'S Buy for Cash Appraise for all purposes. 1115 Fort 384-6441

TOP CASH PRICES FOR OLD china, glass, silver, paintings, furniture, jewelry, B.C. Indian items etc. BYGONES ANTIQUES, 1084 Fort. 383-8025, day or night.

TOP PRICES FOR OLD GLASS, pewter, copper, china and small pieces of furniture. Avenue Antiques, 598-3731, Residence 598-3097.

ANTIQUE BOTTLES, 75 IN ALL, including 3 pharmaceutical bottles from Victoria circa 1900, $50. 386-6643.

ANTIQUE ORGAN AND ANTIQUE sideboard. Phone 382-3794.

120 GARDEN SUPPLIES

Fertilizer

AGED HORSE MANURE WITH mulch. 8 yards, $20. Top soil, 7 yards, $28. Phone 385-8906.

EXCELLENT GARDEN HORSE manure, old or fresh, 5 yards $17. 592-1431.

DUCK MANURE, 50C A BAG, 60C del. Sidney Duck Farm, 656-4412.

FREE CHICKEN MANURE, 656-2485 Oaks Poultry Farm, 880 Downey Rd.

120 GARDEN SUPPLIES

Fertilizer

FERTILIZE ORGANICALLY Chicken manure with Mulch. Highest in nutrients, for lawns, berries, gardens. Delivered 3 yds., $12. 6 yds., $20. 10 yds., $28. 478-4194.

PENDRAY FARMS, OLD COW manure, 6 yards, $23 delivered. 477-1519.

1 WEEK ONLY, OLD COW manure, 60c bag, 75c delivered 6 and over. 479-5436.

OLD COW MANURE, NO WEEDS, 6 yds. $23; bag 75c. 385-4356.

Plowing, Rotovating and Cultivating

COOPER'S TRACTOR SERVICE Gardens, yards tractor rotovated, plowed, cultivated and levelled. Mowing. 382-9316.

C. STARCK ROTOVATING, BRUSH and grass cut, post holes, etc., loading and hauling. 479-3157.

CENTRAL SAANICH TRACTOR Rotovate, plow, cult., level, etc. Loader and blade work. 652-3306.

DON'S TRACTOR SERVICE Rotovate, plow, cultivate, mow, loader and truck, blade. 477-3913.

Trees, Shrubs

BUCKERFIELD'S

Begonias	35c ea.
Gladiolas	89c and $1.19 doz.
Lilliums	78c ea.
Gloxinias	40c ea.
Cana Lillies, tube of 3	$1.29
Bearded Iris	89c ea.
Hemerocallis	88c ea.
Lily of the Valley, tube of 10	90c

506 PANDORA AVE. 384-7181

EVERGREEN SHRUBS, 50 CENTS. $1.00 and up. Heather, 75c. Evergreen Shrubbery, 3835 Quadra St.

Top Soil, Rocks and Fill

OUR BUSINESS IS DOWN TO EARTH Good top soil, sterilized greenhouse soil. SALEM GROWERS LTD. 652-3318, 652-2973

REALLY GOOD TOP SOIL, CONTACT LAYRITZ NURSERIES, 384-6943

WANTED: ABOUT 6 YARDS ROCK suitable for wall work, brownish colour. Quote delivered price. 385-8797 weekdays.

AGED HORSE MANURE WITH mulch, 8 yards, $20. Top soil, 7 yards, $28. Phone 385-8906.

NO. 1 TOP SOIL. CLEAN FILL, blasted rock. O.K. Trucking Co. Ltd. 386-3414.

FREE FILL, DELIVERY CHARGE only. Topsoil, gravel supplies. Excavating. 479-5719, 479-1582.

HENSON BULLDOZING LTD. Gravel, topsoil and fill. Phone 479-4234.

FREE SOIL, HAUL AWAY. 2207 Sayward St. 383-5485.

125 PETS and SUPPLIES

TROPICAL BREEZE AQUARIUM 897 Esquimalt Rd. 384-3625

Neon Tetras	5 for $1.00
Siamese Fighting Fish	$1.49
Albino Barbs	3 for $1.00
Redtail Black Shark	$1.99
Clown Loachs	$1.99
Lyre-Tail Black Mollies	2 for $1.00
Glow-Lite Tetras	3 for $1.00
Blind Cave Fish	3 for $1.00
Salt Water Fishes from	$1.99
Corkscrew Val (aquatic grass)	10 for 89c

Wednesday to Friday, 6 to 9; Saturday, 10 to 5:30; Sunday 1 to 5.

REGISTERED GERMAN SHEPherd. 8 months old. Show quality, guardian dog. Needs gentle, firm handler. Box 8, Chemainus, B.C., CH6-3046.

REGISTERED BLACK LABRADOR retriever pups. Hunting, field trial and pet stock. Top field trial breeding. Friendly and eager to please. 477-1787 or 592-3312.

FOR SALE, ALBINO FEMALE puppy, 8 weeks old. Mother Chihuahua, sire Belgian Schipperke. $500. Phone Duncan, 746-7726.

MAYDON KENNELS HAVE registered Irish Red Setter pups, $85. Poodle pups, white, $100. Terms $25 per month. 112-743-2493.

FREE TO GOOD COUNTRY home. 3 year, black, male Labrador. Used to children. Owner moving 656-4349.

ADORABLE CUDDLY REGIStered miniature poodle puppies. Good temperament. Reasonable. 383-5993.

COLLIES 7 weeks — registered — beautiful 592-4753.

HEATHERBELL SCOTTISH AND West Highland White Terrier puppies. 479-2651.

DALMATION MALE PUPS, 10 months old, had shots, free to good home. 656-2718.

SHELTIE PUPPIES, 2 FEMALE, 3 months, registered, $75. Prices go up end of March. 477-3971.

1-YEAR-OLD BLACK ½ SPANIEL female, playful, free. 384-8215.

4 BEAUTIFUL TERRIER-CHIHUAhua puppies, had shots. 386-1047.

FREE TO GOOD HOME, SMALL Cockapoo, 8 months. 592-0061.

BEAGLES, REGISTERED, MALE and female. 743-9704, Cobble Hill.

DACHSHUND, MALE, PUREBRED, 10 weeks, no papers. $35. 386-2598.

2 YOUNG MALE CANARIES, singers, flight cage, $36. 382-2343.

THREE FEMALE COCKER CROSS puppies, $10 each. 384-1900.

FREE TO GOOD HOME, 2-YEAR-old friendly Alsatian. 384-4717.

SMALL FLUFFY WHITE MINIAture poodle puppies. 386-7969.

MINIATURE POODLES, 6 WEEKS old, $50. 382-7631.

PUPPIES FOR SALE. 2 MALES. 2 females. $5 each. 385-2397.

125 PETS and SUPPLIES

EXCLUSIVE BOARDING, SMALL dogs and cats, phone afternoons McCoy, 479-7301.

2 HEN CANARIES, $5.95 EACH. 1 male, $7.95. 4 cages, $1 each. 383-0517.

4-MONTH-OLD GERMAN SHEPherd, needs bigger home, $35. 384-8847.

TOY APRICOT POODLES, ENGlish and American bred, registered. 386-8618.

VEEJAYS HOUSE OF POODLES. Toy and miniature puppies. All colours. Dogs at stud. 478-5215.

SILVER MINIATURE POODLE puppies, 8 weeks old, females. 386-9236.

OUR THREE LITTLE BLACK boys need homes; purebred American Cocker puppies with shots, $45. 478-4571.

RED FACTOR HEN CANARIES, $4 each. Budgie with cage, $5. 598-2246.

WIRE FOX TERRIERS, PET AND show puppies. Royjean Kennels, Box 1021, Courtenay, 334-3660.

POODLES, REGISTERED, ADULT females, 1 white, 1 black. 743-9704, Cobble Hill.

ENGLISH FAWN GREAT DANE at stud. Immaculate Pedigree. Victoria Press Box 535.

PUREBRED RED DACHSHUND male, 16 months old, excellent with children. 386-9479.

REGISTERED ENGLISH COCKER puppy, female, had shots, lovely temperment. 479-3198.

FOX TERRIER PUPS, SMOOTH. 658-5947.

127 CHICKS, POULTRY, HATCHING EGGS, SUPPLIES

14 LARGE DUCKS. PUREBRED turkey, few purebred bantam chickens. 652-1868.

HANGING CEDARS, $1; EGG grader, calf pails, 15' conveyor, gas brooders. 658-5947.

128 LIVESTOCK SUPPLIES AND EVENTS

THE SPANISH SPUR 4025 Wilkinson 479-1146 Tack Shop and Repairs New and Used Saddles Boarding Stable Horses Bought and Sold Personalized Stationery Booking for Appaloosa Stud Service are now filled. Thank you. Regardless of your needs — horses or equipment, we can get it for you — cheaper.

GOOD APPALOOSA GELDING, well trained, $325. Also registered Appaloosa gelding, $450. Small quiet pony, $150. 478-6800.

BAY GELDING 9 YEARS, 15 hands, for experienced rider. $175 to good home. Western Saddle, $100. 479-1694.

FOR RENT: 3½ ACRES OF fenced pasture for horses or like. 4635 West Saanich Rd., near Royal Oak.

PALOMINO MARE 15.1 HANDS. Excellent Junior hack and jumping horse. 386-1626.

HOLSTEIN COW HAD 1 CALF. $200. 4 months Angus cross heifer. 478-5302.

REGISTERED APALOOSA GELDing, 3 years old April. Well started English training. $450. 652-2581.

2 VACANCIES IN DRIVING INstructions course. Starting March 19. 479-5433.

RAM FOR SALE. 479-2878 AFTER 5 P.M.

LOST LAKE FARM Top quality local hay. 479-3841.

REGISTERED CHINCHILLA FOR sale. Show stock, 383-5805 evenings.

13-HAND SADDLE PONY FOR sale. 592-1124 after 7.

WELL TRAINED, 6-YEAR-OLD Palomino gelding for sale. 642-3673.

8 TONS, GOOD LOCAL HAY. $35 ton. 479-5030, after 6 p.m.

2-YEAR-OLD HORSE, $40 479-7769

135 FARM IMPLEMENTS

ALLIS CHALMERS W.D. WITH 3 bottom plow on 3 point heads. Reasonable offer accepted. 4635 West Saanich Rd.

150 CARS FOR SALE

'61 COMET, ECONOMICAL. $350 or best offer. 384-3652.

1959 IMPALA CONVERTIBLE. REbuilt 283, $200 or offer. 386-7234.

1963 BUICK RIVIERA All power, $950. 385-2027

1971 TOYOTA SPRINTER, $1675 384-4043

1960 VOLVO MODEL 544, GOOD condition, $575. 592-9246.

1965 VAUXHALL VIVA DE LUXE, $300. 384-5727.

1968 EL CAMINO 396, 350 H.P., 4-speed, posi-trac. 656-2807 anytime.

'59 RAMBLER, RUNNING CONdition or parts. Offers. 656-4628.

'62 T-BIRD, VERY CLEAN, $1,595. 477-2102.

1960 MORRIS MINI, $100. PHONE 383-3969 after 6 p.m.

1963 MERCURY 2-DOOR HARDTOP, good condition. $675. 382-8627.

1961 FORD FALCON 4-DOOR, automatic, low mileage. 598-3728.

1961 CHEV IMPALA, 2-DOOR hardtop, V-8 automatic, 478-2058.

'68 CHEVELLE SS. EXCELLENT condition. 388-4620.

'68 CHEV BELAIR WAGON, ALL power, 26,000 miles, $1,995. 477-3718.

1963 RAMBLER AMERICAN $500 or best offer. Radio. 477-2892.

'63 CHEVY NOVA WAGON, ALL options, one owner, offers. 592-6886.

1964 METEOR, 4 DOOR SEDAN, standard shift. $950. 479-6155.

1968 CORTINA, 27,000 MILES, radio, $1100. 386-6572.

150 CARS FOR SALE

XXXXXXXXXXXXXX
XXXXXXXXXXXXXX
XXXXXXXXXXXXXX
XXX
XXX
XXX CORNELL
XXX "CHEVROLET
XXX COUNTRY"
XXX
XXX
XXXXXXXXXXXXXX
XXXXXXXXXXXXXX
XXXXXXXXXXXXXX

"PUTTING YOU FIRST KEEPS US FIRST"

ISLAND'S LARGEST SELECTION OF O.K. USED CARS!!!

CHRYSLER PRODUCTS!!!

1965 CHRYSLER New Yorker 4-door sedan. Every conceivable option and case history, one-owner car. COST NEW $7000 NOW ONLY $1995

1969 DODGE Coronet 9 passenger wagon, V-8, automatic transmission, power brakes, steering, radio, air conditioning. ONLY $3195

1969 DODGE Coronet 440 hardtop, V-8, automatic transmission, power brakes, radio, vinyl roof. ONLY $2995

1969 CHRYSLER Custom Newport 4-door hardtop. Fully luxury equipped, including air conditioning. ONLY $3195

1966 CHARGER, 383, V-8, automatic transmission, power steering, brakes, radio. ONLY $1995

1965 VALIANT 4-door sedan, radio, nice compact unit. ONLY $1095

1964 DODGE 2-door hardtop, radio 4-speed, rebuilt motor. ONLY $895

1962 DODGE DART hardtop, V-8, automatic transmission, radio, power steering. ONLY $695

FORD PRODUCTS!!!

1970 MAVERICK 2-door, radio, showroom condition. ONLY $2095

1970 COUGAR XR7, Fully equipped including vinyl roof, electric windows. COST NEW $5600. NOW $3895

1966 FORD Fairlane 500 hardtop, 428 V-8 4-speed. ONLY $2895

1968 MERCURY Montego sedan, V-8, automatic transmission, radio. ONLY $2195

1968 METEOR sedan V-8, automatic transmission. ONLY $1495

1966 METEOR 2-door hardtop, V-8, radio. ONLY $1395

1966 MUSTANG hardtop, radio. ONLY $1395

1965 COMET 2-door "6", radio. ONLY $695

1964 MERCURY Park Lane. Fully luxury equipped. ONLY $595

1962 FORD sedan "6", radio. Cleanest one in town. ONLY $595

CORNELL "CHEVROLET COUNTRY" 3050 DOUGLAS STREET (Opp. Mayfair) 385-5777 — 'til 9 p.m.

150 CARS FOR SALE

XXXXXXXXXXXXXX
XXXXXXXXXXXXXX
XXXXXXXXXXXXXX
XXX
XXX
XXX CORNELL
XXX "CHEVROLET
XXX COUNTRY"
XXX
XXX
XXXXXXXXXXXXXX
XXXXXXXXXXXXXX
XXXXXXXXXXXXXX

"PUTTING YOU FIRST KEEPS US FIRST"

ISLAND'S LARGEST SELECTION OF O.K. USED CARS!!

GM PRODUCTS

1970 CAMARO Z-28 4-speed, fully power equipped and radio. ONLY $4295

1970 CHEVROLET Impala 2-door hardtop, V-8, automatic transmission, power steering, power brakes, radio. Factory air conditioning. ONLY $3295

1969 CHEVROLET Malibu 2-door hardtop, V-8, automatic transmission, power brakes, power steering, radio. ONLY $2595

1968 BUICK Special. V-8, automatic transmission, power steering, power brakes, radio, tape deck. ONLY $2395

1967 ACADIAN sedan, 6 cylinder. ONLY $1495

1967 ACADIAN wagon, V-8, automatic transmission. ONLY $1695

1966 CHEVROLET Impala SS, fully power equipped including windows. ONLY $1895

1966 CHEVROLET sedan, V-8, automatic transmission, radio. ONLY $995

1964 CHEVROLET Impala sedan, V-8, automatic transmission, radio. ONLY $995

1963 CHEVY II station wagon, 6 cylinder with radio. ONLY $895

CORNELL "CHEVROLET COUNTRY" 3050 DOUGLAS STREET (Opp. Mayfair) 385-5777 — 'til 9 p.m.

XXXXXXXXXXXXXXXXX
X X
X BRITISH CAR X
X CENTRE X
X X
XXXXXXXXXXXXXXXXX
XXXXXXXXXXXXXX
XXXXXXXXXXXX
XXXXXXXX
XXXXX
XXX
X

1967 SIMCA 1000 sedan, this car is virtually like new and is finished in attractive yellow colour. ONLY $795

1968 CORTINA 2-door sedan, automatic, radio. Exceptionally well maintained. ONLY $1395

1965 VOLKSWAGEN 2-door, in above average condition. ONLY $1095

1970 CORTINA 1600 de luxe, 4-door sedan, automatic transmission and radio. Like new condition. ONLY $2395

Many more used economy cars to choose from

BRITISH CAR CENTRE (Div. of Peter Pollen Ford) Yates at Quadra 384-5555

'59 ANGLIA, VOLVO POWERED. Offers and trades considered. 652-2095, after 4 p.m.

'66 PARK LANE CONVERTIBLE, 390, all power. Must be seen. Asking $1,800. 382-6077 after 5 p.m.

'66 CHEVELLE CONVERTIBLE, V-8 automatic, one owner, $1495. 656-3205, 656-1703.

'68 BARRACUDA COUPE, 340 Formula S, automatic, $2100. 385-5548 after 4:30 p.m.

1946 CHRYSLER CONVERTIBLE, 1941 Cadillac sedan. New model A parts. 385-7970.

1962 MORRIS MINI. OFFERS. 658-5532.

1966 CHEVELLE MALIBU SUPER Sport, $995. 384-4488.

150 CARS FOR SALE

EMPRESS PONTIAC BUICK GMC

FACTORY FRESH 71s ACADIANS from $2995 LE MANS from $3795

150 BRAND NEW 1971s now in stock for immediate delivery.

Final clearance of low mileage 1970s

PONTIAC Parisiennes All fully equipped with V-8, automatic transmission, power steering, power brakes, radio, whitewalls, etc. 4-door hardtops from $3295 2-door hardtops from $3250

TEMPEST 2-door hardtop V-8, automatic transmission, power steering, power brakes, radio $3195

SKYLARK G.S. 2-door hardtop, V-8, automatic transmission, power disc brakes, radio $3425

SKYLARK 2-door hardtop, V-8, automatic transmission, radio, power steering $3285

FIREBIRD TRANS AM (Ram air) 4-speed, power steering, power disc brakes, radio $3995

OLDSMOBILE Cutlass 2-door hardtop, V-8, automatic transmission, power steering, power brakes, radio $3285

MAZDA 2-door coupes from $1325

"GOODWILL" USED CARS

1969 PONTIAC Laurentian 4-door sedan, automatic tranmission, power steering, power brakes, radio. $2495

1971 VOLKSWAGEN Super Beetle. Only 3,000 miles, radio $2195

1969 PONTIAC station wagon, 8-cylinder, automatic transmission, power steering, power brakes. Radio. $3295

1966 OLDSMOBILE Cutlass 4-door hardtop, 8-cylinder, automatic transmission, power steering, radio. $1795

1963 ECONOLINE window van. $895

1969 BUICK Wildcat 4-door hardtop, automatic transmission, radio, power steering, power brakes, power window. Balance of factory, 5-yr. warranty. $3795

1969 PONTIAC GTO, 4-speed, radio. $2895

1968 CHEV. Super Sport, bucket seats, automatic, power steering, radio. $2595

1968 BUICK Le Sabre 4-door hardtop, automatic, power steering, radio. $2795

GMAC FINANCING AVAILABLE

TRANSPORTATION SPECIALS

	'61 BUICK Special	$595
(4)	'62 PONTIACS from	$295
	'61 CHEVROLET	$495
	'63 FORD	$595
	'63 MERCURY	$495
	'57 DODGE	$395

Trades welcome — full financing available from $23 down and $23 per month on approved credit.

EMPRESS PONTIAC BUICK GMC 382-7121 2867 DOUGLAS STREET DRIVE IN OFF TOPAZ

MISC. USED CARS

'65 CADDY Cpe. De Ville	$2495
'62 LINCOLN 4-dr sedan	$1495
'61 THUNDERBIRD Cpe	$895
'64 PLYMOUTH 6 wgn	$595
'64 RAMBLER A-T 2-door	$695
'58 MERCEDES 220S Sdn	$295
'62 RAMBLER 6 sedan	$195
'62 OLDS V-8 4-dr sedan	$395
'63 MGB Roadster	$595
'56 BUICK Wgn. one owner	$195

COLWOOD MOTORS. 478-1824 1536 ISLAND HIGHWAY

1969 AMX hardtop Fully equipped with 390 V-8, 4-speed, radio, like a new unit. Priced to sell.

METRO TOYOTA 624 Finlayson 386-3516

REPOSSESSION

PUBLIC BIDS ONLY 1966 FORD 9-passenger station wagon. Full power, V-8, auto. A nice unit. May be seen at Gem Motor Sales Ltd. 480 Esquimalt Rd., 385-4311 Open 9 a.m. to 9 p.m.

150 CARS FOR SALE

ENSIGN CHRYSLER-PLYMOUTH DOWNTOWN YATES AT COOK

BUY NOW NO DOWN PAYMENT MAKE NO PAYMENTS TILL MAY

1957 PONTIAC sedan. Stock No. 53124. SALE PRICE $166 No Down Payment $12 for 20 months

1959 PONTIAC Laurentian station wagon, V-8 motor, automatic, radio. Stock No. 47761. SALE PRICE $393 No Down Payment $26 for 30 months

1961 FORD Falcon station wagon, 6 cylinder motor, automatic, radio. Stock No. 25692. SALE PRICE $393 No Down Payment $26 for 20 months

1963 CHEVROLET Impala 4-door hardtop, V-8 motor, automatic, power steering, power brakes, radio. Stock No. 8200. SALE PRICE $666 No Down Payment $30 for 30 months

1963 FORD Galaxie 500 2-door hardtop, V-8 motor, automatic, power steering, radio, console. Stock No. 81821. SALE PRICE $666 No Down Payment $30 for 30 months

1963 OLDSMOBILE 88, convertible, V-8 motor, automatic, power steering, radio. Stock No. 70162. SALE PRICE $666 No Down Payment $30 for 30 months

1964 FORD Custom 2-door sedan, V-8 motor, automatic. Stock No. 47162. SALE PRICE $666 No Down Payment $30 for 30 months

1964 COMET sedan, V-8 motor, radio. Stock No. 82011. SALE PRICE $666 No Down Payment $30 for 30 months

1965 COMET Sedan, automatic, radio. Stock No. 25072. SALE PRICE $666 No Down Payment $30 for 30 months

1965 CHEVROLET sedan, automatic, radio. Stock No. 48232. SALE PRICE $777 No Down Payment $35 for 30 months

1965 PONTIAC Strato Chief sedan. Stock No. 81371. SALE PRICE $888 No Down Payment $39 for 30 months

1965 CHEVROLET Impala convertible V-8, automatic transmission, power steering, custom radio. SALE PRICE $1395 No down payment $46 for 36 months

1966 PLYMOUTH Satellite 2 door hardtop, V-8, automatic transmission, power steering, bucket seats, console. SALE PRICE $1095 No down payment $40 for 36 months

1967 VALIANT Signet 2-door automatic. SALE PRICE $1595 No down payment $56 for 36 months

ENSIGN CHRYSLER-PLYMOUTH UNDER THE "BIG SIGN" YATES and COOK 386-2411 Open Weekdays 'til 9

150 CARS FOR SALE

ENSIGN CHRYSLER-PLYMOUTH DOWNTOWN YATES AT COOK

BUY NOW NO DOWN PAYMENT MAKE NO PAYMENTS TILL MAY

1968 DODGE Coronet sedan. 383 V-8 motor, automatic, power steering. Ex-Saanich Police car. Stock No. 30291. No Down Payment SALE PRICE $1200 $43 for 36 months

1969 DODGE Coronet sedan, 383 V-8 motor, automatic, power steering. Ex-Saanich Police car. Stock No. 30281. SALE PRICE $1400 No Down Payment $50 for 36 months

1969 PONTIAC Strato Chief, 427 V-8 motor, automatic. Ex-Central Saanich police car. Stock No. 30331. SALE PRICE $1400 No Down Payment $50 for 36 months

ENSIGN CHRYSLER-PLYMOUTH UNDER THE "BIG SIGN" YATES and COOK 386-2411 Open Weekdays 'til 9

DAVID MOTORS LTD. Get these clean trades on our Volvo and Datsun Sales

SPECIAL OF THE WEEK

1965 MUSTANG 2-door hardtop, V-8, automatic transmission, way below market price. WAS $1695 BUY NOW $996

1965 METEOR Montcalm 9-passenger wagon, automatic transmission, all power equipped. Only 50,000 miles. A premium car. ONLY $1795

1969 CAMARO hardtop, automatic transmission, full power, like new condition. ONLY $2895

1968 BUICK 2-door hardtop, power steering, power brakes, radio. ONLY $2395

1967 PONTIAC convertible. Brand new factory engine. ONLY $2295

1966 ACADIAN hardtop V-8, automatic. ONLY $1395

1966 VALIANT 2-door hardtop, 4-speed model. ONLY $1395

DAVID MOTORS LTD. 1101 YATES AT COOK PHONE 386-6168

WILLE MOTORS

'70 SIMCA auto.	$2195
'70 MAVERICK	$1795
'70 DATSUN	$1495
'68 DODGE wagon	$2395
'68 AUSTIN	$1195
'68 Chev ¾-T pickup	$2195

Backed By One of the ISLAND'S Largest Service CENTRES Quadra and Pandora 382-5333

1965 VOLKSWAGEN de luxe. Radio, one owner. Perfect second unit. Cash — Trade — Terms METRO TOYOTA 624 Finlayson 386-3516

MUST BE SOLD! '69 DODGE MONACO 500 2-DOOR Hardtop, bucket seats, console shift, automatic, power steering, power brakes, 16,000 miles. Balance of warranty. Consider older trade. After 6. 592-3952.

'64 FORD 4-SPEED BORG Warner, Holly 500 carb., 2 chrome wheels, 4 new wide oval tires, crank bearings gone. Whole or parts. Offers. 384-5661. '58

1970 LE MANS SPORTS CONvertible, power brakes, power steering, power window, sea mist green, carmel top. Remainder 5 years 50,000 warranty. 25,000 miles highway driving. $3,800. 477-4752.

1968 BUICK LE SABRE 4-DOOR hardtop, executive blue. Truly like a new car. Just 20,000 miles. Automatic with power steering, etc. $2,650. (Approximately $150 under lot prices.) 477-1936 after 4.

IMMACULATE '65 FORD Galaxie, 2-door hardtop, V-8, power steering, power brakes, chrome wheels. Priced for quick sale. 384-2200 after 6 p.m.

1963 THUNDERBIRD CONvertible, new top, excellent shape. $1400 or will take small car as part payment. 383-0585.

'63 AUSTIN 850, STATION WAGON, $300. 386-9463.

1964 RAMBLER, MODERATE price asked. 1301 Hillside.

1958 VOLVO, $425. GOOD RUNning order. 382-6334.

150 CARS FOR SALE

NATIONAL CHRYSLER DODGE

BOTH SIDES OF THE 800 BLOCK YATES ST. 384-8174 Open 'Til 9 P.M.

"DEPENDABLE" USED CARS

VICTORIA'S LOWEST PRICES

1964 PONTIAC Custom Sports 2-door hardtop, 327 V-8, console automatic, bucket seats, radio, power steering and brakes. FULL PRICE $1295

1969 PONTIAC 2 plus 2 2-door hardtop, bucket seats, console automatic, V-8, vinyl roof, power steering and brakes, custom radio. FULL PRICE $2995

1964 FORD Galaxie 500 XL, 2-door hardtop, 390, V-8, 4-speed, power steering and brakes, bucket seats, radio. FULL PRICE $1095

1966 DODGE Coronet 440 sedan, one owner, automatic, Big 6 motor, custom radio. FULL PRICE $1295

1967 Pontiac 2 plus 2 convertible, V-8, automatic, console, bucket seats, power steering and brakes, custom radio. FULL PRICE $2395

1965 PONTIAC Laurentian station wagon, V-8, automatic, power steering and brakes, custom radio, only 25,000 one-owner miles. FULL PRICE $1695

1966 Chrysler 300 4-door sedan, automatic, power steering and brakes, custom radio, only 39,000 miles, showroom condition. FULL PRICE $1995

1960 Mercedes Benz 220 sedan, vinyl bucket seats, 6-cylinder motor, a rare find. FULL PRICE $1295

1970 Dodge Coronet 440 2-door hardtop, 318 V-8, automatic, power steering, radio, rear window defogger. Balance of warranty. FULL PRICE $3195

1963 CORVAIR Spyder. Bucket seats, 4-speed shift, custom radio, Turbo charged motor. FULL PRICE $595

1962 FORD Ranch Wagon, 6-cylinder, custom radio. City tested. FULL PRICE $495

1969 SWINGER 340 2-door hardtop, 4-speed shift, custom radio, de luxe interior. FULL PRICE $2395

TOP ALLOWANCE FOR YOUR TRADE!

NATIONAL CHRYSLER-DODGE BOTH SIDES OF THE 800 BLOCK YATES ST. 384-8174

UNIQUE CLASSIC 1938 CITROEN estate wagon, tested till '72, in use at Chateaux in France. Metal spoke wheels, Michelin X tires. COMPLETE set of spare parts. Nearest offer to $1,000. Byron, 384-9990.

ART'S CARS SALES Have moved to 310 BAY (at bridge)

'53 PONTIAC HARDTOP, EXCELlent body, interior, radio, 6 automatic, '71 licence. Needs engine but driveable, $75. 598-3513.

1958 PONTIAC PANEL SEDAN, tested to November 1971, 1971 licence, mechanically sound, good appearance. Asking $350. 384-2732.

1970 COUGAR XR7, 16,000 MILES, wire wheels, power windows, vinyl roof, stereo deck, automatic, power steering, power brakes, 478-4225.

1967 METEOR MONTCALM, 4-door vinyl hardtop, V-8, automatic. Power steering, power brakes, low mileage, $1750. 479-2173.

MUST SELL THIS WEEK 1968 Pontiac Strato Chief. Power steering and brakes, rear window defogger, radio. Sell cheap. 388-7463.

1954 MORRIS CONVERTIBLE, partially overhauled, excellent top and brakes. Requires work. Offers. 388-6962.

'63 COMET CONVERTIBLE, radio, rebuilt engine, new brakes and transmission. Real nice shape, $595. 477-4943.

1964 FALCON, 2-DOOR, STANDARD. Immaculate condition, new brakes, tires, etc. Real clean. $550. 477-4943.

1967 CHEVELLE MALIBU 4-DOOR, automatic, 6, one owner, excellent condition, $1,650. 384-3972 after 6 p.m.

MUST SELL NOW! '58 PONTIAC convertible, 348, 3-speed stick, new top, bucket seats, console, custom radio, $700. 479-2971.

150 CARS FOR SALE

SUBURBAN
N
O
R
T
H
ON DOUGLAS

L (O) (O) K

New low prices
Ford of England's
1971
CORTINA 1300
$1847
including freight and handling

L (O) (O) K

FORD of England's
1971
CORTINA GT
$2,489
including freight and handling

L (O) (O) K

SPECIAL BONUS
$9.95
puts a genuine
Ford Philco radio
in your new Cortina
1300 or GT

L (O) (O) K

FORD MOTOR CREDIT
offer 48-month terms
at
SUBURBAN
Mercury—Météor
Montego
Corintа—Capri
Comet
Lincoln
Ford Trucks

386-6131

"Your 'Tl Action Centre"
GIVE US A TRY
BEFORE YOU BUY
WE DEAL FOR
LESS

B.M.W. SALES AND SERVICE

1970 BMW 2002 $3495
1964 VOLKSWAGEN Beetle $895
1963 VOLKSWAGEN 1500 S.W. $995
1961 MERCEDES 220S $1595
1964 PRINZ NSU $295
1966 N.S.U. $895
1966 CORVAIR $1395
1966 AUSTIN $995
1960 SUNBEAM Rapier $125
1964 COMET Convert, V-8 $1295

Bavarian Auto Ltd.
1750 Government
386-1515

B. MADSEN MOTORS

CLEARANCE SALE

'68 PONTIAC V-8, 327 cu. in. auto., P.S., radio. SPECIAL $1895

'67 PONTIAC Parisienne, full power, P.S., P.B., radio $1595

'64 DODGE ½-ton pickup, 6 standard, canopy $795

'63 DATSUN ½-ton $595

2691 Sooke Rd. 478-5214

The all new TOYOTA "1600" has arrived.
—1600 Corolla 4-door sedan.
—1600 coupe fastback.
—1600 station wagon.
—1600 cc 102 h.p.
That runs on regular gasoline. All models available with 4-speed synchro or Auto. See them now at

METRO TOYOTA
624 Finlayson
386-3516 386-3517

GEM MOTOR SALES LTD.

1969 FARGO van, 6 cyl., std. $2695
1969 DODGE van, 6 cyl., auto. $1895
1968 CHEV ½-ton L.W.B., V-8, 3-spd. split rims $895
1964 VALIANT V-8, auto. $695
1964 VALIANT 6 cyl., std. 2-dr. $695
1963 RAMBLER 6 cyl., std. $595
1963 FORD Galaxie 500, V-8, auto. $795
1962 FORD ½-ton, 6 cyl., auto. $395
1961 PLYMOUTH 3-W, auto. $395
NASH Metropolitan $275
YOUR CHOICE
1959 FIAT S-W $125
1961 CHEV, 6 cyl., 4-dr. $125
1959 CHEV V-8, 4-dr. $125

480 Esquimalt Rd. 385-4311

1969 ROVER T.C. 2000 This top of the line model has just been traded. Fully safety inspected premium unit Remember at METRO no reasonable offer will be refused.

METRO TOYOTA LTD.
624 Finlayson
386-3516

YATES STREET MOTORS
647 YATES STREET
386-5464 — 385-0481

'71 TOYOTA pickup 2000 mil, radio $1695
'68 PONTIAC 4-dr. htp., V-8, auto. $1195
'68 VALIANT 2-dr. htp. $995
'64 PONTIAC wagon V-8, auto. p.b. $795
'61 CHEV ½-T $595
'62 CORVAIR auto. $595
SEE OTHER CARS TO CHOOSE FROM

1964 PONTIAC PARISIENNE custom sport, 327 motor, very good condition. 478-2449.

1962 ZEPHYR, TESTED TILL March '72. A-1 condition. $375. 382-0658 or 592-6355.

150 CARS FOR SALE

HORWOOD MOTORS
All New
MAZDA 616
Now on Display
(Immediate Delivery)

1969 FIREBIRD 350, V-8, power steering, power brakes, automatic transmission, console, mag wheels. ONLY $2895

1969 VOLKSWAGEN station wagon, automatic transmission. ONLY $2495

1969 BARRACUDA 340 V-8, automatic transmission, console shift, radio. ONLY $2595

1968 EL CAMINO Malibu 4-speed 327, V-8, radio, Mag wheels. ONLY $2495

—SPECIALS—

1963 STUDEBAKER, automatic.
REG. $545
SALE $395

1963 PONTIAC hardtop
REG. $895
SALE $695

1966 VOLKSWAGEN de luxe
REG. $1195
SALE $995

1968 DODGE Polara V-8
REG. $1995
SALE $1695

1966 VAUXHALL Viva
REG. $795
SALE $595

1964 ANGLIA 105E
REG. $695
SALE $595

HORWOOD
for
MAZDA

810 Johnson Street
385-1451

D
O
U
G
L
A
S
VOLKSWAGEN

BUY DIRECT
From Your
LARGEST VOLUME
VOLKSWAGEN
Dealer on the Island

PREMIUM SELECT
CARS AT NEW LOW
PRICES
BANK FINANCING

'70 VOLKS Beetle $1795
'69 OLDS F85 $2695
'69 TOYOTA Wgn $1795
'69 FORD LTD $3195
'68 TORINO HT. $2495
'68 AUSTIN $1495
'67 CAMARO $1995
'67 VW CAMPER $2195
'66 METEOR $1295
'66 OLDS F85 $1595
'65 FORD Fairlane wgn $1695
'65 FORD 2-door $1095
'65 PONTIAC $995
'65 ROVER $1995
'64 CHEVY II $845
'64 FORD $595
'63 VALIANT Wgn $1295
'62 T-BIRD $1395

Over 40 More
To Choose From

BANK FINANCE

3329 DOUGLAS ST.,
388-5466
Open 9 'til 9

1966 Monaco 2-door hardtop Fully equipped 383 V-8, automatic, power steering, portable trans. radio. Bucket seats and console. Immaculate condition, low mileage. Remember at Metro no reasonable offer will be refused.

METRO TOYOTA
624 Finlayson
386-3516 386-3517

1967 ALPINE sports convertible. Low mileage. Excellent condition. Remember at METRO TOYOTA reasonable offer will be refused.

METRO TOYOTA
624 Finlayson
386-3516

150 CARS FOR SALE

P P P P P P P P P P P P P
P P P P P P P P P P P P P

PLIMLEY
Since 1893

1970 HORNET $2295
1970 DODGE Dart $2995
1969 ENVOY wagon $1645
1969 MINI 1000 $1195
1968 AUSTIN 1100 $1195
1968 DODGE Monaco $2295
1968 CHEV Impala $2195
1968 TRIUMPH Spitfire $1499
1968 DATSUN 2000 sport $1995
1968 AUSTIN wagon $1395
1967 PONTIAC Paris $1695
1967 DODGE Polara $1695
1966 PONTIAC V-8 $1295
1966 DODGE Wagon $1495
1966 CHEVY II $1095
1966 AUSTIN A-60 $1095
1965 FORD 500 XL $1395
1965 CHRYSLER $1795
1965 PONTIAC $1095
1965 CHEVELLE 300 $1055
1965 ACADIAN Canso $1222
1964 CHEVY ½-ton $995
1964 VW 1500 S $995
1964 FORD Custom $695
1964 ENVOY $595
1963 STUDEBAKER $349
1963 OLDSMOBILE HT $777
1963 PONTIAC $666
1963 IMPALA $555
1963 FORD 500 $877
1962 FORD 500 $555
1957 CHEV 4 $155
1953 CONSUL $99

PLIMLEY
1010 Yates 382-9121

Open to 9 p.m.

P P P P P P P P P P P P P
P P P P P P P P P P P P P

THREE
POINT
MOTORS

'64 CHEV. BEL AIR. Clean, two-tone, 6, automatic with radio $895

'64 FORD GALXIE 500. Attractive 4-dr. hardtop, all power equipment and radio $895

'64 FORD 500 XL. Sporty 2-dr. hardtop, console automatic, power steering and brakes, radio $995

'69 AUSTIN 1000 Mk. II. Immaculate $1,195

'68 TOYOTA COROLLA. Only 23,000 miles on this popular model $1,195

'67 DATSUN STATION WAGON. An ideal economy wagon! $1,195

'66 PONTIAC PARISIENNE. Immaculate, fully equipped, 4-dr. hardtop $1,395

'69 AUSTIN AMERICA. Attractive and mechanically A-1! $1,395

'66 BUICK LeSABRE. Automatic, power steering and brakes, radio $1,595

'66 BUICK WILDCAT. An exceptionally well maintained unit with air conditioning, automatic, power steering and brakes, radio $1,995

'69 REBEL SST. Automatic and radio. An exceptionally nice unit! $2,195

'68 OLDS DELTA CUSTOM 88. Very smart 2-Dr hardtop, 455 cubic inch V-8, automatic, power steering and brakes, white vinyl bucket seats, radio with rear speaker. A beauty! $2,695

THREE
POINT
MOTORS

385-6737

RAY'S AUTO SALES

'64 CHEV. Impala convert. P.S., P.B., 327. Headers, mags, new top. Immaculate $1195
'65 FORD LTD 4-dr. htp. fully equipped $1295
'64 CHEV ½-T, V-8, H.D., 4-spd. L.W. box $795
'65 LINCOLN Continental. Just tested $1295
'65 EPIC. tested, excellent $695
'64 VOLKS bus. hippie bus $395
4 transportation specials Only $125 each

Instant Financing
1805 Blanshard. 386-3486, 386-3497

PRICES YOU CAN AFFORD
3 ACE MOTORS
960 YATES 381-9512

1958 PONTIAC, LICENSED, tested, in running order. Offers. 598-1655.

'67 BEAUMONT SPORTS DE luxe, 396, automatic. Offers. 386-2717.

PRACTICAL BUT SPORTY '63 Triumph sports 4 convertible. $500 385-4360.

'35 CHEV. 2-DOOR SEDAN, 383, ram, solids, naugahyde, lacquer, stereo, $1200. 477-6194.

1960 VOLKSWAGEN, CLEAN, tested, runs well, $350. Phone 383-6349.

1958 CHEV. 6 CYLINDER STANDARD, one owner, tested and plates. $225. 384-5864.

1964 CORVETTE STING RAY convertible, as new. 592-6513.

1964 MONZA CONVERTIBLE, 3,000 miles on engine. $950. 386-3183.

'67 DODGE ROYAL, TESTED 'TIL Jan. '72. $300. 598-3917.

'63 ACADIAN, AUTOMATIC, 6, radio, in great shape $550. 477-2883.

'55 PONTIAC, GOOD TIRES, NEW batteries, points, plugs, $65. 478-7172.

1961 CHRYSLER 2-DOOR HARDtop, V-8, $150, as is. 656-3484.

'69 DODGE SWINGER 340, GOOD condition, reasonable. 386-3893.

1960 VAUXHALL VELOX, 6, radio, in great shape $750. 477-2883.

1960 CORVAIR, NEW TIRES, automatic, radio, tested. 477-3691.

150 CARS FOR SALE

HERE'S WHERE
YOU CAN SAVE MORE
NOW
SEE
SAUNDERS & HITCHMAN
Expansion Days Specials!

1969 AUSTIN 1800, 1 owner, low mileage, AUTOMATIC $1695

1968 CHEVELLE MALIBU, V-8, 2-door hardtop, power steering, radio, automatic, Tops $2295

1964 BEAUMONT 4-door sedan, SPECIAL $695

1970 DATSUN PICK-UP, low mileage $1695

1969 DATSUN 510 4-door sedan, only 18,000 miles $1695

1968 VAUXHALL VIVA, 20,000 miles, real nice machine $1095

1966 FALCON STATION WAGON, automatic drive $1195

1968 TOYOTA COROLLA, radio. A very nice car and only $1295

SAUNDERS & HITCHMAN
2040 Cadboro Bay Rd. at Foul Bay Rd.

592-2471

M M M M M M M M M M

WOW!

'65 PONTIAC Parisienne 2-Dr. Hardtop, BIG 409 V-8, floor shift, power steering, brakes and windows. Black with red interior. Just For The Guy or Gal who wants something a little special!

MAYFAIR MOTORS LTD.
736 Cloverdale Ave. 385-4731

M M M M M M M M M M

1963 CHEVROLET Impala 2-door hardtop, V-8, automatic, radio, excellent condition.

Remember at METRO no reasonable offer will be refused.

METRO TOYOTA
624 Finlayson
386-3516

1969 DATSUN "1600" sedan. Low mileage, radio. One owner, just traded. Priced to sell

METRO TOYOTA
624 Finlayson
386-3516

1965 CHEVY II. Hard to find compact that looks and runs like a much newer unit. Fully safety inspected, and ready for many years of trouble free service. Priced to sell.

METRO TOYOTA LTD.,
624 Finlayson
386-3516

'69-'70
TOYOTA COROLLA
TOYOTA COROLLA
$1495 — TERMS AVAILABLE
SEE AT BLANSHARD SUPER SERVICE — PHONE R. DOUGLAS. 386-8401

PRIVATE SALE, 1970 THUNDERbird, immaculate, 8,000 miles. Current $5,000, sell for $4,800. 385-1580 anytime. Can be seen after 7:30 p.m.

1961 ZEPHYR 6-CYLINDER, EXcellent condition, licensed, tested, $350. 477-5617.

1961 COMET, 6, STATION WAGON. Automatic. $525. 385-5635.

1956 STUDEBAKER. WHAT offers. 2675 Topp Avenue. 592-6366.

150 CARS FOR SALE

S S S S S S S S S S S S S S S S S S S S S S S S S
S SPEEDWAY S
S VOLKSWAGEN S
S S
S S
S S
S S S S S S S S S S S S S S S S S S S S S S S S S

'70 VOLKS $1995
'70 CORTINA Auto. $2395
'69 VOLKS $1695
'69 VOLKS S.W. $2195
'68 TOYOTA $1195
'68 VOLKS S.W. $1795
'68 VOLKS $1395
'68 RENAULT $895
'67 PONTIAC $2495
'67 TOYOTA $1495
'67 VOLKS S.W. $1695
'66 AUSTIN $995
'66 BUICK Conv. $1795
'66 PONTIAC $1095
'66 ENVOY wagon $795
'66 VOLKS $1195
'66 MINI $695
'66 IMPALA $1695
'66 IMPALA $1695
'66 METEOR $1995
'66 AUSTIN $995
'65 MERC pickup $1095
'65 VOLKS $1095
'65 ACADIAN $995
'65 ROVER $1495
'65 VALIANT Conv. $1295
'65 MORRIS $795
'65 PONTIAC $995
'64 CORVAIR $895
'64 FALCON $495
'64 ENVOY Epic $595
'64 RENAULT $495
'64 VOLKS S.W. $1195
'64 V.W. Notchback $1095
'63 VOLKS $895
'63 HILLMAN S.W. $795
'63 FALCON $395
'63 VOLKS Camper $1595
'63 COMET Auto. $495
'62 RAMBLER Wagon $295
'62 COMET Auto. $595
'61 VOLKS $495
'61 SIMCA $295
'60 SIMCA $150
'60 SIMCA $150
'60 VOLKS pickup $695
'60 VOLKS $295
'60 ZEPHYR $179
'59 VAUXHALL $99
'58 HILLMAN $150
'58 HILLMAN Auto. $195
'57 VOLKS $100

SPEEDWAY
VOLKSWAGEN
FOR 18 YEARS
UNDER THE REVOLVING
VOLKSWAGENS
BOTH SIDES OF YATES
385-2415

BRIAN HOLLEY MOTORS
VICTORIA'S
VOLVO — FIAT DEALER
WITH
WORTHWHILE SAVINGS
ON
PREMIUM IMPORTED
CARS

EXAMPLE:
1969 VAUXHALL VICTOR. Roomy 5 passenger but economical 4-door sedan, one owner car in immaculate condition with only 14,285 miles
Average dealer price $1795
OUR PRICE $1592
YOU SAVE $203

TRADES WELCOME
No down payment necessary
BRIAN HOLLEY MOTORS
3319 Douglas at Cloverdale
Phone 384-1161

1970 MAZDA 1200 station wagon. Radio, low mileage. Like new inside and outside. Priced far below retail value.

METRO TOYOTA LTD.
624 Finlayson
386-3516

ONE OWNER '69 MONTCALM, 389 cu. in., 2-barrel carburetor convertible. Power steering, power brakes, power windows, stereo tape, 42,000 highway miles. In very good condition. Give away at $2500 firm. Owner 652-2344 or 656-4576.

1968 CAMARO SS CONVERTIBLE, automatic console, 350 cu. in., excellent condition, $250. Financing available. No trades. 478-3056 or 384-8161.

SACRIFICE 1967 COUGAR GT, 2-door hardtop, excellent condition. Power steering, power brakes, big opportunity. $2,000. 384-9793 any time.

'68 GTX BEAUTIFUL SPORTS coupe, low mileage, bucket seats, 440 V-8, power steering, disc brakes. Reasonable. Owner 384-6711 or 478-1884.

'66 FORD 390, V-8, 4-DOOR hardtop, black vinyl roof, push button windows, power brakes, power steering, excellent condition. $1600. 384-8865.

'68 PONTIAC PARISIENNE 4-door hardtop, V-8 automatic, immaculate condition. Trade and terms. Must sell. 386-8888.

VERY CLEAN
1964 Acadian Beaumont, 2-door hardtop, V-8 automatic, offers. 479-2238.

1957 DODGE REGENT, AUTOmatic inspected, reconditioned engine, radio, 1971 license. $175. 1050 Empress. 385-6840.

1969 DODGE CORONET 440, 4-door, power steering, automatic, $3900. Accept trade or best offer. 384-2228.

1967 COUGAR, V-8, AUTOMATIC, power steering, power brakes, bucket seats, vinyl roof, $1900 or best offer. 384-0473.

1963 RENAULT, BEING PREpared for Western Speedway. Rebuilt motor, Michelin tires. Offers. 356-6878.

1962 VAUXHALL ENVOY, NEW shape, radio, bucket seats, standard floor shift, radio, sharp car. $450. 382-5870.

1962 MORRIS OXFORD STATION wagon, new rubber, tested, luggage rack, floor shift, leather seats. Bargain $450. 592-5870.

1959 THUNDERBIRD HARDTOP, all new motor, automatic, new tires, radio, heater, tops, mags, etc., $1,250 or offers. 656-1758.

1969 MAZDA STATION WAGON, radio, tires, mufflers, must sell. 1231 Kings. 386-7460.

MOVING OUT. '64 COMET. 6 standard, $250. '64 F85 6 auto. $400 offer. 1422 Brook St. 383-2131.

1970 TOYOTA SPRINTER, ONLY 15,000 miles. Priced to sell, $1795. 478-7016.

MUST SELL 1964 VOLKSWAGEN, excellent mechanical condition, $400. 479-2839.

1961 FONTIAC 2-DOOR HARDTOP, V-8, automatic, good condition. 478-4338.

150 CARS FOR SALE

XXXXXXXXXXXXXXXXXX
X X
X PETER POLLEN X
X FORD X
X X
X X
XXXXXXXXXXXXXXXXXX
XXXXXXXXXXXXXX
XXXXXXXXXXXX
XXXXXXXXX
XXXXX
XXX
X

OVER 100 CARS
ALL SALE PRICED

1968 METEOR station wagon, V-8, automatic, power steering, power brakes, radio. Enjoy your vacation in this year.
ONLY $1895

1969 CHRYSLER Newport 2-door hardtop, complete power equipped, radio, like new condition.
ONLY $3195

1969 MUSTANG Grande 2-door hardtop, completely equipped with V-8, automatic, power steering, power brakes, radio and vinyl roof.
ONLY $3195

1964 ACADIAN Station Wagon, economy motor, automatic transmission, a very handy dual purpose unit.
ONLY $995

1969 FORD Falcon 4-door sedan, economy 6 motor, automatic, radio. This beautiful car is light gold in color with matching interior.
ONLY $2195

1968 DODGE Polara sedan, V-8 motor, automatic, radio. A very attractive buy at
ONLY $1595

MONEY-BACK
GUARANTEE
IF . . .

You are not entirely satisfied with your purchase, your money will be cheerfully refunded within 7 days.

PETER POLLEN
FORD
1060 Yates St.—384-1144
Open Until 9 p.m.

1962 FAIRLANE, AUTOMATIC, overhauled, interior excellent, $875 or offer. 652-2940.

'56 METEOR CONVERTIBLE, fully equipped, tested. $1850. 656-4056.

1956 NASH METROPLITAN, GOVernment tested, beautiful shape. $750. 2738 Scafe Rd., Langford

'56 FORD STATION WAGON, tested, running order, as is, or for parts. 479-4830.

'61 OLDS, AUTOMATIC, RADIO, immaculate. Closest offer to $625. 479-5836 or 479-7132.

'68 CAMARO, V-8 AUTOMATIC, power brakes and steering. 34,000 miles, 1 owner, nice shape. 479-2147.

1963 2-WHEEL DRIVE JEEP Wagoneer, V-8, automatic, $2,450. 592-5334.

'59 CHEV 283 AUTOMATIC radio, running condition, needs work. Offers. 384-6464.

1967 CAMARO, 396, POWER brakes, power steering, Keystone mags, excellent condition. 656-2349.

1965 COMET, STANDARD 6, 2-door, radio, new tires, tested December. $700. 478-1046.

'64 CHEV IMPALA CONvertible, V-8 automatic, radio. $1,095. 477-2102.

1961 VALIANT 4-DOOR, $225. 1938 Pontiac 4-door sedan. Offers. 652-4975.

1968 SHELBY 428 CU. IN., 400-H.P., automatic, loaded. Offers welcome. Phone 388-2801 or 385-4031.

'68 BARRACUDA DELUXE, 318, 3 speed automatic, $2200 or best offer. 592-6334 after 5 p.m.

YOU PAY LESS
AT ART'S CAR SALES

1967 Austin 1100, Clean $995
VICTORIA JEEP
897 Hillside at Rock Bay 386-6911

'67 BUICK RIVIERA GS, 42,000 miles. $3950. Call between 10 a.m.-7 p.m. 592-3864.

'66 CUTLASS CONVERTIBLE, EXcellent condition, $1850 or best offer. 479-6552.

'64 AUSTIN MINI STATION wagon, low mileage, needs some work. $200. 388-4927.

1966 ACADIAN CANSO 2-DOOR hardtop, bucket seats, console. Offers. 383-4847.

1966 ACADIAN, 29,000 MILES, good condition, AM-FM radio. $1600. 386-6951.

1969 BUICK INVECTA WAGON, fully equipped with equalizer to pull trailer. 382-7962.

'56 CHEV 2-DOOR, NEW PAINT and tires, 283, best offer or trade. 384-8197.

151 FOREIGN IMPORT
and SPORTS CARS

1970 MACH 1
Grabber orange, 351 C.I.D. HO ram air 4-speed Hurst positraction, power steering, power disc brakes, aluminum package, wide rims, poiglass, front and rear spoilers, louver windows. 10,000 miles. Cost $5,800 new. Best offer. Take a small trade. 478-4830.

CHEV V-8 POWERED AUSTIN, 272 cu. in., 300 H.P., 440 cu. ft. per minute carb., Dunlop cam, headers, gauges, black naugahyde interior, slicks, chrome reverse rims, Firestone racing tires on front. Tested till October '71. Offers. 382-4630 or 656-4716, between 6-8 p.m.

TRANSFERRED, MUST SELL, 1963 MG Midget, new top, good mechanical condition, tested. Needs body work. $850. 652-2284.

MGB PORT AND POLISH CAM, balanced, approved roll bar, radials, stereo hoots, much more. 386-7188 after 5. 385-6969 ask for Paul.

1958 MGA, GOOD CONDITION, good soft top, best offer around $550. Phone 479-4423, between 7-8 a.m. or Sunday 9 a.m.-12 noon.

TR-3, REBUILT ENGINE, CLEAN, good condition, $975. Must see. 385-5897.

'58 CHEV 2-DOOR HARDTOP FOR parts. 479-2027.

1956 HARDTOP FORD FOR PARTS or complete. Offers. 388-6154.

STOCK CAR READY TO RACE, quick sale extra parts. 477-1119.

154 TRUCKS and BUSES

"COLWOOD TRUCKS"

'70 FORD ¾-ton V-8, 4-speed, rear bumper, mirrors, as new. ONLY $3195
'69 CHEV ¾-ton V-8 4-speed, long wide 17-inch wheels, real workhorse. ONLY $2395
'69 FORD ½-ton, 6, 4-speed, long box, mirrors, popular unit. ONLY $2195
'69 CHEV ½-ton V-8 3-speed, long wide rear bumper, nice performer. ONLY $2195
'68 FORD 1-ton, Big 6, 4-speed. Cab and chassis. Singles. ONLY $2150
'68 FORD ½-ton V-8, 3-speed, long box. Radio, rear bumper. Clean. ONLY $1550
'66 CHEV 1-ton, Big 6, 4-speed, new motor, stake sides, duals. ONLY $1750
'65 CHEVROLET ½-ton, 6 standard, one owner, very clean, radio. ONLY $1095
'67 LANDROVER pickup, 4-wheel drive, worn tubes, winch, etc. ONLY $1650
'68 INTERNATIONAL Travelall 4-doors, windows, 4-speed, ONLY $1695
'63 INTERNATIONAL Van truck. Ideal city delivery. A-1 shape. ONLY $1050
Several Cheaper ½-tons. $195, $295, and $395.

COLWOOD MOTORS, 478-1934
1338 ISLAND HIGHWAY

MUST BE SOLD

'66 WILLYS 6 cyl. panel $750
'64 CHEV stn. wgn., 6 cyl., A.T., radio $595
'62 INT. ¾-ton walk-in van, 4 cyl. Make your own camper unit $1150
'55 INT. 4-wheel drive stn. wgn., V-8 $1,395
'66 INT. ½-ton panel, new paint $850
'60 FORD ½-ton pickup $525
'64 MERC ½-ton pickup $795
'67 FORD ½-ton pickup $1,295
'59 MACK B75 tractor, NH220, 5 and 4 $2995
'67 F1800 dump, 8-10 yd. carter box, new engine, brakes and tires $6450
'57 MACK B61, rock box, excellent engine, tires, new clutch $3150

I. H. Financing. Trades accepted.
INTERNATIONAL HARVESTER CO.
617 Herald St. 386-5856

Stock No. 214

New 1971 CHEVROLET
¾-ton pickup V-8, 4-speed. Heavy duty springs, camper mirrors, big tires, underseal.

REG. RETAIL $4141
NOW $3438

SAVE $703

CORNELL CHEV - OLDS
3050 DOUGLAS STREET
(OPP. Mayfair)
385-5777 'til 9 p.m.

CLEAR-OUT

1966 CHEV V-8, 4+4 spd., tandem dump.
1957 WHITE Tractor single axle 4-speed, 3-speed axle, 6 cylinder lift cab.
1960 KENWORTH tandem 220 cu. in. diesel (4 plus 4) on air.
1963 MERC dump single axle Model 950 V-8 plus 2.
FORDSON Major backhoe diesel Tow motor Hi-lift propane fork lift.
Many more cab and chassis's flatdecks, vans, pickups, econolines.

Inland Used Cars and Trucks
854 Pandora 383-3883

1969 G.M.C. Carryall, V-8, 4-spd. 6 pass.
1968 Chev V-8, Carryall 6 pass. auto. 12 other pickups, panels and 4 wheel drives

VICTORIA JEEP
897 Hillside at Rock Bay

1966 INTERNATIONAL 1800
392 cu. in. engine, 2—3800 rear axles, 9000 front axle, 5-speed main, 4-speed spicer, Brantford box, power steering, power brakes, mileage: 36,000, $6,500. E. Lovell, Monarch Holdings Ltd., 592-0711 anytime.

'70 ONE MUST GO
My '71 GMC pick-up demon, completely equipped. Must be sold this week. For a very attractive deal phone Allen Scott, Empress Pontiac-Buick. 382-7121, 478-5595.

ART'S CARS SALES
Have moved to
310 BAY (at bridge)

1970 FORD 100 PICKUP, LONG wide box, heavy duty springs and tires. 45,000 warranty left. Consider trades. $3,195. 478-3660.

1971 FORD ¾-TON, V-8, 4-SPEED and 9½" Velvetard converter. Will sell as unit or separate. 478-4102. after 6 p.m.

BRAND NEW DATSUN 1-TON pickup, fully equipped. $2,250.
DAVID MOTORS LTD.
1101 YATES ST. 384-6168

FORD F100 ½-TON PICKUP, 390 cubic inch, V-8, automatic, 13,000 miles. $2,000. 478-4441.

'53 CHEV. PANEL, EXCELLENT condition, clean and tested, $325 386-4385.

MUST SELL FORD 700 TILT CAB IWB plus 16 ft. aluminum van or trade. 385-5897.

1964 VOLKSWAGEN CREW CAB. Excellent condition. $995. Cash. 478-4793.

MUST SELL '68 DATSUN PICKUP $1300 includes wood canopy and snow tires. 656-4179.

'67 FORD THAMES VAN, 37,000 miles, tested. $850. 8 track car stereo, $55. 479-2786.

1966 FORD ½-TON, BIG 6, custom cab, good condition. 383-4973.

1967 FORD ½-TON PICKUP WITH new canopy, V-8, automatic, $1795. 384-8864.

1954 DODGE PANEL, JUST tested, good condition. Phone 386-4935 after 5 p.m.

FLAT DECK '59 GMC STEEL deck with hoist. '49 GMC G.V.W. 20,000 pounds. 479-1610.

'66 CHEV PICKUP, 6' BOX, 6 cylinder, radio. Excellent condition. $1350 or offers. 477-2469.

'48 DODGE ½-TON, WORKHORSE, $500 or offers. 385-7055 after 6.

1963 FORD ECONOLINE, 1970 engine, excellent condition. 477-4370.

1951 CHEVY ½-TON PICK UP, tested and plates. $225. 384-8864.

1954 FORD TRUCK. A REAL worker. 479-6233, after 5:30 p.m.

1959 ¾-TON GMC. V-8, 4-SPEED. $2350. 385-7970.

1958 FORD PICKUP, AUTOMATIC hunter's box. $975. 592-9348.

158 TIRES

TRAILER
HITCHES

Models to fit most makes and types.

Full stock of
Trailer Tires

Tubes and Extra Wheels

D & D TIRE
1620 Blanshard St.

TWO 8.50X14 TUBELESS, mounted on Chrysler-Dodge rims. 384-8219.

160 PARTS, ACCESSORIES

NEW 1600, 100 PLUS HP. VOLKSwagen engine, complete. 656-1502.

'68 STUDEBAKER, 6 CYLINDER, rebuilt engine, $700. 478-5385.

1939 FORD COUPE BODY complete, $300. 656-2405.

'55 CHEV 2-DOOR HARDTOP FOR parts. 479-2027.

1956 HARDTOP FORD FOR PARTS or complete. Offers. 388-6154.

STOCK CAR READY TO RACE, quick sale extra parts. 477-1119.

160 PARTS, ACCESSORIES

OUR NEW LOCATION
3130 Blanshard Street
Your Car's "HEART" is the BATTERY
For a Strong, Sure Start Every Time GET AN "ACME"
LOWEST PRICES IN TOWN
Delivery and Installed
FRANCIS BATTERY & TIRES LTD. —
Retreading Specialists

VOLKSWAGEN
NEW PARTS AND USED PARTS
OVERHAUL
GERMAN CAR CENTRE LTD.
388-6461

RINGS, BEARINGS, GASKETS, exchange brake shoes, drum turning, pot pistons, valve seat machining. CORTIS PISTON RINGS
At 634 Johnson St. — 383-6011

'55 FORD WINDSHIELDS, DRIVE shaft, Holley 4-barrel carburetor, exhaust manifold, radiator; '53 to '57 Ford rebuilt automatic transmission. 385-6508.

WRECKING 1964 AUSTIN 1100. Rebuilt engine $150. Four new Pirelli Radials mounted 145 SR13 $100. Other parts. Dave (112) 340-5620.

1966 CHEVELLE SS
383, 350 h.p., 4 speed, V-M. Hydro, rear end, etc. Complete, also 12 buckets, 4 AA mags. All parts for Chevelle 1966. 478-3232.

2 V.W. REAR BUS SEATS, $40. Several used windshields and car radios. $15 up. 2 V.W. roof racks, $5 and $7. Colwood Motors, 1338 Island Hwy., 478-1934.

4-SPEED
Rebuilt Muncie with shifter. 477-4428.

1957 LINCOLN, 2-DOOR HARDTOP, needs rear springs, $350. 1958 Willys station wagon, needs repair, $175. 592-9346.

ALEXANDER CONVERSION KIT for Morris 1000. Includes head, body parts, and extractor manifold. 656-1614.

PORTABLE TRANSISTOR RADIO, adaptable for car-truck. Offers. 383-1383, 384-2313.

CLEVELAND POWER TAKE-OFF winch. Best offer. 383-1380 or 384-2313.

WANTED: CHRYSLER PRODUCT for parts, swap folovator or buy. 656-3530.

MUST SELL: INCOMPLETE fiberglass sports car, 383. Muncie 4-speed on Healey frame. 479-5883.

WRECKING 1961 VALIANT, 2 door hardtop. Standard transmission motor A-1. 384-0120.

CHEV ENGINE, 4 CYLINDER, clutch and transmission, assembled. $30. 656-2668.

'54 OLDS, $75; '57 ZEPHYR, $60; Olds and Dodge engine parts. 385-3375.

'63 6 CYLINDER FORD MOTOR and transmission. Best offer. 478-1926.

LANGFORD AUTO WRECKERS.
1074 GOLDSTREAM 478-2869

1960 DODGE PARTS.
479-1297

162 AUTO REPAIRS,
SERVICE and TOWING

DALES
AUTOMOTIVE

Gets you going!

Specializing in . . .

—Engine overhauls
—Tune-ups
—Brakes
—Transmissions
—Wiring
—Carburetors
PLUS!!
—Special rates for old-age pensioners
—Free pickup and delivery
—Courtesy cars

935 Johnson 382-4822

VOLKSWAGEN
OVERSEAS GERMAN CAR
CENTRE LTD.
Factory-Trained Mechanics
807 Ellice St. 388-6461

TRANSWILL AUTOMATIC TRANSmission specialists. 386-3881. Rebuilt auto transmissions from $69.95. Tunesup from $11.95.

EUROPEAN CAR CENTRE
Repair Specialists
Renault, Peugeot, Citroen, Simca
3333 Douglas 385-2821

JUNK CARS HAULED
$2 paid for most complete large cars. Williams, 382-9826.

166 CARS and TRUCKS
WANTED

KASH
for your
CAR
CALL KEN
386-6131
anytime
at
SUBURBAN

Good, Clean
CARS AND TRUCKS
WANTED
Cash in 5 Minutes
— PLIMLEY —
1010 Yates St.

CASH
For Good Clean Cars
HORWOOD MOTORS
810 Johnson

$ $ $ $ $ $ $ $ $ $ $ $ $ $ $ $

CASH — CONSIGN — TRADE
CHEV — CORNELL — OLDS
ACROSS FROM MAYFAIR

$ $ $ $ $ $ $ $ $ $ $ $ $ $ $ $

INSTANT CASH FOR
Sports Cars and Imports
BRIAN HOLLEY MOTORS
3319 Douglas 384-1161

SELLING
CASH OR CONSIGN
ART'S CARS — 383-8302

WANTED: LATE MODEL BUICK sport wagon Oldsmobile Vista Cruiser. 592-9268.

CASH — HOUSTON MOTORS
1500 Blanshard 384-6713

168 CAMPERS
AND TRAILERS

SEAGULL AND CAVEMAN CAMPERS
Prowler Trailers
Division of Dominion Motors Ltd.
19' King Camper. Sleeps 2, propane fridge and 3 burner stove. $625
'69 Vanguard Canopy with windows, in new condition $325
1812 Douglas 385-3012

SECURITY CAMPERS
FOR 1971
19 models to choose from, sliding windows to match truck window.
MORRIS
TRAILERS AND CAMPERS
3836 Douglas at Burnside 385-2332

'71 MOTOR HOMES AND SKY lark travel trailers. Canada's largest 13' to 28'. CS approved. Take off on an electric solid bike. Open 9-243 Goldstream Estates, 974 Goldstream Ave., Bwy 1-4.

BOX TRAILERS 214 DUNDAS. BEST FOR LESS! 383-6233. AL'S BOAT TRAILER SALES.

WINDUP HARTOP TENT trailer, sets up in 1 minute. 386-7641.

INSULATED HOME-MADE camper, propane light, stove. Best offer. 383-1380, 384-2313.

1968 26' FULLY SELF-CONTAINED Citation travel trailer. Many extras $4999. Phone 386-2401, 384-5931.

16-FT. RANDELL TRAILER, toilet, propane heater and fridge. Like new. $1600. 478-1318.

FORDS CAMPER AND TRAILER. Complete building materials. 479-5215.

1964 SHASTA 17' WASHER AND dryer. Birch panelling throughout. Situated Four Ways Mobile Home Park. Price $3,500. 743-9579 Duncan

ATTENTION CAMPER OWNERS
Auxiliary gas tanks, tire mounts and bumpers. Oak Bay Texaco. 1960 Oak Bay Ave. 598-3417.

DOGWOOD TRAILER SALES
PARTS — PHONE 386-4128
RANDELL TRAILERS AND CAMPERS. 478-6841

OASIS TRAVEL TRAILER. PROpane stove, ice box, electric brakes. Sleeps 5. Good condition. Offers. 478-5280

1967 16' TRAVELAIRE, 8-BURNER range, ice box, electric brakes. Sleeps 6. A-1 condition. $1800. 478-3522 days, 478-6033 evenings.

16' TRAILER, SLEEPS 6. Brakes, stove, etc. Good condition. $1,245. 478-2809

1967 15' FLEETCRAFT WITH pressure tank and toilet, $1,450. 387-8334.

FIBREGLASS CANOPIES FOR Japanese trucks. 656-3757.

169 MOBILE HOMES
and PARKS

BY OWNER, 1969 48X12 GLENdale 1-bedroom, located Triple Oaks trailer park, next to Gorge Vale Golf Club. Unfurnished. $7450. Furnished, including color TV and stereo, $8450. 388-3191, 478-1872.

MUST BE SOLD. 12X68 PARKwood 3 bedroom, utility room, 3 entrances. $3,000 off new price. Save $3,000 on financing charges. Phone 642-3130.

WANTED: TRAILER. SELF-CONtained 20', while home is being built. Middle-aged, responsible. After 8 p.m. 479-4248.

WELLS O' WEARY TRAILER LODGE, waterfront, 5 miles west of Duncan on West Coast Rd. 743-3974. 642-5465.

BY OW

CAMPERS AND TRAILERS

NOW IS THE TIME

save $$$$ on a good
d trailer.

SHASTA 19', toilet, shower, fridge and heater. As is $1895

CITATION 15'. As is $895

CITATION 15'. As is $1095

FIREBALL 13'. As is $850

VANGUARD '16', stove, oven, fridge, heater and toilet. As is $2195

TRAVELAIRE 15', stove, heater, fridge, monomatic toilet, spare wheel. As is $2195

sy Terms. Sorry, no de-ins on these low, low ices.

PURVIS - FLACK TRAILER SALES LTD.
5 Quadra 388-9188

CAMPER CLEARANCE

r large stock of top quality clean mpers must be sold.

Vanguard canopy. Windows, k, light.	$35
TRAVELAIRE, oven	$1150
VANGUARD, sleeps 3	$995
SECURITY mountaineer	$950
VANGUARD dipper	$850
TELESCOPIC. Make an offer.	

1971 VANGUARD

mpers and trailers have rived. Come in and view se completely restyled odels featuring exciting w decors and all new floor ans.

BUILDING?

materials in stock to build your n camper or trailer. Plans. uce framing, panelling, windows, ctrical and plumbing supplies ractively displayed in Victoria's st complete parts outlet. Let us e you $$ on all your building eds.

S. J. PEDEN LTD.
55 Quesnel St. 386-3464

CLEARANCE of 1970 "TERRY" Trailers

71 TERRY TRAILERS are their way — we need the SPACE!

G.: To clear, we offer this w, ONE ONLY, 1970 16-ft. Terry Trailer," 2-wheel ectric brakes — sleeps 6; v and 110v electric stem; refrigerator, pro ne, 9,000 BTU furnace, for NLY $2675. EASY TERMS.

y "TERRY" — the name at signifies TOP quality.

ULLINS MARINE SALES LTD.
(TRAILER DIVISION).
5 Yates St. Phone 382-1928

FENNELL'S TRAILER SUPPLIES

arts — Propane — Repairs
GALAXIE CAMPERS

71 New Aluma-foam con ruction models in stock. ighter and warmer.

lywood SPRUCE FRAM NG materials and all com onents in stock.

Open 7 days a week
159 Pat Bay Hwy. 652-2511

SOMETHING NEW
is arriving soon
at
OASTLINE TRAILER CENTRE
(Victoria) Ltd.
2 Burnside Rd. 388-6021

ou owe it to yourself to heck this one out before uying a new trailer also ome in and see the K-Line lk. 1 for the small car.

X41, 1969, KIT, WASHER AND yer, Birch panelling throughout. tuated in Four Ways Mobile lome Park. Price $3,500. 748-9579 Duncan.

ATTENTION CAMPER OWNERS uxiliary gas tanks, tire mounts nd bumpers. Oak Bay Texaco. 1960 Oak Bay Ave. 598-3411.

DOGWOOD TRAILER SALES PARTS — PROPANE — RENTALS ANDELL TRAILERS AND CAMPERS, 478-8841

OASIS TRAVEL TRAILER. PRO ane stove, ice box, electric rakes. Sleeps 5. Good condition. offers. 479-5268.

967 16' TRAVELAIRE, 3-BURNER ange, ice box, electric brakes. leeps 6. A-1 condition. $1800. 478-322 days, 478-6053 evenings.

6' TRAILER. SLEEPS 6. rakes, stove, etc. Good condition. 1,245. 479-2809.

967 15' FLEETCRAFT WITH ressure tank and toilet, $1,450. 387-334.

FIBREGLASS CANOPIES FOR Japanese trucks. 656-3757.

169 MOBILE HOMES and PARKS

BY OWNER, 1969 48X12 GLEN-lale 1-bedroom, located Triple Oaks Trailer park, next to Gorge Vale Golf Club. Unfurnished. $7450. Furnished including color TV and stereo, $8450. 386-3191, 478-1872.

MUST BE SOLD. 12X66 PARK-wood 3 bedroom, utility room, 3 entrances. $3,000 off new price. Save $3,000 on financing charges. Phone 642-5130.

WANTED: TRAILER, SELF-CON-tained 20', while home is being built. Middle-aged, responsible. After 5 p.m. 478-6245.

WELLS O' WEARY TRAILER LODGE, waterfront, 5 miles west of Sooke on West Coast Rd. 385-3674, 642-5465.

BY OWNER, 4-ROOM HOUSE PLUS 2 unfinished. Take older mobile home or late model compact car in trade. Principals only. 386-1578.

1965 10X46 2-BEDROOM WINDSOR, mahogany panelling, colored appli-ances, priced at $5,000 to sell fast. 478-6985.

12X54 LIKE NEW LAMPLIGHTER, furnished or, set up. Sooke. 642-3567.

12X64 3-BEDROOM DETROITER with colored appliances. $1700 down, and take over payments. 477-6623.

12X60 3-BEDROOM KLASSIC DE luxe mobile home, $8500 firm. 478-2168.

SOOKE TRAILER PARK, $30. 7021 Grant Rd. S.H.R. 642-3175, 642-3567.

BUS CONVERTED INTO MOBILE home, $850 or best offer. 478-3924.

169 MOBILE HOMES and PARKS

BOB'S TRAILER SALES

8x42 GENERAL, good shape $3495

10x34 WESTWOOD, new wiring and carpet $3995

12-52 BUDDY, as new $7195

12-56 LAMPLIGHTER SPECIAL $9495

DOUBLES in 24-34 — 24-44
Have nice private lot for double wide.

See us for approved double prices.

Large stock of ARISTO-CRATS, camper trailers.

20 ft. LANDMARK complete at $4250

Check this unit for style and quality.

386-3623 478-4979

DELUXE FAMILY MOBILE HOME (12x68) with patio and storage room added on. Only 13 months old. Luxurious living room. DR in line, cabinet electric kitchen (modern stove and fridge stay), JACK and JILL double bedroom (folding door between), beautiful 4-pc. vanity bathroom, utility area (plumbed and wired for W.D.), plus lovely master bedroom, automatic oil that. Exceptional value here at $11,500. Call ROBERT YOUNG, 383-4124 anytime, Park Pacific Investments Ltd.

NEW LOW PRICE

12x60 2-bedroom Haralex. Regular price $10,300. Special now at $9,300. Trades welcome.

WAGON TRAIN HOMES
2524 Douglas 386-3291

TOTE-EM TRAILER SALES
2744 Spencer Rd.
478-1041 Days
384-8791 Nights

GLENKEY MOBILE HOMES LTD.
2705 Douglas St. at Hillside
385-2491 385-2492
Open Sunday 12-5

FOR SALE OR TRADE, 12' X 60' three-bedroom mobile home. 478-5763.

30X8 DREAMHOME. IDEAL SUM-mer cottage or working couple. Reasonable. 479-2855.

181 TOURIST ACCOMMODATION

ROCCABELLA GUEST HOUSE — the home of "C'est si bon rotisserie." Rooms single $4 up. Weekly $20. Breakfast available. 386-9060. 777 Blanshard.

185 CONVALESCENT and REST HOMES

DE LUXE ACCOMMODATION IN VICTORIA REST HOMES
Ladies, gentlemen or couples. Nurse (24 hours). En suite plumbing. Buzzer at beds, hydraulic bath lift, elevator, TV, excellent menu, tray service, level entrance. Reasonable rates. 385-6213 or 383-0395.

CRAIGDARROCH REST HOME — lovely, bright cheerful rooms — excellent service and reasonable rates. To view call 388-3613 or 388-7630. 1048 Craigdarroch Road.

2 SUNNY SEMI-PRIVATE ROOMS. Also 1 private room. For ladies, one on main floor, happy atmosphere, good meals. 24-hour care. Reasonable rates. 384-1769.

VACANCY GOLDEN MANOR catering to dignified ladies, gentlemen and couples. 386-7031 or 477-6040.

LOVING CARE FOR MOTHER OR father in a small private rest-home. Call Mrs. Mack, 383-8315.

VACANCY IN OAK BAY, NEAR park and sea, for lady or gentleman. 598-4423.

QUALITY CARE FOR THE ELDER-ly. View Manor Rest Home. 383-5840.

190 ROOM and BOARD

THE GLENSHIEL HOTEL OFFERS comfortable accommodation for permanent residence. Reasonable rates include three excellent meals, afternoon tea, and full hotel services. Near Beacon Hill Park and downtown. 383-6164.

OAK BAY — NEWPORT GUEST House. For permanent guests. Where happiness, comfort and home cooking is understood. Near marina, golf course, library and on bus route. 598-3812, 598-4449.

LOVELY ROOM, HOME ATMOS-phere, for elderly retired lady. Excellent meals. Good bus service. 388-5897.

GOOD ROOM AND BOARD FOR working men. Single or sharing. TV. Good meals. 598-1719.

VACANCY IN GUEST HOUSE FOR elderly people. Excellent meals. 383-7797.

ROOM AND BOARD, MIDDLE-aged person or pensioner, $150 month. 386-2796.

GIRLS, SHARE ROOM $65 FULL board, private bath. View Royal. 385-6328.

1ST CLASS ROOM AND BOARD IN de luxe home. 2317 Forbes. Private, $125. Semi-private $100.

ROOM AND BOARD IN FAMILY home. Apply 1376 Esquimalt Rd. or phone 383-2748.

ROOM AND BOARD. COOK Street near Quadra. 383-3668, after 5:30.

ROOM AND BOARD, GIRLS ONLY. 385-4367

PRIVATE ROOM AND MEALS. 388-9236.

193 ROOMS TO RENT

WANT A NICE ROOM WITH bath and color, cable TV? From $8 daily — $50 weekly. Cheltenham Court Motel, 894 Gorge Rd. West. 385-9559.

FOR MEN, WELL-HEATED, NEW electric kitchens, new bathrooms. Reasonable rates. 383-6623. Eastern Hotel, 550 Johnson.

HARRIS GREEN APT. HOTEL
Clean room, $15 weekly, community kitchen, laundry, parking. 521 Pandora (downtown). 385-6090.

$45, 2 ROOMS, UNFURNISHED, lady pensioner only. Also house-keeping room at $32. 1118 Quadra 385-7345.

CLEAN, QUIET NEWLY DECOR-ated. Suit working girl, near bus, shops, park, parliament buildings. 383-7887.

FURNISHED CLEAN ROOM, KIT-chen facilities. Jubilee area. Men. TV. 592-6618.

BRIGHT BEDROOM, BOARD OP-tional, good district. Suit working girl. 598-3530.

OAK BAY GROUND FLOOR sleeping room. Share bath, $45. 598-4096.

NEAR JUBILEE HOSPITAL, COM-munity kitchen, laundry, all inclusive. 592-6182.

ESQUIMALT—SEPARATE EN-trance, community kitchen. All found. Men only. 383-8813.

BY DAY, WEEK, OR MONTH, reasonable rates. Colonial Inn, 370 Government St. 384-7151.

SLEEPING ROOM FOR RENT. Esquimalt. 382-5372.

194 ROOMS WANTED

GENTLEMAN, EARLY FIFTIES, impeccable references, seeks ac-commodation in return for garden and maintenance work. Able to follow own profession. Drives. Victoria Press, Box 484.

197 HOUSEKEEPING ROOMS TO RENT

THE RITZ HOTEL
Housekeeping Rooms
Small Suites,
Fully Furnished
Elevator Service TV Lounge
383-1931 715 Fort St.

SCOTT APARTMENTS
Extra large L.H.K. rooms for middle-aged or elderly tenants. Hot and cold water, gas ranges, cable-vision, all rooms. 2639 Douglas St. 382-1221.

GILLESPIE PLACE
Well furnished, quiet HKR, all utilities included. Vacant. $55.

Ocean Cove Rental Service
383-6310 or 479-4422

LOVELY LARGE ROOM, ALL facilities and new furniture in beautiful English home, Fairfield area. Working girl only, $80 per month. Available April 1st. 383-3485.

COMFORTABLE UPSTAIRS ROOM, community kitchen, everything supplied. Ladies only $45. March 15. 384-8181.

FAIRFIELD—HANDY TO DOWN-town, well furnished light house-keeping room. Quiet business woman. $55. 385-7088.

$40 — FAIRFIELD, BRIGHT bed-sitting room and kitchenette for lady. Available April 1st. Phone 382-5561 or Montreal Trust Co., 386-2111.

MATURE LADIES, LARGE ROOM, kitchenette, close to shopping, bus. 385-5060.

ONE AND TWO ROOMS, CABLE-vision and utilities included. 386-9309, 384-3384, 384-4088.

NEAR JUBILEE, BED-SITTING room and kitchen with gas range, ladies only. $37.50. 382-5528.

SLEEPING ROOMS, $40; HOUSE-keeping rooms, $65; 12 miles from city, 5 miles from Sidney. 652-1975.

FURNISHED BEDSITTING ROOM and kitchenette. Downtown area. 383-3264.

HOUSEKEEPING ROOM WITH kitchenette for middle-aged working person. 385-3055.

HOUSEKEEPING ROOM. ALL utilities $30 month 2713 Rock Bay Ave.

CLOSE TO DOWNTOWN, QUIET and clean. Fridge and sink. Suit 1 lady. $65. 388-1277.

VERY CLEAN, WARM, BRIGHT room, Vancouver near Fort, elderly man only. 479-2368.

2 SINGLE AND 1 DOUBLE ROOMS for men, with community kitchen, close to bus and stores. 388-4675.

$38-$50, FURNISHED ROOMS, ALL supplied, fridge, shop, bus. 383-8794.

½ BLOCK OFF COOK. MATURE ladies only. 1135 McClure.

HOUSEKEEPING ROOM, CENT-ral. $64. 383-3700 after 7 p.m.

CLEAN FURNISHED ROOMS, $60, central, close to town. 477-4525.

200 APARTMENTS TO RENT UNFURNISHED

HERITAGE HOUSE
520 RITHET ST.

One block from Dallas Rd. waterfront, 3 blocks from Beacon Hill Park, beautiful view of the Straits.

AVAILABLE NOW

Features include:
—W-W quality carpets
—Concrete floors and double insulated walls for sound-proofing
—Free outdoor parking
—Electric heat included
—Controlled entrance
—Coloured appliances
—Extra large suites
—Cablevision

1-Bedroom from $125
2-Bedroom from $160

RESIDENT MANAGER
SUITE NO. 401
386-3975

BE FIRST WITH
A
B
C
A. BERNARD & CO. LTD.
Fort and Broad 384-8935

JAMES BAY
3 rooms plus bathroom, self contained. Suit pensioners. Rent $42.50.

RITHET PLACE
500 Rithet St. 385-2559
2-Bedroom $160

NEW, MODERN SUITES

2532 VANCOUVER
Clean, spacious 1-bedroom apartment. Modern appliances. Heat and water included. Child welcome. $120.

OCEAN COVE RENTAL SERVICE
3995 Quadra 479-4422

PACIFIC SHORES
2161 HAULTAIN ST.
Adults Only
April 1st 1 B.R. $118
April 1st 2 B.R. $140
Res. Caretaker 592-6359 or
Montreal Trust Co. 386-2111 L35.

1150 QUEEN'S AVENUE
Brand new apartment.
All modern facilities.
1-bedroom ste. from $120
All electricity included.
Children welcome.
388-9791 384-5897

WILLOWS BEACH
$140—2565 Beach Drive, large 2-bedroom suite. Bus transportation, Estevan shopping centre and sea very near. Available April 1st.
Pemberton, Holmes Ltd.
384-6126

LARGE LIVING ROOM DINETTE, kitchen, 1 bedroom, bathroom, in modern block, near St. Joseph's Hospital. Cablevision, laundry room. Unfurnished $115, $135 fur-nished. Adults. 386-2365.

DE LUXE 1 BEDROOM
Rockland — Oak Bay Avenue. 4 large-roomed apartment. Private entrances. Range, fridge, drapes, garage, and cable T.V. Heat included. $175 a month. 386-4047.

$110—1-BEDROOM. HEAT, WATER, Large grounds. Child welcome.

Ocean Cove Rental Service
3995 Quadra 479-4422

2-BEDROOM APARTMENT, WARM, electric stove and fridge, automatic laundry, cablevision. Adults only. Apply Suite 8, Fairhill Apartments, Hillside and Cook, $100.

OAK BAY MODERN COMPACT one bedroom suite, elevator, cable-vision. Free laundry. On bus route $124. Immediate. 592-6355 or "Mears" Oak Bay Realty Ltd. 386-3321.

MODERN BACHELOR SUITE. Bed-sitting room. Kitchenette, stove, fridge and washer. Private entrance. 3 blocks downtown. $85. 384-9079.

2-BEDROOM, BEHIND CATHED-ral, walking distance. Adults only. $130. 1019 Rockland. 384-1547, 382-3055.

CLEARVIEW APTS. 1258 YATES. 1-bedroom suite, $112, cable TV, modern conveniences. 384-7785 or 386-1961.

LANGFORD
Bachelor, one and two-bedroom suites. Fridge, stove, drapes, car-pets, etc. 478-3945.

OAK BAY
Cranmore Court, 2150 Cadboro Bay Rd. April 1st. Large 2-bedroom suite, $140. 592-6329.

COACH HOUSE APARTMENTS. 1255 Grant Street. 1-bedroom suite with balcony. Available April 1st. $110 per month. Phone 385-7334.

FAIRFIELD EXTRA LARGE, 1-bedroom suite, 1 child welcome. 388-3265.

SMALL, CLEAN, BRIGHT SUITE. Suit quiet couple or working lady, $75. 384-8471.

SELF-CONTAINED BACHELOR suite. Roomy. Older tenants. Sec-ond floor. $70. 388-2969.

AVAILABLE APRIL 1, SELF-contained 1-bedroom suite. $125. 386-4635.

LARGE, ONE BEDROOM, CABLE-vision and garage. Adults. $125. 592-9258.

APARTMENT FOR RENT, $85 A month. 384-7156, after 4 p.m.

200 APARTMENTS TO RENT UNFURNISHED

ELMWOOD TERRACE
1399 Stanley at Pandora

On quiet Stanley Avenue, shaded by giant elm trees with convenient bus stops at each end of short street.

All the features expected in a new quality building:
—Carpeted throughout
—Clean electric heat
—Very large balconies
—Cablevision
—Thorough soundproofing
—Beautifully landscaped
—Sauna, exercise room
—Billiards and ping-pong
—Laundry
—Roof sundeck
—And much more!
AVAILABLE IMMEDIATELY

ONE BEDROOM SUITE, FOURTH FLOOR FRONT $132

AVAILABLE APRIL 1st

LARGE TWO-BEDROOM CORNER SUITE $165
LARGE GROUND FLOOR ONE-BEDROOM SUITE WITH PATIO $129

Resident Manager: 388-6718
Adults Only — No Pets
Diamond Developments Ltd.

CHARTER HOUSE
435 Michigan
384-8923

REGENT TOWERS
415 Michigan
383-6216

—Swimming pool
—Covered parking
—Cablevision
—Located in spacious well-kept grounds
—Pleasant stroll to downtown
—Choice ocean view

Bachelor Suites from $100.50
1-Bedroom Suites from $122
2-Bedroom Suites from $174

All Rental Enquiries Welcome

Managed by
NORTH WEST TRUST
386-3534

VICTORIA'S FINEST APARTMENT COMPLEX
COLONY PARK MANOR
In the University Area
1880 Poplar St. at Richmond Rd.
For total living!

NEAR . . .
Shopping, Racquet Club, Golf Clubs and bus.

COMPARE THESE FEATURES:
Range, self-cleaning oven
Refrigerator with automatic defrost.
Exceptional soundproofing with concrete sub-floors
Garburator in each suite
Luxury wall-to-wall carpet
Indoor heated pool
Hydro-therapy swirl pool
Cablevision-FM
Sauna Room and Showers
Hobby Room. Games Room.

1-BEDROOM SUITES
from $145
No 2-Bedroom Suites Available
Appointment to view
Phone Mr. or Mrs. D. Bertrand, Resident Managers, Ste. 119.
477-1711

"FIREPLACE"
2-bedroom, corner suite, dining room window, main floor.
ALSO
2-bdrm.—
ground floor from $155
1-bdrm.—
ground floor from $135

Adults only — no pets
Resident Manager
388-4943 (Ste. 403)

DUNSMUIR HOUSE
831 Dunsmuir Rd.
(off Esquimalt Rd.)

MONTE CARLO
1039 PENDERGAST ST.
You will find comfort and convenience in this new Spanish style block. Half a block to Beacon Hill Park, shops and bus. Located on a quiet street. A few choice one bedroom suites.
$130 - $140
Phone Mr. Beswick 384-1044

BARCELONA MANOR
1022 PENDERGAST
For those who prefer a small, quiet block in a perfect location, near shops, park, bus and town.
1 bedroom $130 - $140
Contact Mr. Murry, 386-6172

G and O Holdings 598-4831

$140.00 — 2565 BEACH — Close to Uplands Gate — 2-bedroom suite near Estevan Shopping Centre and Willows Beach.
$115.00—1290 BEACH — 1-bedroom suite across from Oak Bay Marina.
PEMBERTON, HOLMES LTD.
384-6126

UNIVERSITY GARDEN HOMES
3-bedroom townhouse, 1½ bathrooms. Family room opening into spacious lawn. Inner court, carport. Hot water, cablevision, heat and drapes included. $185. 598-6235.

1-BEDROOM SUITE, LINDEN-Rockland area, newly decorated. New lino and wall-to-wall. Middle-aged to elderly lady preferred. $115 per month. Available April 1. 384-4575.

CAMELOT APTS.
3520 SHELBOURNE
2-bedroom apartment, wall-to-wall carpet. Cablevision, heat, parking, laundry. Adults only, no pets. $160. 477-4525.

$118 - 1 BDRM

Rosewood Apartments - 2558 Quadra Street. Near shopping; on busline; Adults Only. April 1. Phone 386-0538.

P. R. BROWN & SONS LIMITED
762 Fort Street 386-3436

1158 YATES ST. 1 BEDROOM suite plus newly decorated private house, middle-aged or elderly persons preferred. $100. 382-8947.

$80. ESQUIMALT, 1-BEDROOM apartment near bus, shops, park. Mr. Bacon, Byron Price & Associates Ltd. 385-2468.

1 BEDROOM SUITE, GAS FOR cooking, included in rent. $80. no children. 598-4090.

MT. EDWARDS APARTMENTS
2-bedroom apartments, 3 blocks to town. Available April 1. 383-8818.

5-ROOM UPPER DUPLEX, HEAT and water included. For viewing, 1015 Empress Avenue.

MODERN 1-BEDROOM APART-ment. $110. Quiet. 821 Queens, Suite 1. 384-3861 or 384-3336.

VACANT APRIL 1, UPPER SUITE, 2 bedrooms, stove and fridge, $90. 386-2777, after 1 p.m.

2-BEDROOM APARTMENT, fridge and stove. Children welcome. March 29. $140. 656-4532, 656-2663.

1-BEDROOM APARTMENT, JUBI-lee area, $115 per month. 382-7792.

IN ESQUIMALT, 1-BEDROOM suite, no pets. 656-1779.

200 APARTMENTS TO RENT UNFURNISHED

BRAND NEW
"THE OAK BAY MALL"
2025 OAK BAY AVENUE
Centrally located to bus, shopping centre, YMCA, Jubilee and leisure areas.
Luxury apartments with bright de luxe suites.
FACILITIES AVAILABLE
—BILLIARD ROOM
—SAUNA ROOM
—WORKSHOP
—High quality soundproofing; concrete floors.
—2" insulated double walls.
—Attractive wall-to-wall carpets—
—High density underlay.
—Quick, clean heat with thermostat
—Free cablevision and storage
—De luxe factory-made cabinets, coloured automatic appliances.
—Feature wallpaper and chandelier.
—Generous living areas
—Built-in China shelves
—Cushion floors in kitchen and bath
—Ceramic tiling, coloured vanities
—Fibreglass draperies — fireproof
—Self-closing fire doors
—Silent elevator
—Covered parking
—Courteous, efficient managers —
—All suites include heat, cablevision, drapes, storage, parking.
Mr. and Mrs. Piper
Suite 410, 598-8703
1-BEDROOM $130

OAK BAY
BRAND NEW
WINCHESTER COURT
"The Building with the Courtyard"
—93 de luxe extra spacious suites.
—Quality wall-to-wall carpeting.
—Concrete floors, double walls.
—BILLIARD ROOM
—SAUNA ROOM
—WORKSHOP
—Walnut kitchen cabinets.
—Feature wallpaper, china shelves.
—Coloured appliances.
—Cushion floor kitchen and bath.
—Generous living area.
—All suites include heat, cablevision, drapes, storage, parking.
—Courteous resident managers.
1 BEDROOM $133
223-1063 Foul Bay Rd.
Call Mr. and Mrs. R. Bowlby
598-1790

"THE ROYAL RICHMOND"
JUBILEE AREA
FREE ELECTRICITY
Contains many outstanding features definitely making this building the best rental value in the area. These de luxe large suites contain:
—Cushion floor kitchen and bath.
—Superior sound proofing.
—De luxe walnut cabinets.
—Feature wallpaper, china shelves.
—Generous living areas.
—All suites include heat, cablevision, drapes, storage, free parking and free electricity.
—Courteous resident managers.
BACHELOR $118
Manager — Mr. K. Cummings — 383-2254, Suite 201, 1720 Richmond.

NEW
THE DEVON OAKS
1066 FOUL BAY ROAD
Quiet, desirable location. Close to shopping, bus routes, Jubilee and leisure areas.
—Excellent soundproofing
—6" insulated double walls
—Concrete floors
—Walnut kitchen cabinets
—Colored appliances
—Cushion floor kitchen and bath
—Feature wallpaper, china shelves
—Quality wall-to-wall carpeting
—Generous living areas
—All suites include heat, cablevision, drapes, storage, parking.
—Courteous resident managers.
BACHELOR $115
Manager: Mr. and Mrs. J. W. Bowlby, 598-2966.

PARK PACIFIC
APARTMENTS LTD.
For details and transportation to view all above suites, call Mr. Bowlby, Prop. Mgr. 598-1790.

X X X X X X X X X X X
X BOULTBEE X
X SWEET X
X Realty X
X Ltd. X
X X X
X
YORKSHIRE TRUST AFFILIATE

OLYMPIC COURT
APARTMENTS
827 Selkirk Street
Esquimalt
Close to
Gorge Vale Golf Course
OPEN TO VIEW
Tues.-Fri., 5:30-7:30 p.m.
Sat. and Sun., 2:00-4:00 p.m.
A brand new apartment block on scenic Selkirk Street, close to City Centre. All are one-bedroom suites so not suitable for children and no pets permitted.
—Modern soundproofing.
—Laundry facilities.
—Balconies.
—Clean electric heat.
—Carpeted throughout.
—Quality bathroom and kitchen equipment.
—Attractive lighting fixtures.
—Rents from $132.
Pay only your telephone. Your rent includes heat, light, cooking and cablevision.
CALL 388-5561 ANYTIME
OR 383-7972 OR 382-5014

CASA DEL RIO
1535 Jubilee Avenue
1-bedroom suite $135.00 — available immediately in this block having all modern conveniences and on a quiet street close to shops and transportation.
Call Mr. and Mrs. E. Stephens
386-4574
BUILDERS AND DEVELOPERS

LAMPSON COURT
$500 DOWN
3-bedroom Townhouses. Monthly payments to qualified applicants lower than rent.
Phone:
Mr. Waring 382-2159

TUDOR ESTATES LTD.
2030 DOUGLAS ST.
THE PONDEROSA
1184 ESQUIMALT RD.
Check and compare these rentals featuring drapes, electric kitchens, cablevision, heat, elevator service and laundry facilities.
One bedroom, top floor, $120
Phone 382-6938

"NADEN AREA"
1-BR. — $115
New bldg. with all conveniences included.

FORT ST. AREA—$70.00
Nice studio ste. self-contained. Ideal for older person. Western Homes Ltd., 382-2187.

ROYAL ARMS APT.
1300 Yates at Fernwood
Convenient to city, child considered
1-bedroom from $132.50
Resident manager, 386-1628.

$100. 1-BEDROOM, ROOMY, warm, newly decorated. Estevan shopping area. (Furnished — $110). Lansdowne Properties, 592-7171 or 479-3566.

MODERN, 1-BEDROOM, LARGE sitting and dining area. Stove, fridge, free laundry. $105 month. No children. 384-5473.

ROYAL REEF APTS.
640 DALLAS ROAD
Bachelor suite, sauna, cablevision, $110. 388-3539.

DE LUXE 1-BEDROOM SUITE, middle-aged couple preferred. No pets. 386-8453.

ONE 3-BEDROOM, ONE 1-BED-room, partly furnished, downtown. 383-6596.

200 APARTMENTS TO RENT UNFURNISHED

OPEN FOR VIEWING
9 A.M. TO 9 P.M.

BOWKER MANOR
2233 BOWKER AVE.
New building on a quiet street near all conveniences. Wall-to-wall carpets. All utilities included. Extra large rooms. One bedroom from $130. Two bedrooms from $170.

GRENADIER MANOR
1537 BELCHER AVE.
Lovely quiet location near all conveniences and Jubilee Hospital. One bedroom from $130. Lovely carpets, coloured appliances, large balconies. Two bedroom $185.

HARBOUR VIEW MANOR
925 ESQUIMALT RD.
Luxury apartment with beautiful sea views. Carpets throughout. Free guest room. Rice workshop. One bedroom from $130.

HARO APTS.
1400 BEACH DR.
Prime location with beautiful sea-views — near Oak Bay Marina. Lovely hardwood floors. Electric kitchen. Two bedroom from $185. View by appointment only.

HIGHLANDER APTS.
2151 HAULTAIN ST.
Nice quiet location near bus and shops. Lovely hardwood floors. Extra large rooms. Electric kitchen. Beautiful views overlooking city. One bedroom from $135.

REDWOOD MANOR
430 CHESTER ST.
Quiet Fairfield location near bus and stores. Lovely carpets. Electric kitchen. Free laundry facilities. One bedroom $135.

SIERRA VILLA
547 NIAGARA ST.
Modern building with all the latest conveniences. Near Parliament Bldgs. and Dallas waterfront. One bedroom $135.

SKYLINE GORGE APTS.
2925 QU'APPELLE
New building, overlooking the Gorge waterways. Carpeted throughout. Large closets. Electric kitchen. Near bus and shops. One bedroom $127.

FREE TRANSPORTATION
9 A.M. to 4 P.M.
BROWN BROS. AGENCIES
385-8771 ANYTIME

Now Renting
THE ROYAL LYNNWOOD
1310 HILLSIDE AVENUE
Spacious one and two-bedroom suites await your inspection in this new block. Wall to wall carpets, cablevision, balconies, controlled entrance; nice area and located on bus line.
Resident Managers: Phone 385-9454
1-BDRM suites from $135
2-BDRM suites from $170
Rental Agents:
P.R. Brown and Sons Limited
762 Fort Street 385-3436

WEYBRIDGE MANOR
MINUTES TO TOWN
Conveniently located, Gov't and Simcoe, steps to Beacon Hill Park and sea. Large modern apartments featuring:
—W-W Carpet
—Drapes
—Colored Appliances
—Controlled Entrance
—Cablevision
and more!
1-BR suites now available. To view, call resident managers:
Mr. and Mrs. Campbell
385-5634 or
CONCORD REALTY LTD.
385-5471

NOW RENTING
CAIRN VILLA
Luxury new block in a lovely quiet parklike setting. Located off Old Esquimalt Rd. — just west of Lampson.
—wall-to-wall carpets
—coloured fixtures
—elevator, controlled entrance
—beautiful panoramic views overlooking city and harbour.
One-bedroom from $125
Two-bedroom from $155
Brown Bros. Agencies
Call 385-8771 anytime
For free transportation.

QUADRA VILLA
QUADRA AT TOPAZ
CHILDREN WELCOME
April 1 — Sundeck — Patio — Drapes — Cablevision — Laundry and Parking.
2 Bedrooms, $149
3 Bedrooms, $159
One Available Immediately
Resident Manager, Suite 2854
382-0722

576 SIMCOE STREET
THE HENRY HUDSON
One—1-bedroom suite, $138; Suitable pets accepted. Resident manager, Mr. J. Y. Woods, 386-6446.

PARKWOOD MANOR
1520 JUBILEE AVE.
New de luxe large, 1-bedroom suite, also large 2-bedroom suite. Available April 1. Resident Manager, 388-6188.

GOODACRE TOWERS
350 and 360 DOUGLAS ST.
Directly opposite Goodacre Lake in beautiful Beacon Hill Park. Customary highrise amenities. 1-bedroom suites available for immediate occupancy; 2-bedroom available now. For further rental information phone 388-8111, 9 to 5.

UNDER NEW MANAGEMENT
ONE-BEDROOM SUITES FROM $122. Also one only 2-bedroom suite, $165. Small children welcome. No pets. Harrison House, 1417 Harrison Street.

THE CORONA
1480 Stadacona Ave. 382-3661
1 bedroom $120
2 bedroom $150
NEW MODERN SUITES

THE CHATELAINE
1485 Elford St. 382-6609
1 bedroom $120
2 bedroom $150
NEW MODERN SUITES

WESTWOOD ARMS
1150 HILDA ST.
2 only, 2-bedroom suites at reasonable rent in modern recently built apartment building. Retired or middle age people preferred. Laundry and parking included with rent. Resident manager. 384-2597.

GORGE VALE APARTMENTS
1180 COLVILLE. 383-3139
WALL-TO-WALL CARPETING, balcony, built-in china cabinet, intercom, $145.

LARGE SINGLE BEDROOM suite, clean and quiet. 1 or 2 quiet people. $125. Adra Apts. 1246 Fort. 386-7818.

NEW 2-BEDROOM, $125. 2 CHIL-dren welcome. Colwood-Langford. 477-2548.

1-BEDROOM BASEMENT SUITE. Utilities included. Adults. 592-6743, 2870 Richmond.

OCEAN FRONT
1-bedroom suite, $115. Adults only. No pets. 828 Dallas Road.

LANGFORD — COLWOOD
Large 2-bedroom apartment. 2 children welcome. $135 month. 478-4109.

BERWICK MANOR, MODERN, 1-bedroom suite, near sea, adults only. $112.50. Available April 1. 385-4288. 40 Boyd St.

2-BEDROOM SUITE. 1859 CEDAR Ave. $185. 1 child welcome. Owner 477-1989.

1-BEDROOM $135; 2-BEDROOM, $150; central location. Glencairn Apts., 477 Superior St., 592-7218.

1 LARGE SEMI-FURNISHED suite, sea view. 2713 Cavendish. 592-2043.

200 APARTMENTS TO RENT UNFURNISHED

$140 AVON COURT, 493 Vancouver Street. Nice 2-bedroom suite. Hardwood floors. Fridge and range. Close to Beacon Hill park and bus line April 1.

$140 REGENCY APTS. 1379 Lee Avenue. Spacious one bedroom suite. Hardwood floors. Electric kitchen. Close to bus line and stores. Apr. 1.

$125 1742 DENMAN STREET. 2-bedroom suite. Electric kitchen. Close to Jubilee Hospital and bus. Child welcome. April 1.

$125 LUXOR MANOR, 1020 Richardson Street. Spacious 2-bedroom suite. Hardwood floors. Close to bus and shops. Walking distance to Beacon Hill Park. April 1.

$ 75 OAKRIDGE TERRACE, 2640 Cook Street. Bachelor suite. Range and fridge. Heat included.

$125 PARK LODGE, 812 Heywood Avenue. Spacious 1-bedroom suite. Hardwood floors. Close to Beacon Hill Park and walking distance to town. April 1.

$140 DON QUADRA, 3044 Quadra Street. New building overlooking city. Lovely carpets. Laundry facilities on each floor. Near bus and shops.

$140 WYCLIFFE MANOR, 1510 Jubilee Avenue. New building near all conveniences. Lovely carpets, drapes, near bus and shops.

$105 LORD NELSON, 1615 Belmont Avenue. Spacious 1-bedroom suite. Hardwood floors. Range and fridge. Near bus and shops. Also 2-bedrooms at $140.

$105 WALLMERE APTS., 2150 Haultain St. Quiet location near shops and bus. Electric kitchen. Immediate occupancy. Also 1-bedroom suite with wall-to-wall carpets at $120.

$ 55 QUEBEC APTS., 423 Quebec Street. Bachelor suite. Share bath. Fridge and stove. Vacant.

$105 SPRING RIDGE APTS., 1285 Balmoral Road. Spacious bachelor suite. Nice bed alcove. Fridge and stove. Vacant.

$ 95 ALEAZAR MANSIONS, 1206 Fairfield Road. 1-bedroom suite. Walk up. Large rooms. Suitable for retired couple. Vacant.

$140 PANDORA VILLA, 1139 Pandora Avenue. Spacious 1-bedroom suite. Electric kitchen. Choice of hardwood floors or wall-to-wall carpets. April 1.

$110 GARDENIA COURT, 850 Cook Street. 1-bedroom suite. Electric kitchen. Close to shops and bus. Vacant.

$110 SYLVIA COURT, 1485 Fort Street. 1-bedroom suite. Electric kitchen. On good bus line. Vacant. View by appointment only.

$ to $85 St. Charles Street. 1-bedroom suite. Range and fridge. Close to stores and bus line. 1 child welcome. April 1.

BROWN BROS. AGENCIES
385-8771 Anytime!
Free Transportation Available

TUDOR ESTATES LTD.
2030 DOUGLAS ST.
GRANITE HOUSE
2100 Granite St., 592-9683
One Bedroom from $134
Two Bedroom from $178

MARQUEE COURT
2095 Oak Bay Ave., 592-9004
One Bedroom from $125
Two Bedrooms from $178

MITCHELL OAKS
2065 Oak Bay Ave., 598-3285
One Bedroom from $132

THE RICHELIEU
2187 Shelbourne St., 592-0554
Two Bedroom from $160

THE FONTAINEBLEAU
2159 Shelbourne St., 592-4154
One Bedroom from $126

CHARTWELL HOUSE
1343 Harrison St., 382-0863
One Bedroom from $122

All of the above apartments offer wal-to-wall carpets, drapes, electric kitchens, hot water water heat, cablevision, controlled entrance, patios and congenial resident managers. For further rental information or for transportation to view, phone 382-3721, or evenings, 479-1908.

On the Waterfront
MARINA PARK APARTMENTS
2000 White Birch Road, Sidney
Just North of Resthaven Hospital
First Phase — 84-suite apartment completed.
Second Phase—Marina (completion next spring).
Moor your

STEVE ROPER FRED BASSET TUMBLEWEED

215 HALLS, WAREHOUSES, STORES and OFFICES TO RENT OR WANTED

CITY OFFICE
PLUS General office space available. Furnished $125 or unfurnished $105. Byron Price & Associates Ltd., 385-2458.

EXECUTIVE PRESTIGE OFFICE space. Private entrance and recreation area. $80 sq. ft. Oak Bay and Fort Street for appointment to view, 592-0169.

OAK BAY SPACE FOR RENT IN new building. Ideal for store or office. $125 per month, heat and music included. Island Pacific Realty, Freddy Starke, 386-6231.

DOWNTOWN FORT STREET, 300 sq. ft. with partitioned private office. $70. Includes light and heat. 386-1364 or 383-6111.

FOR RENT STORE OR OFFICE, central location, 383-4368.

230 PERSONAL LOANS and INSURANCE

IF YOU NEED MONEY FOR ANY REASON

Amount	Approx. Mths. Monthly Pymt.
$1000	$36.64
$1500	$47.37
$2000	$58.09

Examples on loans with amortization to 18 years.
1st and 2nd Mortgages arranged. Agreements and Mortgages purchased.
AVIS, 1394 Hillside
386-9715; 386-9046 Evenings

CUT YOUR MONTHLY PAYMENTS IN HALF
Get the cash you need to consolidate your debts and reduce your monthly payments by up to 50%. For personal service ask for BERNIE LaDUC at 386-1214. M. P. TELLIER SECURITIES LTD., 812 DOUGLAS STREET.

!!MONEY!!
HOMEOWNERS GET MONEY FAST. BORROW $1,550 OR MORE. NAME YOUR MONTHLY PAYMENTS. CALL ABELL, 386-7565, EVENINGS 598-3351.

233 MORTGAGE LOANS and INSURANCE

$$$$$$$$$$$$$$$$$
MONEY
Money to Loan —
To . . . BUY . . . BUILD . . .
REMODEL . . . REFINANCE
We loan in ALL AREAS including UP ISLAND AGREEMENTS FOR SALE
. . .
MORTGAGES BOUGHT OR SOLD
1st and 2nd Mortgages Arranged
Money available for Apartment and commercial projects. Short Term Builders Interim Financing, including Subdivision Development Financing. Prompt — Considerate — Courteous — Confidential Service. BORROW on Your Equity in Your Home for any Worthwhile Purpose.
Contact: Don MacGillivray
BOULTEE, SWEET REALTY LIMITED
737 Fort Street, Victoria, B.C.
Telephone 388-5561 (24-hour service)
Over $2,500,000 in mortgages arranged in 1970.

2nd MORTGAGE LOANS FROM PRIVATE FUNDS
WITHOUT BONUS
At a fully-disclosed and reasonable interest cost chargeable only from the date of loan to the day of payoff.
WE CAN USUALLY OBTAIN A HIGHER PRICE for your second mortgage or agreement. VICTORIA and UP-ISLAND. Your document can be appraised for immediate sale for cash without obligation or I will arrange a loan against this plan which is best for your circumstances.
COUNTRY, UP-ISLAND AND GULF ISLANDS MORTGAGES
REFINANCING A SPECIALTY
VACANT LAND AND LAND DEVELOPERS LOANS ANYWHERE
Please Call Mr. Thomas at
DOUGLAS HAWKES LTD.
990 Blanshard St.
384-7126 Res. 479-6362

NEED MONEY FAST??
We have funds available for 1st, 2nd and 3rd mortgages.
Low rates. Quick decisions.
Mortgages and agreements purchased for cash. One day service.
RAE INVESTMENTS LTD.
757 Courtney Street
Ph. 388-7891
Nanaimo 754-2104

WE PAY CASH FOR MORTGAGES AND AGREEMENTS
If you are receiving monthly payments from the sale of your property but would like to get immediate cash for your mortgage or agreement, telephone,
385-9765
Including evenings and weekends.
ERIC CHARMAN
QUICK DECISIONS — HIGHEST PRICES.
CHARMAN PACIFIC REALTY LTD.
608 Broughton St.
(Across from Eaton's Parkade)

MORTGAGE MONEY NOW FOR:
—first and second mortgages
—purchase of mortgages
—refinancing mortgages
—interim financing
—apartments
—commercial properties
—debt consolidation
—home improvements
Complete range of financial services at competitive rates.
BLOCK BROS. REALTY TLD.
1800 Blanshard Street.
386-3231

MORTGAGES and AGREEMENTS WANTED
Here is your opportunity to sell your Mortgage or Agreement at top market value. I have an Investment client who is paying higher than usual rates—compare his offer with all other bids and be pleasantly surprised. No waiting — Immediate attention to all enquiries.
BILL HODGSON
385-5563 or 385-2458
Byron Price and Associates Ltd.

COLWOOD AND LANGFORD DISTRICTS
Second mortgages in your areas are welcome. 477-4997.

2ND AND 3RD MORTGAGES Bought or sold. Private funds. No office overhead to pay. 477-4997.

233 MORTGAGE LOANS and INSURANCE

MONEY TO LOAN
If you own your own home and want to borrow from $2500-$15,000 for any purpose, we now have preferred mortgage interest rates in effect.
P. R. BROWN & SONS LTD.
762 Fort St. 385-8435

MONEY TO LOAN ON MORTGAGES. Quick decisions. Also agreements and mortgages purchased for cash. See us for top price.
A. A. BERNARD & CO. LTD.
655 Fort Street 384-9335

FROM 8¾%
Mortgage money for any worthwhile purpose. Residential — commercial — land.
R. Douglas Agencies Ltd. 386-6401

234 MORTGAGES FOR SALE

FOR SALE: $12,000 1ST MTGE. on 3-BR Victoria home, 10¼%, 5-yr. term, good covenant, good discount. Call Wayne Strandlund, 388-4294 — 383-7417.
D. F. HANLEY AGENCIES LTD. OAKLAND BRANCH

3RD MORTGAGE VALUED $14,300, 10% at $125 per month. 5 year pay up. 386-1578.

235 WANTED TO BORROW

REQUIRED. 1ST MORTGAGE money. Will pay 10%. Ph. H. BITTERMAN, 385-3411. Ker & Stephenson Ltd., 680 Broughton St.

INVEST $2500 AT 12%
SEVERAL FIRST MORTGAGE INVESTMENTS AVAILABLE AT 12%, 2-YEAR TERMS PAYABLE INTEREST ONLY, MONTHLY IN AMOUNTS OF $2500 AND UP. PLEASE CALL MR. CUSTANCE, 385-3481.
SWINERTON, STEWART CLARK, Ltd.

REQUIRED: FIRST MORTGAGE funds on new and used homes. Also land. 386-6193.

240 BUSINESS OPPORTUNITIES

FISH AND CHIP RESTAURANT
$13,000
Seating for 40. Ideal location for take-out, as business surrounded by Apt. Blocks. Restaurant in immaculate condition, excellent equipment includes Fish and Chip wells, Gas Grill, Flavour Crisp Chicken Machine.
JOE MANTON, 388-4271
J. H. Whittome & Co. Ltd.

SPARE TIME INCOME
AFFILIATE
CANDY SUPPLY ROUTE
(No selling involved)
Wonderful opportunity for husband or wife to work out of home, will not interfere with present job. Work evenings or weekends. Make $100 to $200 a week extra, small cash investment (100% secured) will put you in business for yourself. For personal interview send name, address and phone number to Victoria Press, Box 492.

SOOKE MEAT MARKET
New owner ill, must sell his promising business on doctors orders. Building, land, fixtures, equipment, everything must go. Lock, stock and barrel. 20% discount from listing price or your best offer. Call J. J. WILLIAMS for details at 386-3231 or 382-6761 immediately. BLOCK BROS. REALTY LTD.

ENJOY GOOD MONEY?
Well established B.C. company distributing nationally manufactured equipment plus international known product guarantees outstanding returns, unequalled investment security. Age no barrier. $1000-$10,000 investment required. Completely protected territory. Get all the facts. You can enjoy good money. Write giving brief outline with name, address and phone number to POST OFFICE BOX 33, BURNABY 1, B.C.

FAMILY GROCERY ANNUAL SALES
$120,000
Well equipped store, corner location. Full price $49,500 includes land, building, fixtures, equipment and guaranteed stock of $5,000. Large 3-bedroom living quarters. A-oil hot water heat. Some terms available. Phone CLAY GINGRICH for details at 386-7674 or 388-6771 (anytime).
Brown Bros. Agencies

THE GRASS IS GROWING
Don't let it grow under your feet. Buy this Lawn Mower Service Business. Fully equipped for all small engine repairs. Key cutting etc. Owner retiring and selling for less than stock and equipment value. Lots of potential for a younger man.
$5,600
DON LAYMAN 385-0297, 386-3231
Block Bros. Realty Ltd.

MUST SELL, ESTABLISHED, money-making, home operated retail-wholesale wig business. Can be full time or a part-time second income. Tremendous expansion potential. Ideal husband, wife operation. a sacrifice at $5,500 which includes $3,000 stock. Profit-loss statements available. Good reason for selling. Sincere enquiries invited. Write in strict confidence to Victoria Press, Box 544.

EXQUISITE INTERESTING LITTLE ART GALLERY TOP LOCATION. ONLY PERSONAL REASONS MAKE SALE POSSIBLE. ASKING PRICE $5,000. FOR MORE INFORMATION PLEASE PHONE
GWEN HARE
382-8117 or 477-6083
NEWSTEAD REALTY LTD.

GREATLY REDUCED FOR QUICK sale. Prolonged illness forces sale of desirable Oak Bay business property. Comprising two stores and excellent living accommodation, one store is a new coin op laundry, the other a small grocery. $48,500. E. Wills, 386-1361.
CANADA PERMANENT TRUST CO.

ATTENTION
HAIR DRESSING OPERATORS
Nice business for owner operator, beauty salon, neat, compact. Low rent. Good reason for selling. Price including stock ONLY $1,675. Inf. McGillivray Realty 383-6111 or Eve's 592-1961 or 384-5855.

MOTEL, 8 LARGE UNITS AND 3 bedroom owner suite, plus 2 bedroom house on adjoining lot. Room for expansion. Can allow you to expand in time for summer rush. Only $26,900 down payment. Call 385-5131.

HARDWARE STORE
For sale in one of British Columbia's better Okanagan towns. Sales in 1970 $280,000. Owner will finance. For further details, contact Victoria Press Box 528.

WATERFRONT MOTEL, 3¼ ACRES, 5 UNITS PLUS LGE. RESIDENCE. HEART OF SOOKE. EXCL. TERMS OR TRADE. Call RON BLACK 384-8001 Broadview Properties Ltd.

GROCERY STORE, 60 MILES from Squamish. Over $30,000 annual turnover. Full particulars from A. W. Soetch, 248-3792, R.R. No. 1, Parksville, B.C.

EXCELLENT BUSINESS OPPORTUNITY for 1 man or partners, part-time or full time. Much potential. Will trade. Value $5,000. Victoria Press, Box 524.

AN ANTIQUE SHOP
Would be ideal in Oak Bay Village and we have the ideal premises. Rent $250 per month. Oak Bay Realty Ltd., 598-3321.

RENT-ALL BUSINESS; EQUIPment, Stock and G.M.C. Van at full price of $19,500 (consider energetic partner). 598-3029 Evenings or 382-7013. No agents.

FIRST CLASS REST HOME, 12 Guests. Good location, Excellent Terms. $57,500. Call PAULINE BROOKES or RON BLACK 384-8001 Broadview Properties Ltd.

REQUIRED SALE-MINDED LADY for high income career in Victoria area. Phone 9-12 noon. 386-8341.
Small investment required.

FOR SALE, BEST OFFER. 300 shares of Caravan Trailer Lodgers. 642-3590, all day.

241 BUSINESS OPPORTUNITIES WANTED

HAVE $30,000 TO INVEST IN working partnership in running business or active office. 2733 Bowker. 592-1064.

244 REVENUE PROPERTY

ESQUIMALT NEAR NADEN
FIVE SUITES
FOUR 2-BEDROOM—ONE 1-BEDROOM
BASEMENT, FURNACES, GROSS RENTS APPROX. $7,000
PRICE $59,500
OPEN TO OFFERS.
THIS IS A FIRST-CLASS BUILDING — NO VACANCIES.
GEORGE RANDALL, 477-4280
DICK JAMES, 592-2139
SWINERTON, STEWART CLARK, LTD. 385-2481

BEACON HILL PARK FRONTAGE
DOUGLAS STREET
19 SUITES
LOCATION LOCATION
CLOSE TO DALLAS RD.
TWO AND ONE-BEDROOM SUITES
APPROXIMATELY NINE YEARS OLD. GROSS INCOME IN EXCESS OF $30,000.
WITH THIS YOU ARE SURE
PRICE, $264,000
TRADE, TERMS OR CASH
GEORGE RANDALL, 477-4280
SWINERTON, STEWART CLARK, LTD. 385-2481

DE LUXE DUPLEX
HIGH TATTERSAL
Vendor may consider trade of suitable 2-bedroom home (value Approx. $20-$25,000) on this very attractive duplex. 2 good sized bedrooms on each side and large living room with attractive raised hearth floor-to-ceiling fireplace. Large bright modern kitchen with dining area. One side has 1-bedroom in-law suite, beautifully finished in full high basement while other is roughed in for further development. Asking $39,900 with approximately $29,600 at 9½%. Mortgage payable at $258 P. and I. Must be sold. Make your offer. Try your trade.
JOHN BARTON
385-7761 (24 Hrs.)
D. F. Hanley Agencies Ltd.

FAIRFIELD DUPLEX
$26,900
Room to spare in this spacious one floor full basement duplex. Front suite has lge. Liv. Rm. with fireplace, 2 bdrms. (master 15x15), modern kitchen, plus another bedroom in bsmt. Back suite has one bedroom plus a second in the basement. Separate OOM furnaces. 50x145 lot. Phone 479-1667 or Res. 479-6646.
BILL ANDERSON
J. H. Whittome and Co. Ltd.
Royal Oak Branch

4 SUITES
PRICE $32,800
OAK BAY BORDER
Three 1-bedroom suites and one 2-bedroom suite. All self-contained. Oil hot water heat. Separate gas and Hydro meters. This is a beautiful conversion. For more details and an appointment to view call:
STAN EAKIN
385-7761 or 479-5818
D. F. Hanley Agencies Ltd.

URGENT!
UP-DOWN DUPLEX
REDUCED $16,900
Older legal duplex in Vic. West. Separate meters and HW tanks. New automatic oil furnace. An ideal handyman special!
MONA FLEMING
388-4401, 386-1201
Shirley Philips' Homefinders Ltd.

5 SUITES
GORGE AREA
—3 2-bed. suites.
—2 1-bed. suites.
—All suites in up to date order.
—Gross income $6,300.
—May consider trade.
—Asking $42,500
SHEILA PEPIN
388-4401, 383-6377
Shirley Philips' Homefinders Ltd.

FAIRFIELD
CHOICE LOCATION
INCOME $395 MONTH
Very attractive revenue conversion. 4 spacious self-contained suites, fridge and stove in each suite. Full high basmt. Hot water heat. Immaculate condition inside and out. For quick sale priced low at $35,900. Excellent terms. Phone:
C. H. HOLLAND REAL ESTATE
620 View 385-0824 or 592-0619

244 REVENUE PROPERTY

CITY TRUST
Real Estate Sales Dept.
4-PLEX
OPEN HOUSE
Sat. 13th, 1-4 p.m.
2340 Howard
This exceptional revenue property grossing over $6200 annually must be sold. The two 2-bedroom full basements units (with fireplaces) and Jubilee area, this revenue is priced well below market value at only $35,500. Excellent terms. Come out and see it, and be a winner. R. W. (Bob) Garside 383-4141.

INCOME PRODUCING PROPERTIES
—Delightful, prestige, residential apartment block (7 large suites), Rockland area.
—14-suite block — Jubilee area (fully occupied). A real good buy at $149,000. Attractive terms.
—Choice Esquimalt area — 10 suites — custom built. $129,000.
—Reasonable financing. Trades and terms considered on these properties.
VAUGHN THOMPSON
I. C. & I. DEPARTMENT
CANADA PERMANENT TRUST CO.
386-1361

FAIRFIELD NEAR SEA
Duplex with large rooms, attractively decorated, modern kitchens and bathrooms. Located on quiet street near park, full price $29,800.

5-SUITE APARTMENT BLOCK
OAK BAY AVE.
Large suites, asking price $60,000.
Mrs. O. Zachary 592-2365
P. G. Jackson Ltd. 388-6558

FOUR UNIT BLOCK, PRIME rental area overlooking lovely little park on Esquimalt Road. One store (Individual Cleaners), two 2-bedroom suites and one 1-bedroom suite. Blacktop parking with carports. Valuable extras. Shows nice return. An excellent buy at $44,500. Call ROBERT YOUNG, 383-4124 anytime.
Park Pacific Investment Ltd.

REVENUE HOME
$322 NET MONTHLY
2 suites and 6 housekeeping rooms completely renovated in and out. New roof, recent wiring, furnace, H.W. tank. Good rental record. Near Jubilee. Grossing 17% on asking price of $29,900. KEN HENDERSON, 382-6794 or 383-9741.
J. A. Henderson Realty Ltd.

DOWNTOWN
Large revenue producing building grossing over $15,000 per annum now available. Elderly owner wishes to retire. Offerred at $110,000 with good terms to right party. Exclusive agent FRANK BUTLER, Brown Bros. on Blanshard, 385-8771 (anytime.)

CHOOSE 1
20 SUITE DE LUXE OAK BAY — NEW APARTMENT $50,160 GROSS — 2 STORES AND LARGE PARKING LOT DOWNTOWN — A-1 AND RIPE. 10,080 SQ. FEET — $8000 REVENUE PLUS PLUS. R. DOUGLAS AGENCIES. 386-8401.

YOU CAN AFFORD IT
Revenue producing duplex gives you an excellent return on your money, close to all facilities. We consider all trades. Only $22,900.
Annemarie Bolender 382-4955
Block Bros. 477-1841

MT. TOLMIE AREA
SIDE BY SIDE DUPLEX
Excellent, quiet rental area. Near to vacancy. 2 bedrooms each side. No steps to climb. Rent both sides or live in one. Good financing. $31,900. TED SMYTH, 477-5617. CANADA PERMANENT TRUST CO.

ONLY $25,500
2 comfortable attractive 3-bedroom homes on one huge lot. Cab. elect. kitchens. 2 yr. old OOM furnaces. Oil hot water. Garages and carport. Wonderful rentals. Langford area.
MRS. La LONDE, 384-6758
Rex Hughes Agencies, 478-1729

5 SUITES — $45,900
EXCELLENT AREA. OWNER OPERATOR WILL NET OVER $5,000 BEFORE MORTGAGE PAYMENTS. SUBSTANTIAL FINANCING CAN BE ASSUMED. JIM LOBB, 384-8001 OR RES. 592-0601. BROADVIEW PROPERTIES LTD.

QUALITY DUPLEX
Gordon Head, 3 bedrooms, fireplace, wall-to-wall carpeting, drive-in garages. Rentals $215. Asking $49,500. Trades. Call Mr. Fortune at REALCARE ESTATES LTD., 1605 COOK ST., TEL. 388-7733.

LEGAL UP AND DOWN DUPLEX — Older, walking distance to down town, possible low down payment. $22,000 or offer. Phone Phil Strut, 383-0867. Quadra Realty Ltd. 385-1431.

BY OWNER. LICENSED ROOMing house. 512 Simcoe. Excellent income, prime location. Down payment to suit. 385-9774, evenings 383-0480.

DUPLEX
Self-contained up and down duplex. Full base. OOM. Near Jubilee. Terms at $18,500. Mr. S. Evans, 382-2157, Eves. 479-7217, Western Homes Ltd.

245 REVENUE PROPERTIES WANTED

WANTED!!
We need apartments!! 5 to 20 suites. We are not canvassing for listings, we have the buyers waiting. Call: Harold Ware at Gardner Realty Ltd., 385-7721 or 598-4358.

Get The Car That Makes Things Happen! Check today's Classified Ads.

247 COMMERCIAL OR INDUSTRIAL PROPERTIES

ATTENTION TRADESMEN: Electricians, plumbers, etc., buy land zoned light industry with rentable houses now for future or immediate use (move or sell the houses?). Lot 50x112, GOOD HOUSE, $18,200 with low down payment. Lot 60x120, FAIR HOUSE, $21,000. Lot 60x120, fairer house, $22,000. BOTH CASH. Phone JOHN RUSSELL (no drive bys), 386-2955 or 592-3248 for these and others. Mayfair Realty Ltd.

CITY WAREHOUSE
Light Industrial Zoned
1500 Sq. Ft. Cement Floor
Stucco front, metal sheeting. Price $25,000. Call G. Marshall anytime. J. H. Whittome & Co. Ltd., 388-4271 or 383-2173.

CORNER LOT
HEAVY INDUSTRY
7,200 sq. ft. with rented ($125 P.M.) house in Hillside-West of Douglas area. Good financing available. Asking $19,950. CALL J. CLOVER —385-7761.
D. F. Hanley Agencies Ltd.

PRIME INVESTMENT
Key lot in rapidly growing area zoned commercial now. 35,000 sq. ft., an excellent buy at only $22,800. JIM LOBB, 384-8001, Res. 592-0601. Broadview Properties Ltd.

COMMERCIAL BLDG.
1805 Cook St.
Includes small house at 1048 North Park. $31,750
Ian Rudiak, Colony Realty
382-8111

250 HOUSES FOR SALE

BE FIRST WITH
A B C
A. BERNARD & CO. LTD.
Fort and Broad 384-9335

OPEN HOUSE
1734 HAULTAIN
SAT. 2 to 4 p.m.
3-room cottage, close to bus and Jubilee Hospital. Ideal for one person. Electric heat, new wiring, and new copper plumbing. Includes electric stove, good fridge, bed and dresser, chesterfield and TV. Excellent large lot with shade trees; some fruit trees and vegetable garden. Suggested terms of $5,500 down payment, $100 a month, and price of $13,800 open for negotiation.
Ron McConnan, 384-9335, 383-6926 res.

UPLANDS AMONGST THE OAKS
Family-size modern colonial close to the Yacht Club. Wall-to-wall carpet throughout, (over hardwood floors). Gracious 25 ft. living room, large separate dining room. Cosy den (with fireplace). Family room off the kitchen. Four bedrooms, 3 bathrooms upstairs, master extra large (en suite). A separate wing could be maid's quarters, which includes bedroom, bathroom, laundry and sewing room with backstairs to kitchen. The basement has a very nice rumpus room with fireplace. There are two patios to catch the sun as you relax in your own privacy. Three carport garage. The home is in beautiful condition inside and out. Nicely landscaped large lot with many trees. Asking
$95,000
To View Call:
Ron McConnan, 384-9335, 383-6926 res.

COUNTRY LIVING
Just 15 minutes from town can be yours in this 4-year-old bungalow. Living room, dining room, two bedrooms, rumpus room, full high cement basement. Seven acres mostly in trees, some have been cut and you get a view of the water and Mt. Baker. Asking
$55,900
Ron McConnan, 384-9335, 383-6926 res.

CLARKE & WALLACE REALTY LTD.
A DIVISION OF THE INVESTORS GROUP
620 BROUGHTON 385-8794
Across from Eaton's Car Park

OPEN FRI. 2-4
2285 ARBUTUS
$43,500 TERMS
Brand new and elegant, another "Nelson built" home, which has become a mark of quality and attention to detail. Nearly 1500 sq. ft. on main floor — 3 lge. BRS, spacious hallways — 2 full bathrms. very beautifully finished. A dream of a kitchen with Lg. breakfast Rm. overlooking the hills and trees. Spacious LR., Sep. DR. All this on a beautiful view lot. Call Mrs. Pepe Browne, 385-8794.

MOVE IN NOW
Buy direct. Phone us for your new home needs. We have homes of 3 bedrooms, full basement one to one plus one-half baths, sundecks, carports, plus and plus. Situated in Gordon Head and the City on quiet streets and beautiful views. Very reasonably priced. Low down payments and low monthly payments, low interest. Ph. Kasapi Construction Co. Ltd., 386-6191, 592-6081.

250 HOUSES FOR SALE

X
XXX
XX XX
XX XX
XX XX
XX XX
XX XX
XX XX
XX XX
XXXXXXXXXXXXXXXXXXXXXXXX
XXXXXXXXXXXXXXXXXXXXXXXX
BROADVIEW PROPERTIES
1039 Johnson St.
384-8001

OPEN HOUSE
$18,500
FRI. - SAT. 1:30 to 4:30
3178 QU'APPELLE ST.
Don't miss this 2-bedrm renovated character home in excellent location. Clear title, could be handled with low cash, boat or camper as down payment.
JIM LOBB
384-8001 or Res. 592-0601

OPEN HOUSE
FRI. and SAT. 1-4
COLWOOD GOLF COURSE
2264 ALDEANE—$44,500
This de luxe 1640 sq. ft. home backs onto the 3rd green of Golf Course 3 plus bedrms, 2 complete bathrooms, plus toilet in full bsmt. Large games room with bar, rec room, finished with stone fireplace. Many other features worth viewing.
JACK MAYBIE—478-4033

OPEN HOUSE
2544 CEDAR HILL ROAD
SAT. 1:30-4:30
Spacious immaculate no step retirement bungalow close to transportation. 3 Bdrms — L-shaped living rm with fireplace — wall-to-wall over hardwood. Plumbed for washer and dryer. Easy to care for garden. Asking $22,000.
Call 384-8001
JESSIE McGRATH

OPEN HOUSE
1734 HAULTAIN
SAT. 2 to 4 p.m.
3-room cottage, close to bus and Jubilee Hospital. Ideal for one person. Electric heat, new wiring, and new copper plumbing. Includes electric stove, good fridge, bed and dresser, chesterfield and TV. Excellent large lot with shade trees; some fruit trees and vegetable garden. Suggested terms of $5,500 down payment, $100 a month, and price of $13,800 open for negotiation.
Ron McConnan, 384-9335, 383-6926 res.

UPLANDS AMONGST THE OAKS
Family-size modern colonial close to the Yacht Club. Wall-to-wall carpet throughout. (over hardwood floors). Gracious 25 ft. living room, large separate dining room. Cosy den (with fireplace). Family room off the kitchen. Four bedrooms, 3 bathrooms upstairs, master extra large (en suite). A separate wing could be maid's quarters, which includes bedroom, bathroom, laundry and sewing room with backstairs to kitchen. The basement has a very nice rumpus room with fireplace. There are two patios to catch the sun as you relax in your own privacy. Three carport garage. The home is in beautiful condition inside and out. Nicely landscaped large lot with many trees. Asking
$95,000
To View Call:
Ron McConnan, 384-9335, 383-6926 res.

COUNTRY LIVING
Just 15 minutes from town can be yours in this 4-year-old bungalow. Living room, dining room, two bedrooms, rumpus room, full high cement basement. Seven acres mostly in trees, some have been cut and you get a view of the water and Mt. Baker. Asking
$55,900
Ron McConnan, 384-9335, 383-6926 res.

CLARKE & WALLACE REALTY LTD.
A DIVISION OF THE INVESTORS GROUP
620 BROUGHTON 385-8794
Across from Eaton's Car Park

OPEN FRI. 2-4
2285 ARBUTUS
$43,500 TERMS
Brand new and elegant, another "Nelson built" home, which has become a mark of quality and attention to detail. Nearly 1500 sq. ft. on main floor — 3 lge. BRS, spacious hallways — 2 full bathrms. very beautifully finished. A dream of a kitchen with Lg. breakfast Rm. overlooking the hills and trees. Spacious LR., Sep. DR. All this on a beautiful view lot. Call Mrs. Pepe Browne, 385-8794.

MOVE IN NOW
Buy direct. Phone us for your new home needs. We have homes of 3 bedrooms, full basement one to one plus one-half baths, sundecks, carports, plus and plus. Situated in Gordon Head and the City on quiet streets and beautiful views. Very reasonably priced. Low down payments and low monthly payments, low interest. Ph. Kasapi Construction Co. Ltd., 386-6191, 592-6081.

250 HOUSES FOR SALE

EST. 1933 B O O BOORMAN M A N, INVESTMENT CO. LTD.

OPEN SAT. 1:30 to 4:30
121 BEECHWOOD AVE.
FAIRFIELD—$17,500
Low down payment
Don't miss this opportunity to see a really good value. Choice, quiet street close to the sea, shops and bus. Two bedrooms PLUS large LR and DR with wall-to-wall carpeting and fireplace. Full basement, modern furnace, wiring and plumbing and three-year-old roof. Make an offer thru
IAN A. BOORMAN 386-7521

WEST BURNSIDE
Home and 2-bedroom suite.
Well finished, large family home in good residential area, modern kitchen, large master bedroom with en-suite plumbing and beautiful oak floors. High, dry basement with completely self-contained 2 bedroom, living room and large kitchen suite with large windows. Asking
$29,500
but all offers considered.
386-7521 JOHN D. BOSDET 479-3916

TWO BATHROOMS
BIG ROOMS
SIX-MILE CIRCLE
There is nearly 1,400 sq. ft. on the main floor of this two-plus-one home. The living room, dining room and kitchen are larger than average. Three good size bedrooms. Master bedroom has en-suite. Full high basement where you can develop your own ideas.
Only $27,500
386-7521 ERIC GRAHAM 656-4489

ESQUIMALT
4-bedroom home with full basement, near high location, close to all amenities. Ideal for navy couple. Asking
$17,900
TOVE BARLOW, 386-7521 anytime

CORDOVA BAY
$11,500!!
Today's best buy. Large 78x129' corner lot in high location in growing residential area. Large shady fir trees. Small but cosy and livable cottage located on corner of property. Could be used while building new home or ideal for retired couple ($1 taxes) or revenue holding property. Close to schools and on quiet street.
386-7521 JOHN D. BOSDET 479-3916

"WEEKEND RETREAT"
SHAWNIGAN LAKE
$5,500 full price, with terms, cute, modern cottage near the lake, has electricity, creek thru property and lots of charm.
IAN A. BOORMAN 386-7521 anytime

1111 Government St.

BBBBBBBBBBBBBBBBBBBBBBBB
B B
B BROWN B
B BROS. ON B
B BLANSHARD at VIEW B
B B
B 385-8771 ANYTIME B
B B
BBBBBBBBBBBBBBBBBBBBBBBB

OPEN HOUSE
3245 SERVICE ST.
SAT., MARCH 13th
2-4:30 P.M.
Smart 2-bedroom bungalow. Cozy living room, fireplace, spacious Elec. kitchen with nook. Full basement, OOM heat. Rumpus room. Dr.-in garage, nice garden, lot. Quiet residential street. Terms available, $21,950. Exclusive CEC PEARCE 385-8771 (anytime).

OPEN HOUSE
240 STORMONT AVE.
SAT., MARCH 13th
1:30 to 5 p.m.
3 bedroom home featuring tiled fireplace in panelled L.R. high landscaped lot, with view. Convenient to all amenities. To view call K. OELKER 385-8771.

HOLLAND AVE.
COUNTRY SETTING
$23,900 with terms if desired. This very well-built stucco bungalow is clear title. 16'x16' living room with 2 bedrooms. Full high basement — drive-in garage. Exclusively presented by FRANK BUTLER, 385-8771 (anytime).

BURNSIDE
NEAR DOUGLAS ST.
Modern 21-yr.-old bungalow consisting of living room with open fireplace, convenient kitchen, 2 bedrooms and 4-pc. bathrm. on main floor with 2 bedrooms and full 4-pc. bathrm. in basement. Oil heating (package unit). Asking $21,900. Exclusive listing — DOUG LAWSON, 385-8771 (anytime).

OPEN HOUSE
2414 SOOKE RD.
SATURDAY 1-4
Don't miss this 2 bdrm home on .4 acre in Colwood area. 2 huge bdrms, lge bath up and down. Lge living room with fireplace. Full basement with completed family room and fireplace. Games room big enough for pool table. Full price $24,300. See it Saturday or before with Frank Allen 478-4807 of Rex Hughes Agencies, 478-1729.

250 HOUSES FOR SALE

"HOMEFINDERS"
3085 SHELBOURNE ST.
YES! WE TRADE HOMES! CROSS-CANADA REALTIES SERVICE

OPEN HOUSE
993 AMBLEWOOD CR.
SAT. 1:30 to 4:30
This 4-bedroom home has den, family kitchen, sunken living room and many extras that the executive with a family will enjoy. Don't miss this one.
VI McDONALD
HAROLD BARBER
388-4401, 479-1931

OPEN HOUSE
1404 BAY ST.
SAT. 2 - 4 P.M.
Excellent starter or retirement 2-bedrm home in immaculate condition. Living rm with fireplace, large modern kitchen, entrance with thru' hall. Basement. C'port under sundeck. Don't miss!!
VERA FRIEDRICH
388-4401, 598-2610.

FAIRFIELD
$23,500
3 large bedrooms with W.W. carpeting. Living rm with fireplace. Large dining rm. also nice family room off kit. Full cement bsmt.
PAT BARBER—388-4401

NAVY MEN!
Here is your chance to have a nearly new 3-bedroom home with 1½ baths, modern electric cabinet kitchen, fully developed basement. Close to the dockyard for only $25,900. Phone today.
VI McDONALD
388-4401, 479-1931

FEED THE SWANS
Ducks and swans come to feed at the bottom of this large parklike treed lot. The attractive 2-bedroom, no basement home has spacious living room, bright modern kitchen with Dbl. S.S. sink, 4-pce. bath and utility. A real buy at only $18,900.
VI McDONALD
388-4401, 479-1931

QUADRA—TOLMIE
Immaculate 3 BR full bsmt. home on a quiet street near playground, schools and everything else. F.P., W.W. carpeting and lots of panelling add warmth and cheerfulness. Sep. garage and pleasant yard. Asking $18,900, good financing.
AINA MELDERIS
388-4401, 384-6661

VIC WEST
$16,500
Nicely renovated 2 BR home with approx. 1100 sq. ft. fl. area. Close to transp., schools, shops. New Gork furnace, wiring, copper plumbing. Call
AINA MELDERIS
388-4401, 384-6661

NEW LISTING
MARIGOLD AREA
You will have to act fast to take advantage of this DELIGHTFUL 2-bedroom stucco home. Only 14 yrs old this GEM is on a lovely lot. Only $18,500. To view anytime call
TERRY EDEN
388-4401 ANYTIME

CITY HOME—$32,500
In a country setting of ¾ acre parklike natural landscaping. Lovely 3 bedrooms. Living room with fireplace. Dining room, kitchen is large with loads of cupboards. Large rec. room down with 2nd fireplace. 2 patios, 1 under the roof off living rm. 15 min. to city centre. A must see to appreciate. Call
LIZ BOSSERT
388-4401, 479-4572

JUST LISTED!!
UPPER LANSDOWNE
$33,950
Priced to sell, this top quality family home comprises:
—Gracious 18x14 living room.
—12x10 dining room.
—Bright kitchen with large eating area.
—2 good bedrooms on main floor — master en suite.
—4-pce. bathroom.
—Finished lower level with bedroom, 3-pce. bathroom, laundry and rec. room with fireplace.
—Country outlook at rear of property.
Call now to view
HAZEL RAVENHILL
388-4401, 598-1381

TOWN AND COUNTRY
Cosy, small home on nice lot. Large modern kitchen, sundeck. 2 bedrooms. For financing details on the price of $13,900 call
CAROLYN WELDON
388-4401, 598-1480

TRY YOUR OFFER!
This charming home has many features for the young family:
—Large living room with F.P.
—Cosy dining room with sundeck off.
—2 bedrooms on main and 2 more in basement.
—2 bathrooms.
—Utility area and space for rec. room.
—Nicely landscaped lot.
See it now.
MARION MASSON
388-4401 ANYTIME

MAPLEWOOD—$27,500
Just listed — and it is a pleasure to show you this immaculate 1,300 sq. ft. 3 bedroom bungalow situated on a nice corner lot. Rumpus room and extra bathroom down. Sundeck and fenced backyard, close to location.
MARIAN PRICE
388-4401

HOME PLUS COTTAGE
Spacious, 2-bedrm. home, attractive living rm. with f'place, sep. dining rm., modern kitchen. Part basement. Dble carport. Plus cute guest cottage with kitchenette. Langford area. Asking $26,000.
VERA FRIEDRICH
388-4401 598-2610

GORDON HEAD—$22,900
—Beautiful post and beam bungalow.
—3 bedrooms, master bedroom with wall-to-wall.
—Cozy, charming living room.
—Dining area with knotty cedar panelling.
—Large bright kitchen overlooking park and Mount Doug.
—Spacious utility room with lots of cupboards.
—Storage room or workshop.
—Park-like setting with underground sprinkling system.
—Must be s

250 HOUSES FOR SALE

"HOMEFINDERS"
3085 SHELBOURNE ST.

...ES! WE TRADE HOMES!
CROSS-CANADA REALTIES
SERVICE

...E THIS ONE!
...6 rm. older home in ex. loc. Large Sec. backyard, fruit trees, close to good schools and Trans. Perfect for a growing family. Buy now, move into it in the spring when the kiddies are out of school. Price $19,900. Easy terms, for further information call
YVONNE ALLABARTON
388-4401, 385-5848

...AK BAY
CLOSE TO SEA
Brand new 3-bedroom, split-level, wall-to-wall throughout, master bedroom has en suite and sundeck off. Could be 4th bedroom and rec room down. Priced at only $23,900.
JACKIE WALDRON
SHEILA PEPIN
388-4401 ANYTIME

...AMES BAY
$10,500
Better than renting, become the owner of this cosy, easy-to-buy wee house. Panelled living room, bright, cheery kitchen with W. and D. service, 2 bedrms. New oil furnace. Easy to keep lot, close to the sea.
ADELINE NICHOL
388-4401

...EW LISTING
2-bedroom home. 21x15 LR with FP. Family size kitchen. High and dry location. Large shop and garage for the handyman. Asking $15,900. To view call
BOB CALDERWOOD
388-4401 ANYTIME

...3,500 FAIRFIELD
IMMACULATE 3-bed. home completely renovated. W.W. carpeting throughout bedrooms and family room. Full basement. Oil heat. Large living and dining room.
HAROLD BARBER
388-4401, 384-2048

...7,900 LANGFORD
Like new 2-bed. full basement home. New oil heat, etc. Low down payment, easy terms.
HAROLD BARBER
388-4401, 384-2048

WWW WWW
WHITTOME'S
"DOWNTOWN BRANCH"
...06 FORT ST. 388-4271

...PEN HOUSE
...85 CEDAR HILL X ROAD
...ATURDAY 2-5 P.M.
...or the professional man who wants a new home in a steadily appreciating area near entrance to ...Vic. here is one that offers 2000 sq. Ft. finished (4 BR's or 3 plus ...en, Family Room 3 bathrooms, ...c.) AND quality kitchen, built-in ...ppliances, AND your choice of carpet colors (or oak) for floors in ...R, DR, den, master BR, hall and ...airs. A look inside will reveal the ...cellent plan is a split-level design, ...d will show more accommodation ...han one would expect from interior ...ppearance. Asking $51,950. Exclu...ve with WILF DAVIS, 388-4271 or ...88-5376.

...PEN HOUSE
...348 FINLAYSON
...ATURDAY 1:30-4 P.M.
...ow this attractive spotless stucco ...ome. Living Rm, F.P., 2 Bedrms, ...Pc. Bath, full basement, den and ...rive-in garage. Easy care, nicely ...andscaped lot. A pleasing home ...nd good value at $21,900. Ruth ...ukaitis, 388-4271, 477-5306.

...PEN HOUSE
...AT. 2-4:30 P.M.
...15 LINDEN AVENUE
...OUR BEDROOMS
A charming older style home in excellent condition throughout with attractive entrance hall, Large Living Room, Large Dining Room, Den with F i r e p l a c e, Family Kitchen. Oil-o-matic heating, basement. High up, with views. If you like older homes, you will love this one.
Priced to sell at $22,500
Very good terms to responsible buyer.
Mr. L. Wright in attendance.
...79-2158 388-4271

...PEN HOUSE
...786 Russell
...off Craigflower)
...Saturday 1:30 to 4:30
...OW, LOW DOWN PAYMENT
...ere is a cute (BRAND NEW) 2 B.R., no-basement home that has exciting terms available. See this ...ome.
...88-4271 RICK KINNIS 479-1836

...AKE HILL—
...REYNOLDS PARK
...23,500
...Stucco home of 1100 Sq. Ft. that provides a pleasing layout of rooms with a 12x10 dining room, large kitchen, 2 good sized BR's on main floor plus a third BR down. This is an immaculate, well maintained home in a very convenient location for bus, schools, shops. Exclusive with WILF DAVIS, 388-4271.

...OAK BAY
Near Uplands. 3 Bedrms, large Living Rm, sep. Dining Rm, Lg. modern Kitchen. 1½ Baths, Lg. Rec Rm with fireplace.
$26,950.
LORRAINE ZIEGLER
388-4271 592-1768

HIGH ON A HILL
Live in this well-designed home built by the owner for himself — many extras — floor to ceiling cut-stone fireplace — 420 Sq. Ft. of Thermopane windows, W-W carpet. 4 Bedrms — 3 Baths — Lg. Rec. Room. Easy care lot. Lg. Sundeck — Study with W-W bookcase and built-in desk.
$74,500
LORRAINE ZIEGLER
388-4271 592-1768

DUPLEX —ESQUIMALT
Charming and clean 2-Bedrm suite, living rm F.P., bright kitchen, eating area, utility main. Spacious 1 bedrm, living rm, kitchen, 3-pce. bath Dn. No vacancies here. Asking $23,950. Good Terms. Ruth Lukaitis, 388-4271, 477-5306.

4-ROOM SPECIAL
TOWN AND COUNTRY
ONLY $13,950
This 4-r o o m siding bungalow located close to stores, buses and schools must be seen to be appreciated. Ideal starter or for retireds. Needs a little care but at this price has to be a bargain. For Further Information and To View, Phone to:
"ARMY" ARMSTRONG
388-4271 Res. 479-2855

BUILD YOUR OWN!
A Lot in Oak Bay! With Oak Trees, in an Area of fine homes.
Lorraine Ziegler
388-4271 592-1768
J. H. Whittome and Co. Ltd.

LOVELY 2-BEDROOM NO BASEMENT home, separate garage, on Lansdowne slope, large kitchen with mahogany cupboards. Tastefully decorated, $18,500. Firm with ½ cash; balance at $88 per month. No agents. 592-6518.

250 HOUSES FOR SALE

WWW WWW
WHITTOME'S
"ROYAL OAK BRANCH"
4536 West Saanich Rd. 479-1667

OPEN
4077 TUXEDO
1:30 to 4:30 Fri. and Sat.
POLISHED CLEAN 3-BEDROOM FULL BASEMENT HOME. THIS EXCELLENT FAMILY HOME INCLUDES LIVING ROOM WITH FIREPLACE, LARGE WINDOWS, GLEAMING F L O O R S, DINING ROOM PLUS SPACIOUS ELECTRIC KITCHEN. THREE BEDROOMS, 4-PCE. BATH, FULL HIGH BRIGHT BASEMENT, WELL KEPT FENCED LEVEL LOT. SEE IT OR DIAL CLIFF STRETCH, 479-1667 or RES. 592-3969.

OPEN HOUSE
SAT. 1:30 to 4:30 P.M.
SUPERIOR VALUE
SEAVIEW—NO TRAFFIC
1400 SQ. FT. LIKE NEW
LOW TAX—TOWN—18 MIN
6722 WELCH ROAD
(Off Mallard)
Directions: Along PAT BAY to SAYWARD-RIGHT to 2nd turn LEFT (Hunt Rd) straight 2 Miles-turn right ¼ block, left 2nd. house. NOW READ THIS!!
Here you'll find THE BEST VALUE in GREATER VICTORIA!! 2684 ft. Livingroom with VIEW from FRONT AND Back! 16 ft. DININGROOM — THREE large bedrooms (One with en suite bathroom) — LOVELY KITCHEN — ENCLOSED LAUNDRY — LUXURIOUS Wall-to-Wall carpeting — Large vanity 4 pce. bathroom — SUNDECK — HUGE FULL BASEMENT — (over 8 ft.) — Finished hallway and laundryroom — BIG RUMPUSROOM almost finished — HUGE WORKSHOP off MAMMOTH double garage with Lift-Doors — BIG 100x150 ft. lot — AREA OF LUXURY HOMES. WELL PRICED AT $34,900. — (should be FIRM) Mortgage approx. $18,000 at 8% - $139 Mo. To VIEW before or after open house call:
JOHN BISHOP 479-1667
RES: 656-2308

THE "GOOD LIFE"
BEGINS IN A HOME ON 1½ ACRES OF LEVEL FERTILE LAND OVERLOOKING A GOLF COURSE AND ONLY 3 MILES FROM DOWNTOWN. ENJOY LIVING IN A 24x48 6-MONTH-OLD MOBILE HOME WITH ALL THE DELUXE FEATURES YOU COULD WISH FOR. 3 LOVELY BEDROOMS, LARGE LIV. RM. BEAUTIFUL KITCHEN WITH COLORED STOVE AND FRIDGE ADJOINING DINING ROOM.
PLUS
A DELIGHTFUL 3 ROOM COTTAGE IN MINT CONDITION WITH MODERN BATH ETC. SET 500' TO THE REAR OF THE PROPERTY GIVING PRIVACY AS GUEST ACCOMMODATION OR RENTAL. TWO DOUBLE CARPORTS AND STORAGE BLDGS. ON PROPERTY. LEVEL FERTILE SOIL WITH FRUIT TREES ETC. CALL TO-DAY TO VIEW THIS NEW EXCLUSIVE LISTING WHICH IS PRICED TO SELL AT $40,000.
479-1667 or Res. 479-6648
BILL ANDERSON

MINI COST
$16,500
1200 sq. ft. of living area on Esquimalt-Vic West border. 2 bedrooms with room for more in a closed, heated sunporch. Near new furnace, full basement with gravel floor. To view call:
Don Anderson Art Lawrence
388-5685 479-2317
Office — 479-1667

SUPERIOR HOME
ONLY $29,900
See this SUPERIOR QUALITY HOME situated on a 80x130 ft. lot. Several trees. LANDSCAPING JUST PERFECT. From the very INVITING ENTRANCE you will be fully satisfied. The livingroom has the best hardwood floors, RAISED HEARTH fireplace FEATURE WALNUT WALL, large window viewing the PLEASANT QUIET SURROUNDINGS. Dining room is gracious also with feature wall. The kitchen is so much better than the average real QUALITY SPACIOUS through hall, 4 pce. tile bath very EXPENSIVE HEAT LAMP QUALITY VANITY. Three sizeable bedrooms. Full high basement finished. 22x13 carpeted family or rumpus room. Large FOURTH BEDROOM also carpeted. Two pce. bath. Work area well planned with LARGE WORK BENCH with excellent lighting. Utility area for washer and dryer. ATTACHED CARPORT. This fine snake roof property 5 YEARS OLD CAN BE YOURS for $29,900. Please dial CLIFF STRETCH 479-1667 or 592-3969. Res.

ROCKLAND SPECIAL
$30,000
TRUE SPANISH BUNGALOW from gleaming white pillars and large patio entrance to the Spanish roof. This home is LOCATED AMONG THE FIREST IN THE ROCKLAND AREA. Secluded easy to maintain lot. This 1600 SQ. FT. HOME has a l a r g e, GRACIOUS, CARPETED LIVING ROOM. Family dining room B E A U T I F U L GLASSED D O O R S. U L T R A MODERN KITCHEN Convenient U T I L I T Y ROOM one step from two TWIN SIZED BEDROOMS. 13x14 Den or third Bedroom. Large LOVELY TILED BATH. In the basement we find the as NEW WIRING, as new OIL HOT WATER heating system. Copper piping. Quality construction of yesterday. SPANISH SPECIAL. Please dial CLIFF STRETCH
479-1667 or Res. 592-3969

VIEWS! VIEWS! VIEWS!
From the moment you step on this fine property you are so impressed with the FINE LANDSCAPING, GORGEOUS VIEWS. Solid WELL C O N S T R U C T E D HOME. The LARGE LIVING ROOM and FULL SIZED DINING ROOM take full advantage of the S U P E R B VALLEY OCEAN AND ISLAND VIEWS. The KITCHEN IS SO WELL-PLANNED a n d cheerful. BUILT-IN ELECTRIC RANGE included in the reasonable price. Utility room with WASHER and DRYER INCLUDED is also on the main floor convenient to the kitchen. Two TWIN SIZED BEDROOMS, 4-pce. bath. Delightful large sunroom. The basement displays quality oil furnace, drive-in garage and work area. This quality view property in ship-shape can be yours for only $29,900. Excellent terms. Dial
CLIFF STRETCH
479-1667 or Res. 592-3969

ROCKLAND BEST BUY!
PRIVATE CUL-DE-SAC
CHARACTER HOME
AWAY BACK from the road, difficult to see, this fine home offers many fine features — This is just about the MOST IDEAL RETIREMENT or SMALL FAMILY HOME — 20 FT. LIVINGROOM with LARGE old brick fireplace (Raised)-12 Ft. Diningroom — 14 Ft. Kitchen — (Eating space) — TWO good bedrooms up (one with LARGE walk-in closet AND a second closet). The Basement, Garden-Level) has another Large room Roughed in (Bedroom or Rumpus room) — Another roughed-in Bathroom, a workshop, and a SPACIOUS DOUBLE GARAGE with Liftup door — at the rear is a Large Cement Patio facing an Estate Garden — This is REAL VALUE at only $32,900.
Appointment to view required. Mortgage approx. $11,000 at 8½%, $119.00 P.I.T.
JOHN BISHOP 479-1667
RES: 656-2308

PRETTY BUNGALOW
PERFECT RETIREMENT
This nice little NO STEP home of 800 Sq. Ft. has a lovely Livingroom with good carpeting and a cozy fireplace with Walnut panelled wall above — A BIG kitchen with AMPLE eating space and two medium size bedrooms — Modern bathroom with Large closet. The attached garage is made into a workshop but will still accommodate a small car. All-Fenced garden with fruittrees. The owner is anxious to sell and will consider ANY reasonable offer with cash to the Approx. $9400 Mortgage at 7½% $67.00 P.I.T.
JOHN BISHOP 479-1667
RES. 656-2308

250 HOUSES FOR SALE

WWW WWW
WHITTOME'S
"ROYAL OAK BRANCH"
4536 West Saanich Rd. 479-1667

TWELVE ACRE FARM
RAISES BEEF CATTLE
LOVELY HOME AND
BUILDINGS, BOX STALLS
FULL LINE EQUIPMENT
This has been operated as a HOBBY FARM but could easily be worked to show a reasonable profit if full time spent here. Would make an IDEAL RIDING-ACADEMY or for professional men as a TAX-WRITE-OFF — THE HOME, which is only 15 Minutes to downtown, is almost completely renovated with LARGE 22 Ft. Livingroom, HUGE diningroom — Kitchen THREE big bedrooms FULL basement. The barn has a LARGE WORKSHOP operated by the owner as a sheetmetal shop — also a LOAFING S H E D, H A Y S T O R A G E A F E E D E R B A R N all with cement floors. TRACTOR, PLOW, BALER and ALL IRRIGATION EQUIPMENT INCLUDED in the LOW price of ONLY $75,000. ALSO INCLUDED 18 acre lease of hayland. Hardly anything can be seen from the road so drive-by's are USELESS. NO CHARGE for LOOKING!! Appointments A N Y-TIME.
JOHN BISHOP 479-1667
RES: 656-2308

NOTE: I also have a 32 Acre Farm and a TWO acre farm for sale so CALL me TODAY!!

GORDON HEAD
1288 sq. ft. of quality material and workmanship is offered in this lovely 3-Bedroom home with ensuite and 4-Pce. bath on main. Fully developed basement has 4th Bdrm plus 3-Pce. bath, big rec room with fireplace. Asking at $37,900.
LILLIAN HENDY, 479-1667

J. H. Whittome & Co. Ltd.

MAYFAIR
REALTY
LTD.
WOODWARD'S MAYFAIR CENTRE
3153 Douglas St. 388-2955

OPEN HOUSES
FRI. AND SAT., 1:30-4:30
CHAN PLACE
(Sooke Rd., ½ mile past Glen Lake Village)
New subdivision near school. Victoria's best new home buys. $23,800 to $24,900 full price with low down payments possible. All have 3 bedrooms, basements, some with en suite plumbing and wall-to-wall carpeting a n d sundecks. Also several other sites and locations to choose from. GEORGE CHAN and FRANK BOUSFIELD in attendance. 386-2955.

OPEN HOUSE
SAT., NOON - 5 P.M.
7098 WALLACE DR.
(West Saanich Rd. to Wallace Dr. and look for the signs at the intersection)
MUST BE SOLD
10-yr.-old stucco bungalow. 3 bedrooms, large living room, family size kitchen, wall-to-wall carpeting throughout. In IMMACULATE condition. The lot is 90x170. VIEW THE INTERIOR OF THIS HOME — YOU WILL BE PLEASANTLY SURPRISED. Asking only $19,900 full price. Low down payment could handle. Call LOU BLOOMFIELD, 386-2955 or 592-6418 for prior viewing.

OPEN HOUSE
SAT. 1:30 to 4:30
2325 BELAIR ST.
(Langford)
$15,900. 7-yr-old 3 bedrooms, large family kitchen, automatic oil furnace, fenced 60x180 ft. lot with good garden soil and some trees. Assume existing agreement at low interest rate or refinance. GEORGE WALL, 386-2955 or 478-5681.

SAT. 12 - 6
OPEN HOUSE
4478 ANNETTE
END OF LONGACRE
NINE LOVELY ROOMS
Come see this NEW two storey home. Sea glimpses, underground wiring, landscaped cul-de-sac. Non-allergenic elec. heating. Terms or cash offers to $38,500. JOHN RUSSELL in attendance, 386-2955 or 592-3248.

SHELBOURNE-
McKENZIE
Modern 3-BR home convenient to UVic, Racquet Club, schools, shopping, etc. Only 8 years old on a nicely landscaped corner lot with fenced backyard. Only $24,900 with good terms. This is real value, so don't delay calling STAN JAMES, 386-2955 or res. 592-3740.

3 BEDROOMS
10 YEARS OLD
$15,950—LOW, LOW DOWN
Excellent, small family or starter home with Cab. Elec. kitchen, Pembroke bathroom. Hardwood floors, auto. oil heat and attached carport. Large lot, close to elementary, junior and high schools. Early possession. FRED BERGMAN or FRANK BOUSFIELD, 386-2955.

"Complete Real Estate Service Across Canada"
MONTREAL TRUST

1057 Fort Street 386-2111
Sidney — 656-3924

OPEN HOUSE—OPEN HOUSE
431 TIPTON AVENUE
2 - 4:30 SATURDAY 2 - 4:30
On a quiet dignified street of good homes in a prime area of Colwood. Superb quality 3-Bedroom home with full basement only 5 years old. Many expensive features plus excellent layout. This is well worth seeing and is only $32,900 with terms.
GEORGE BLACKBURN 386-2111

MUST SELL
OWNER TRANSFERRED
UNVERSITY AREA
$28,900
Attractive 6-year-old split-level home. L-shape living room and dining room, old brick fireplace with slate, spacious kitchen — all hand-rubbed cabinets with antique fittings, built-in range and fan. 3 lovely bedrooms, family size bathroom. Convenient to University, all schools and shopping centre.
R. MacDONALD 386-2111

ATTRACTIVE DUPLEX
IN ESQUIMALT
Harbour view. Separate utilities. Five rooms in each unit. For more information, call ERNIE MYKYTE at 386-9693 or 386-2111 Montreal Trust.

$19,800
MAYFAIR AREA
THREE BR—BASEMENT
Cute retirement or starter on a QUIET STREET but close to SHOPPING CENTRE, RECREATION, T R A N S P O R T A T I O N and Town. W e l l maintained, hardwood, wall-to-wall carpet, FIREPLACE, l a r g e closets and ample storage. Fruit trees. City-Saanich border.
BRENT EWING
(Res. 386-1097)
CONCORD REALTY LTD.
514 Fort 388-5471

250 HOUSES FOR SALE

3 VICTORIA OFFICES
WE TRADE HOMES
BLOCK BROS. REALTORS

OPEN 9 - 9 AND
ALL DAY SATURDAY
477-1841
3636 SHELBOURNE

OPEN HOUSE
2386 MILLSTREAM ROAD
FRIDAY NIGHT
MARCH 12 — 7 TO 9
2 acres of flat, arable land. 3 Bdrms., wall-to-wall, raised hearth fireplace of outstanding design. Modern kitchen, dining room, sun deck, full depth basement. Owner transferred and will co-operate on financing. See you there or for preview call MERVE COULTER at 477-1841 or 478-3795.

OPEN HOUSE.
THURS. TO SAT.
2780 PENELOPE PL.
Will be there, 2-4 p.m. to show you this 3-BR., custom-built home. Family room plus roughed-in BR. on lower floor. Trees, easy-care lot. Price reduced. $37,900.
FLO PELLING. 477-1841, 592-3371

OPEN HOUSE
4410 TORQUAY DR.
SATURDAY 2:00-4:30
Nearly new, quality built and finished 3-BR. family home. Living room with floor-to-ceiling R.H. fireplace set in antique elm feature wall. Wall-to-wall broadloom except in family size kitchen and 4-Pce. bath. Full height lower level. R.I. for 2 BRs., bath and rec. room with F.P. $38,900. FRED WILLIAMS, 656-5798 or 477-1841 Office.

OPEN HOUSE
SAT. 1:30-4:30
4961 WESLEY ROAD
Seaview overlooking beautiful Cordova Bay. Ideal family home with 3 and 2 bedrooms. Large L.R., D.R., 2 fireplaces, 2 bathrooms with a possible 3rd down. Double carport under large sundeck. Attractive financing. Asking $31,500. See it with OLIVE KER 477-1841 or 592-4450.

OPEN HOUSE,
SATURDAY 1:30 TO 4:30
2821 WYNDEATT
(off GORGE RD.)
Some day you'll be sorry you missed this. Well, don't be. Come and see this eye pleaser with 4 BRs., 3 upstairs, 1 downstairs. Beautiful L.R. with brick F.P. Spacious D.R. with eating area in charming kitchen. One 4-pce BR., rec. room with built-in bar in full basement. This charmer is situated on a 80x120 lot with garage. Don't miss this one at only $25,900. BOB HAHN, 477-1841.

OPEN HOUSE
2761 SCOTT ST.
SAT. 1:30-4:30
Comfortable, spacious 2-BR. home with full Bsmt. and D.I. garage. Excellent area close to all conveniences. Only $21,300. MRS. FRASER. 477-1841.

OPEN HOUSE
321 UGANDA
SAT. 1:30-4 P.M.
Immed. possession of this 3-BR. home. Sgle and spacious, ready for your furniture. Come, see, buy. $19,950. JOANN HOPPE, 477-1841, 477-6441.

OPEN HOUSE
1063 COLVILLE RD.
SAT. 1:30-4:30
See this family home of 4 Bedrms. or 3 and a dining room. Bright LR. with W.W. Close to schools, bus and shops. Insulated stucco exterior. Double carport and good workshop. Priced at $17,900. MRS. L. WILTERMUTH, 477-6307 Res.

OPEN HOUSE
2978 GLEN LAKE RD.
SAT. 1-4 P.M.
Just a 15 Min. drive to this lovely country setting. Top quality interior and no-step conveniences in this 3 Bdrm. gem. Loads of storage, and a must-see at $22,300! (We can trade your house or lazy land!) ROB ESTLIN, 477-1841.

HERE IT IS
GORGE AREA
The all modern 3-Bedrm. home you have been looking for. LR. has fireplace, large sundeck off dining rm. — rec. room and extra Bedrm. A spotless home at $25,900. Call MARJ NAPPER, 477-1841 or 382-9554.

IT'S WHAT'S INSIDE
this 3 - BR. home that counts. Handsome panelling in LR. and DR. adds warmth and beauty. Large modern kitchen affords pleasant working atmosphere. Full basement includes workshop, laundry rm., bathrm. and large rec. rm. with bar and FP. And there is more to it — see it now. $27,500.
JERRY HUBERT.
384-2740 or 477-1841

TRADEABLE ACREAGE
3.6 acres, 2-Br. home, cottage, cleared land. Vendor wishes to trade for 3 or 4-Br. home in town. ANNE LAWLEY, 477-1841 or 385-4769.

SIDNEY DARLING
ISN'T DEAR
This attractive home is fine value at $21,500 for the family or for de luxe retirement. Lovely LR 14'7" x13'3". Two fine bedrooms. Lot size 75'x147'. Large kitchen with glass door to pretty garden. Two fireplaces, full basement ready to develop. Shake roof, large D.I. garage. In excellent area of nice homes, near shopping and bus. View with KEN HARVEY, 656-2397 anytime.

IMMED. POSS.
YOUR CHOICE
1—3 BR., no Base. home. Mint condition. Tool shed, greenhouse. Well kept garden. $19,900.
2—New 3-BR., full Base. home. Very unusual lot. View Royal. $28,900.
Ready, willing and able to show these homes anytime. FLO PELLING. 477-1841, 382-3371.

271 BEECHWOOD AVE.
This is a nice 2-bedroom home just 2 blocks from the ocean. It has a large dining room plus eating area in kitchen. Full basement too. Try $21,300. For viewing call JOANN HOPPE 477-1841 or 477-6441.

OAK BAY BORDER
3 BR., full basement on large lot. This is a good buy at $17,900. Close to everything. Willows school Dist. Excellent garden area. Wired for washer and dryer, copper plumbing. Quiet street. Call JAMIE MacGREGOR, 477-6165.

FANTASTIC VIEW
Oversized 4 Bdrms., 3 baths, bar in finished rec room, double carport and garage. Loads of parking all on ¾-acre in Gordon Head. Call MRS. A. EDGINGTON, 477-1841 or 477-6531.

IMMEDIATE POSSESSION
3 BEDROOMS
LOW DOWN PAYMENT
In the Langford area, just off Jacklin Road. Call us if you can qualify for B.C. Grant. We are wheeler-dealers. Will e n t e r t a i n trades. August Construction. 384-1711 or 478-1983.

ROSE HILL AGENCIES LTD.
Real Estate and Insurance
908 Hillside Ave. 386-6522

250 HOUSES FOR SALE

D.F.H.
F.
H. D. F. HANLEY
AGENCIES
3293 Douglas St.
385-7761 D.
F.
D.F.H.

OPEN HOUSE
SAT. 1:00 to 5:00
2529 SHELBOURNE AVE.
If you're looking for a 20-year-old, quality-built, smaller home. This is it! Just listed at $18,600 and offers: Living room with fireplace; 2 large bedrooms, separate utility room; 4-pce. colored bath; cabinet electric kitchen with eating area. Crawl space with ODK furnace and storage space. Fully fenced rear grounds. Some trees, easily cared for. ½ block to bus line. Spotless condition. Call:
TERRY MANN
386-0477 or 385-7761
—D.F.H.—

OPEN HOUSE!!
OPEN HOUSE!!
3970 CENTURY ROAD
SAT. 1:30 - 4:30 p.m.
$26,900 with good financing on great family home of 3 bedrooms. Full basement with large rec. room. Entertainment sized living room with feature fireplace. Century Road is off McKenzie 1 block before Blenkinsop. See you there.
JOHN BARTON
385-7761 (24 HRS.)
—D.F.H.—

OPEN HOUSE
SAT. 1:30 to 4:30 p.m.
6735 WALLACE DRIVE
This beautiful 5-year-old one-of-a-kind home offers 3 bedrooms, 2 bathrooms, and many other extraordinary features.
PRICED AT JUST $34,950.
STAN EAKIN IN ATTENDANCE
385-7761 or 479-5698
—D.F.H.—

OPEN HOUSE
HOUSE OPEN
OPEN HOUSE
4121 CEDAR HILL ROAD
SAT., MARCH 13TH
1 to 5 p.m.
THE POSSIBLE
DREAM!!
Modern Spanish Design enhances this executive home perched atop your own ½-Acre hill. Views unlimited! Privacy unlimited! 3 large bedrooms! En suite bath! One large sundeck off living room, dining room and kitchen — one private sundeck off the Master Bedroom! Huge kitchen with some built-in appliances! Fireplace in entertainment living room and entertainment family room! 2,250 sq. ft. of panoramic privacy developed.
$47,900
386-6934 DAVE DAND 385-7761
—D.F.H.—

DRIVE BY—10 MILE PT.
2826 SEAVIEW ROAD
ACROSS FROM THE SEA!!
LARGE FAMILY HOME
IN NATURAL SETTING
WITH PRIVACY
V A CANT—OFFERED AT
$48,900
PATRICIA SNOW
477-6074
—D.F.H.—

TEN MINUTES TO TOWN
TEN MINUTES TO TOWN
Beautifully planned 3-bedroom, full basement home for the Junior Executive On His Way Up — Large 20x26 living room with feature fireplace, large dining room and kitchen. All facilities on main floor to save those steps. En suite bath and walk-in closet in oversized Master Bedroom. Large sleeping lot with parking for 2 cars, camper and trailer. $28,900 with terms.
DAVE DAND—386-6934
TOMMY WILSON—385-6240
or 385-7761 anytime
—D.F.H.—

4 BEDROOMS AND
REC ROOM FOR $22,900
Living room with fireplace.
L-shaped dining room.
Large Utility room off Kitchen.
Situated in good area.
To view please call:
BILL HORAN—477-1287 or
BILL BATES—479-6983
or 385-7761 ANYTIME
—D.F.H.—

SIDNEY — $19,900
1 BLK. TO SHOPS
Delightful no-step home. Extra spacious living room, fireplace. Huge glamorous W.W. carpeted kitchen. 2 bedrooms. Sep. garage. Terms.
ALSO
—OWNER DESPERATE—
BRENTWOOD—3 BR'S
6 yr. old split level. Like new. Has been tastefully redecorated, ½ Acre. Asking $34,900. Make your offer.
ALSO
SUPERB SEA VIEW
$39,900 — ½ ACRE
COUNTRY LIVING
This home is just as beautiful inside, as out. 4 Bedrooms, 5 years old. Suitable for IN-LAW SUITE. Many unusual extras.
MABEL CRACK
652-1412 Res. 386-7761 (24 Hrs.)
—D.F.H.—

REAL FAMILY HOME
From the beautifully landscaped lot (with fruit trees) in this quiet location to the extra large rec. room in the full high basement makes this a top family home. Comfortable l i v i n g room with Roman tile fireplace. Bright cabinet kitchen with large eating area. 3 bedrooms on the main floor. Asking $26,900 with tremendous financing already on, no mortgage to raise. Trade into this home by using the equity in your home thru our Guaranteed Sales Service, just phone for information to:
JOHN BARTON
385-7761 (24 Hrs.)
—D.F.H.—

VICTORIANS AWAKE
WATERFRONT
140, WATERFRONT
LOVELY HOME
Just minutes from Victoria on the lovely Saanich Peninsula, is this gracious home. Lovely view living and dining rooms. 4-pce. family bath. 2 bedrooms on the main floor. 2 more in the full basement. Bright kitchen — lots of cupboards. Separate garage and tool shed. Lovely landscaping — shrubs and flowers galore. Call now. Asking $44,900.
BEV HIGHTON
385-7761 Anytime
—D.F.H.—

OWNER SAYS SELL.
PRICE REDUCTION
CEDAR HILL
EXECUTIVE HOME
This well planned family home offers to the discerning buyer THE BEST IN ACCOMMODATION AND LOCATION. Large living and dining rooms. SPACIOUS FAMILY KITCHEN. COZY FAMILY ROOM with FULL FIREPLACE. Master bedroom with ensuite plumbing. Full basement ideal for future development. Drive-in garage. All located on an easy-care lot. ALL THIS FOR ONLY $43,900. Phone:
BEV HIGHTON
385-7761 ANYTIME
—D.F.H.—

BY OWNER. 3 BEDROOMS. 3 years old. Gordon Head. $35,000. 477-3033.

250 HOUSES FOR SALE

PEMBERTON
HOLMES
1002 GOV'T
384-8126
"SINCE 1887"

OPEN HOUSE
1:30 to 4 p.m. SAT.
467 DAVIDA AVE.
This adorable 3-BR home must be seen. No work to do, just move right in.
Call: LARRY M. BROOKS 384-8126
383-6133 (anytime)

SMART & MODERN
TWO BEDROOMS
You will be surprised when you inspect this 8-year-old basementless rancher — comfortable living room with fireplace — large kitchen loaded — with cabinets and eating area — utility room easily accessible from kitchen — drive-in garage. Immaculately maintained — Only $22,900. See it with
384-8126 GORDON D. PAGE 477-6058

TWO MORE BUYS
$26,500 — 7-year-old 3-bedroom — many outstanding features — hard to duplicate at price — Cordova.
$17,800 — 2-bedroom basementless — top shape — close in Saanich.
For appointments to view call—
384-8126 GORDON D. PAGE 477-6058

TUDOR STYLES
$22,900
Family home. Wall-to-wall in the living room, dining room and master bedroom. Basement completely developed with family room and two large bedrooms. The kitchen is modern with loads of cupboards. The sun room has sliding glass doors opening onto a sundeck. The vendor has purchased and is anxious to sell. To view this family home call
386-2325 JOHN F. COLWELL 384-8126

JUST ON THE MARKET
A REAL FAMILY HOME
Could be 5 bedrooms. Walking distance to town and half a block to transportation, built on the thru hall plan. Living room, dining room, kitchen, utility, bathroom and two bedrooms on the main floor — three potential bedrooms up. Fenced lot, separate garage, stucco exterior, shake roof. Substantial down payment required.
Full price only $18,500
384-8126 W. WOODLEY. 384-3016

2578 EASTDOWNE
Our latest luxury home at a low price. Highly suitable for a small family or retired couple. Featuring: Beautiful high pile expensive carpeting over slab in living and dining rooms. 2 Spacious bedrooms. 1½ bathrooms, kitchen with nook opens to sundeck. A large recreation area with fireplace. All this on a lovely large lot which would appeal to the avid gardener.
Well priced at $21,900 (exclusive listing). To see the interior of this fine home just call
384-8126 MR. GREENE 385-0795

WATERFRONT
Three bedroom 'Duch' Colonial with FANTASTIC VIEWS — Two acres.
$35,000
384-5943 J. McNAUGHT 384-8126

BRAND NEW
AT ONLY $23,300
This tremendous home features a 26x16 L.R. with arched fireplace, D.R. and 2 BRs. on the main floor and master BR. is 16x11. Basement and work area. To view call:
LARRY M. BROOKS
383-6133 (anytime)

1135 LOCKLEY ROAD
GORGE VALE
BUNGALOW
$14,900
Neat and trim; out of town owners wish to relocate on mainland, thereby offer this fine 2-bedroom bungalow close to golf course, school and transportation, situated on a quiet street. 16x16 living room, fir floors. Property well maintained inside and out. Terms are available. HURRY, HURRY — for more information call:
C. A. CLIFF ANDERSON
477-3994 or 384-8126

UNIVERSITY
OF VICTORIA
Is within walking distance of this beautiful home, well located in a quiet cul-de-sac among other distinguished homes offering charm and appeal. Accomodation includes 3 bedrooms and a den, spacious living and dining rooms and a beautiful kitchen. Well chosen, expensive, wall-to-wall carpet for easy care and many other features that will delight the eye as you explore its spacious interior. Well below its reproduction cost and well priced at
$47,500
Don't miss it, see it today! Call—
384-8126 MR. GREENE 385-0795

GONZALES
SEA VIEWS
$46,500
Exciting? Yes! Situated on approximately half an acre beautifully l a n d s c a p e d with shrubs, rockery, plants and graceful Gary Oaks. We are pleased to present this 15-year-old 3 bedroom home with its many exclusive features:
—32x15 Living room, fireplace and a water view.
—Eat-in Dining Room with access to Garden patio.
—Master bedroom lighted closet, 2 pce en suite.
—36x14 Recreation Room with beautilator fireplace, book case wall.
—Large Guest room, study room, extra 2 piece bathroom.
—Drive in Garage. Carport, fully fenced lot.
Price includes built in Tappan range, fridge, combination washer-dryer, dishwasher and drapes. For further information please call
A. J. GREENE or C. A. ANDERSON
Anytime at 384-8126

OPEN
NEW
HOME
DAILY 2-5 P.M.
$24,500 full price
REDUCED
Only $23,900 full price now
This 1,320 sq. ft. home features extra large master bedroom, in broadloom, straight through LR and DR with central staircase. Large foyer on ground level. Full basement has large LR size windows suitable for rumpus room, roughed-in phlg. for 2nd bath. 220 wiring for dryer and range. Paved driveway, carport, landscaped lot. 65x119 feet. Prepaid services on sewer. Taxes approx. $360 a year gross. We pay all legal fees and 2 years fire insurance. Only $1,900 down plus max. B.C. Grant. One NHA mortgage. Close to marina and schools. Buy direct from Engineered Homes Limited.
Drive out Pat Bay Highway, turn right one mile north, Beacon and onto Ardwell Ave in Sidney.
OPEN 2-5 DAILY
DIRECT FROM
ENGINEERED HOMES
LIMITED
PHONE 385-6211 ANYTIME

WILLOWS—UPLANDS DISTRICT
Six-room bungalow, two bedrooms, den with fireplace or third bedroom, close to schools, university, beach and shopping centres. Large reception hall, living room, dining room and spacious kitchen. CGE oil furnace; full basement with garage entrance from rear lane. Well-kept garden with grape arbor and cool greenhouse. Lot size 75x134. Clear title, one owner. No agents, please. Price $34,500. Phone 592-6963, after 5 p.m.
DIRECT FROM BUILDER
New, 2-storey, 4-bedroom French Provincial with basement. Fully developed lot on sewer. An elegant home in 10-Mile Point area. Trades accepted. 592-6862.
PRIVATE. PRESTIGE ROCKLAND-Richmond area, modern 3-bedroom bungalow, plus spacious in-law suite in basement. $27,500. 383-6888.

250 HOUSES FOR SALE

ISLAND PACIFIC
REALTY LTD., 388-6231,
3200 QUADRA ST.

OPEN HOUSE
SAT. 13th, 1:30 to 4:30 P.M.
3034 DONALD
(Off Gorge Rd.)
Asking $16,900 with low down payment and no financing to arrange. 16 yrs. old. Large LR with fireplace. Oak floors throughout. 3 bedrooms, automatic oil furnace. Perfect for retirement or the small family.
IRENE DALZIEL
388-6231 or 384-8692

ROCKLAND AREA
Lovely executive home, large living room with fireplace, sep. guest size dining room, ultra modern kitchen, large family room all on main floor. 5 or 4 bedrooms up, master bedroom has 4-pce. bath en suite, secluded patio, dougle garage and lots of extra parking for boat, trailer, etc. $38,900. Call 388-6231.
MRS. PETERSEN

UNIVERSITY
3 BEDROOMS PLUS
DEVELOPMENT
Actual 5-bedrooms plus large recreation room. Could make perfect in-law suite in walk-in basement. Shake roof, extensive sundeck many extras. Asking $31,900 with large low interest

250 HOUSES FOR SALE

3 VICTORIA OFFICES

BLOCK BROS. REALTORS

WE TRADE HOMES

1800 BLANSHARD, 386-3231
OPEN TO 9 — SAT. TO 5

OPEN HOUSE
FRI. 1:30-4:30 P.M.
977 BROCK AVE.
2 or 3-bdrm., 2-yr.-old, no-step home. Ideal for wheel chair. Lovely fireplace. Chandelier in dining room. Ample storage. Outdoor sheds. Reduced to $21,900. TONI CANNON 598-4631.

OPEN HOUSE
2541 SINCLAIR ST.
FRI., SAT., 1:30 - 4:30 P.M.
Attractive home on large part seaview lot. Tall cedars border the property. Interior contains 3 bdrs. plus rec. room, good liv. room with fireplace, spacious modern kitchen, 4-pc. van. bath, room for extra bathroom in basem't. View with F. COLOMBIN, Off. 386-3231, Res. 385-3033.

OPEN HOUSE
836 ELRICK PLACE
SAT. 2:00-4:30
Beautiful split-level home in Rockheights. This home overlooks the golf course and is situated on a quiet cul-de-sac. With a substantial down payment owner will carry ballance. Asking $29,950. FRANK NEILL 479-3946, 386-3231.

OPEN HOUSE
SAT. 1:30-4:30 P.M.
546-548 LINDEN AVE.
You may be sorry if you miss this SIDE X SIDE DUPLEX in popular FAIRFIELD. 3 bdrms. each side, full basements, many many extras — all for $38,500. TONI CANNON 598-4631.

OPEN HOUSE
SAT. 1:30-4:30
LANSDOWNE-FOUL BAY
Visit 1955 Forrester to view a charming 3-bedroom home situated in a garden of prize shrubs, trees and flowers. Rooms are extra large and include beautiful fixtures, carpets and family room. Asking $32,000. ALBAN ROWES 479-5693 or 386-3231.

OPEN HOUSE
SAT. 1:30-4:30
350 BELMONT RD,
(Colwood)
Take a leisurely spring stroll around these pleasant grounds (1 ACRE), then inspect the cosy, tastefully decorated 2-bdrm. home — utility and sunroom off kitchen, aluminum work shed with hydro. Attention VLA qualifiers. Terrific value — $20,300. MELODY VILLENEUVE 598-3518.

OPEN HOUSE
SAT. 1:30 - 4:30 P.M.
3552 ELLISTON
5 bedrooms plus rec. room. 1½ baths. Well landscaped, fenced lot on quiet cul-de-sac. Full price $29,500. J. COCKRILL 386-3231. Res. 385-4230.

OPEN HOUSE
SAT. 1:30-4:00
2776 PENELOPE PLACE
(Colwood)
Just off Vantilberg — 1 yr., 3 mos. old. Fully and expertly finished. Dream kitchen — colored shale F.P. $2,000 worth of new rugs included. Rec. room has W-W. Absolutely spotless. Asking $29,900. J. A. PITT, 477-4935 386-3231

JOHNSTON AND CO. LTD.
1306 BROAD STREET

OPEN HOUSE
828 LESLIE DRIVE
SAT. 1:30-4:30 P.M.
New three-bedroom family home with those up-to-date features. Spacious separate family room 20 ft long with sliding glass doors to a safe sundeck. If you have to provide playroom for little tykes then this basement will be a welcome sight. Safe no-through road. More than you expect for $26,900 with easy terms. Simon Flett, 385-2471.

LONG, LOW RANCHER
UPPER LANSDOWNE
$48,900
Built in 1956 when QUALITY was a by-word. 1415 SQ. FT. of comfort and convenience in an area of other quality homes, on a wide quiet street. Close to UNIVERSITY, UPLANDS GOLF COURSE and full recreation facilities. Sweeping driveway through beautifully LANDSCAPED HALF-ACRE TREED lot to the stucco and siding home, featuring spacious entrance, 22x15 PICTURE WINDOW LIVING ROOM with raised hearth fireplace, ENTERTAINMENT SIZE 14x15 DINING ROOM WITH GLITTERING CHANDELIER overlooking the green terraced lawns, trees and shrubs. New QUALITY WALL-TO-WALL throughout. The large BRIGHT ELECTRIC KITCHEN is a women's dream with built-in dishwasher, garburator and sunny nook. Convenient utility room off kitchen plumbed for washer and dryer. Through carpeted hall to large 4-pce. bath and two large bedrooms. MASTER BEDROOM HAS 3-PCE. BATHROOM ENSUITE. COSY DEN with BUILT-IN BOOKSHELVES and glass door to a SECLUDED PARKLIKE BACKYARD. Double carport with bright workshop. New separate garden house for lawn tools. This well cared for quality home is immaculate and a pleasure to show. If you are looking for quality, convenience and pleasant living call me to view. BILL McCULLOCH, 385-2471.

TEN MILE POINT TUDOR
Enter this ELEGANT one-year-old FAMILY EXECUTIVE home through WROUGHT IRON GATES to a private COURTYARD and INTERCOM controlled entrance. Floor-to-ceiling fireplace separates the elevated dining room (15x12) from the OPEN BEAMED living room (15x20). 1800 sq. ft. on main level with 1500 down. CARPETED THROUGHOUT. Four bedrooms, bright de luxe kitchen with family room off, two 4-piece bathrooms and one 3-piece, large PANELLED DEN or Office, big RECREATION ROOM with fireplace and bar, SUNDECK over double carport and located on a treed lot (Over one-third acre) on a quiet street. An EXECUTIVE HOME offered at $38,500.
BRENT EWING
(Res. 386-1097)
CONCORD REALTY LTD.
514 Fort 388-5471

HIGH MARIGOLD
Comfortable home in nice area offering bright clean living for large family. Completely renovated. 4 bedr'ms, large kitchen, stucco exterior, re-wired and re-plumbed. Smart looking home at very realistic price of $18,900. Just listed so don't wait. KEN HENDERSON, 385-9741 or 382-6794. J. A. Henderson Realty Ltd.

OPEN HOUSE
1890 SAN JUAN AVE.
SAT. 1:30 to 4:30 P.M.
New 3 bdrm., 1½ bath, full basement, very attractive family home with seaview. Price $32,900. The Builder — 592-7302.

MARDON HOMES LTD.
New high-quality homes on your lot or one supplied by us from only $14,900. Please phone Bruce 592-0995.

250 HOUSES FOR SALE

S. S. C.
SWINERTON, STEWART CLARK, LTD.
1318 Blanshard Street
385-2481

OPEN HOUSE
OPEN HOUSE
1693 ALDERWOOD ST.
(McKenzie to Cedarwood)
2 - 4 P.M. SAT.
Sparkling one-owner, 6 yr. old home comprising Cath. entry, attractive LR with FP, large dining room with access to sundeck, family-size kitchen with Tappan built-ins, 3 generously proportioned bedrms. 4-pce vanity bath PLUS 4th BR, sewing rm, 3-pce bath and roughed-in rec room with F.P. down. 6¼% financing. OWNER TRANSFERRED 15 MARCH. AN EXCELLENT BUY AT REDUCED PRICE OF:
$30,900
ED JUPP
385-2481 or Res: 658-5383

GORDON HEAD
VACANT
$21,900
NAME YOUR TERMS
Immaculate two bedroom bungalow on easily maintained treed and garden lot. Modern in every way, all drapes, fridge, stove, washer and dryer included. A retirement dream or home for the small family. Move in today.
DOUG BOWEN—385-2481

ESQUIMALT WAY
3 BEDROOMS
MODERN
Beat this for value. 6 rooms all on one floor with full high basement for further development. Very handy to all facilities including the Esquimalt Sports Arena. Vendor must sell. Good terms. Only $21,900.
KEN WALTERS—385-7820 Eves.
DIRK OKKER—478-4501 Eves.

$1500 DOWN
COMFORTABLE HOME PLUS SUITE
Nice older home located within the 1 mile circle . . . 15x17 living rm. with fireplace . . . 3 large bedrms . . . Large electric kitchen with utility off . . . The full basement features a SELF CONTAINED 1 BEDRM SUITE . . . Auto. Oil Heat . . . Rewired . . . All copper pipe . . . Full Price.
$18,900
DICK JAMES—385-2481

QUADRA WAY
4 BEDROOMS
2 BATHROOMS
Lovely 5 yr. old residence featuring . . . Cosy living rm. with W-W carpet and feature wall fireplace Step-saver electric kitchen . . . Bright 11x10 Dining rm . . . Large tastefully decorated Rec. Rm. with bar . . . Oil heat . . . 6¾% mortgage . . . Full Price . . . $29,500.
ED JUPP OR DICK JAMES—385-2481

WESTERN HOMES LTD.
817 FORT ST.
"IT'S SPOTLESS"
Real cute 2-bedroom stucco bungalow ½ block to Jubilee. Nice LR with FP, large cab. kitchen, 3-pce. bath, OOM, sep. garage. One of the neatest homes on the market today. Yes we can finance. Asking $17,900. Mr. S. Evans, 382-2157, eves. 479-7217.

JAMES BAY
4 BEDROOMS
IMMACULATE
The buy of the year. Situated 3 blocks from the sea and 2 blocks from the park. This spotless home has 1,300 sq. ft. of floor area, living room with fireplace, dining room, large kitchen, 4-pce. Pem. bathroom, full basement with 20x16.6 Rec. Room, oil HW, sep. garage, etc., etc. Terms can be arranged on the full price of $24,900. See this now, it will not last. Call Frank Fantilio, 382-2157, Eves. 382-5811.

SOUTH OAK BAY
FALKLAND AREA
SECLUDED LOCATION
1,320 square feet of gracious living, on a medium sized secluded lot. Fruit trees, shrubs, rockeries. Easily-kept garden. Two blocks from the sea in exclusive area. Large LR, small den, 2 large twin bedrooms. Full DR. Beautiful kitchen with over-sized dining area. Sundeck. Every room W-to-W carpet. Full high basement, extra bedroom. Utility room wired W and D. Oil heat. Garage for 2 cars. Patio. Excellent condition inside and out. Full price $29,500. Call John James, 382-2157, eves. 598-3204.

ESQUIMALT
IMMACULATE
Stucco home in nice condition. LR with FP, 2 brs. nice cabinet kitchen with family dining area, sunroom, 4-pce. bathroom. Oil heat, make me an offer with your down payment on the full low price of $17,900. Call now. John James, 382-2157, eves. 598-3204.

METROPOLITAN REALTY

OPEN HOUSE
SAT., 1:30 to 5 P.M.
524 WARREN AVE.
528 WARREN AVE.
Off Carey Road at Judah
MUST SELL THIS WEEK
REPEAT
MUST SELL THIS WEEK
Brand new, B.C. Grant available, six rooms, full daylight basement bungalows. All good size rooms. Basement planned for extra rooms and R.I. plumbing. Good lots close to bus, schools and stores.
TRY YOUR TERMS, WILL TRADE, WILL CONSIDER MORTGAGE PAPER
But must sell immediately. Asking $25,950, each, but must sell immediately. Mr. Drew 386-3585 or Res. 592-0927.

High GORGE
49 LOGAN STREET
BRAND NEW
B.C. Grant available on this smart six room bungalow. Full basement. Treed lot. Schools, bus and stores close. Must sell immediately. Try your terms, will trade. Will consider mortgage paper but must sell. Asking $25,950. Mr. Drew, 386-3585. Res. 592-0927.

GORDON HEAD CHARMER
ONLY $32,500
Located on a new cul-de-sac in choice Gordon Head a lovely 1 yr. old Tudor. 3 spacious bedrooms with a 2-pce. Bathroom off the master. The Kitchen is most attractive with just the right combination of coloring between the rich wood Cabinets and the attractive Arborite and cushion flooring. The formal Dining room has sliding glass Doors leading to the huge Sundeck. The Living room with its raised hearth Fireplace and feature panelling is designed for easy furnishing. Gleaming Hardwood Floors throughout add to the richness of this desirable home. The Basement is partitioned off and is roughed in for further plumbing. A double car port and expensive Fencing make this a real excellent buy with financing to your requirements.
BILL NESBITT or MIKE RUDDY
383-4124 ANYTIME
Park Pacific Investments Ltd.

FAIRFIELD
Drive by
1171 CHAPMAN ST.
$17,900
Then call for appt. to view! Living rm with fireplace and wall-to-wall carpet, dining rm, cab. elec. kitchen, 2 bedrms. Full bsm't.
Helping People Live Better
MARIE MALBON, 382-9111
Colony Realty Ltd.

DRIVE BY
2808 SHAKESPEARE
A very attractive 3-bedrm. bungalow. Spacious living rm. with fireplace. Modern electric kit. Hot water heat. Separate garage with workshop. Excellent buy at the low price of $17,500. Phone
C. H. HOLLAND REAL ESTATE
620 VIEW, 385-0824 or 592-0619

Quick Wrap!

9137
S—8 —10
M—12—14
L—16—18
by Marian Martin

Quick Wrap — A morning's sewing makes this cheery daytimer yours! Choose an economical, easycare cotton. Make cobbler version, too!

Printed Pattern 9137: New Misses' Sizes S(8-10); M(12-14); L(16-18). Medium takes 2⅝ yards 45-inch fabric.

Seventy-five cents (75c) in coins (no stamps, please) for each pattern — add 15 cents for each pattern for first-class mailing and special handling. Print plainly size, name, address and style number.

Send order to Marian Martin, care of the Daily Colonist, Pattern Dept., 60 Front St. West, Toronto, Ont.

Swing into Spring! New, New Pattern Catalogue has separates, jumpsuits, slimming shapes, free pattern coupon. 50c.

Instant Sewing Book—sew today, wear tomorrow. $1.

Instant Fashion Book — Hundreds of fashion facts. $1.

Jumbo-Knit Cape

746
by Laura Wheeler

Look dashing in a cape with a convertible collar and double cable trim.

Jumbo-knit in short or ¾ length for campus-country! Use large needles, jiffy wool. Trim with fringe. Pattern 746: knitting directions.

Fifty cents in coins (no stamps, please) for each pattern — add 15 cents for each pattern for first-class mailing and special handling — to Laura Wheeler, care of the Daily Colonist, Needlecraft Dept., 60 Front St. West, Toronto, Ont. Print plainly pattern number, your name and address.

New 1971 Needlecraft Catalogue — what's happening in knits, crocket, quilts, fashions, embroidery. Free patterns. 50c.

New! Complete Instant Gift Book — over 100 gifts! All occasions, ages. Crochet, paint, tie dye, decoupage, knit, sew, quilt, more! $1.00

$1.00.

Complete Afghan Book — $1.00.

"16 Jiffy Rugs" Book. 60c.

Book of 12 Prize Afghans. 60c.

Quilt Book 1—16 patterns. 60c.

Museum Quilt Book 2—patterns for 12 superb quilts. 60c.

Book 3. "Quilts for Today's Living." 15 patterns. 60c.

250 HOUSES FOR SALE

NATIONAL TRUST CO. LTD.
2 LOCATIONS TO SERVE YOU
HILLSIDE SHOPPING CENTRE
OPEN HOUSE
2605 Penrhyn St.
(Off Cadboro Bay Rd.)
Friday and Sat.
1:30 to 4:30 p.m.
TRY AND COMPARE FOR ONLY $35,950
WHERE can you by a brand NEW four bedroom home with 2,006 sq. ft. of lavish living. Featuring two full baths. Living room with SWEDISH FIREPLACE. Separate dining room. Interesting family room. Bright kitchen, rumpus room with French doors. COMPARE the magnificent view of the Mt. range and the Cadboro Bay. SAIL BOAT RACES from the living or dining or kitchen windows. Where can you stroll in the PARK or BEACH that is almost at your door step. Call:
SYL SHUMKA
386-2961 anytime (24 hrs.)
Courtesy to Agents.

OPEN HOUSE
OPEN HOUSE
SAT., 1:30 to 4:00
988 CAROLWOOD
TUDOR
HOUSE WITH CHARACTER
$56,500
GOOD TERMS
W. G. MOORE Res: 658-8681
Off: (24 Hrs.) 386-2961

OPEN HOUSE
4362 TORQUAY
SAT. MARCH 13
1 to 4:30
Attractive older 3-bdrm home on a double lot in Gordon Head close to school. Modern kitchen, separate dining room, full basement. Well priced at $25,000!
MERYLE HAYS
Off.: 386-2961 Res.: 477-8324

DOWNTOWN
1280 Douglas

XXXXXXXXXX
X BOULTBEE X
X SWEET X
X Realty X
X Ltd. X
X X
X
YORKSHIRE TRUST AFFILIATE

CADBORO BAY—NORTH
Charm and seclusion on a lovely cul-de-sac. Beautifully panelled throughout, new wall-to-wall broadloom, kitchen with built-ins, utility on main floor, full basement, huge rec. room with fireplace, kitchenette, could be in-law suite, 3 minute walk to ocean, asking $36,500. To view call WALLY MICHAELS at 388-5561 anytime.

OAK BAY—WILLOWS
This charming two-bedroom and den bungalow has part basement, new furnace, large separate garage and fenced backyard. Close to all school levels and Jubilee Hospital. Priced at $20,900. Contact WALLY MICHAELS, at 388-5561 anytime.

BOB'S BUYS
1—COLWOOD. New 3-bedroom, full basement, some 1½ bathrooms. Only $25,900 to $24,900. NOW UNDER CONSTRUCTION so you can choose between WALL-TO-WALL or HARDWOOD FLOORS. Our houses in this area have been selling rapidly, in some cases before completion, so if you are looking for something in this price range, IN YOUR OWN INTEREST call ROBERT YOUNG, 383-4124 anytime.
2—CENTRAL SAANICH BRAND NEW HUCKER HOMES. $27,500 to $28,500. Check these homes and compare them for value. 3 bedrooms, 1½ baths, full high cement basement roughed-in for additional rooms and plumbing. Nice views. Expensive oil HW tank heater. I'm enthused, and if you are shopping in this price range, you will be too. Call ROBERT YOUNG, 383-4124 anytime.
3—BROADMEAD BORDER, 4-bedroom, 2½ bath family home in mint condition (has in-law suite potential), situated on park like grounds (4 of an acre) with unobstructed views. A best buy at $38,000. Call ROBERT YOUNG, 383-4124 anytime.
4—SOUTH OAK BAY. Charming 2-bedroom bungalow, ideal retirement or starter in preferred quiet area, near sea. A rare commodity on today's market at $19,900. Call ROBERT YOUNG, 383-4124 anytime.
Park Pacific Investments Ltd.

250 HOUSES FOR SALE

TRUST CANADA PERMANENT TRUST
"WE TRADE HOMES"

OPEN HOUSE
UNIVERSITY DISTRICT
1755 KISBER
FRI. AND SAT., 1:30 to 4:30
Ideal home for a retired couple or a young couple with a small family. Immaculate 2-bedroom with full basement, drive-in garage, and many extras including a large lovely garden. A small down payment should handle. P. J. SNOW 386-1361.

OPEN HOUSE
1:30 to 4:30 P.M. SATURDAY
1439 RICHARDSON
Come and see this outstanding buy at $19,500. There are 3 bedrooms, living room, dining room, and kitchen with a dinette. Full basement. WM. SANDERS 386-1361 or 477-6802.

OPEN HOUSE SATURDAY
1:30 to 4:30
1180 PALMER — HIGH QUADRA
$17,500
Immaculate 2-bedroom home in excellent condition. Good lot. Many exciting features such as separate dining room, basement, separate garage. Good financing. TED SMYTH 477-8617.

OPEN HOUSE
753 PEMBERTON ROAD
SAT., MARCH 13th
1:30 to 4:30
Large family home in the Rockland area. If you want space and privacy, then this home is a must to see. 5 bedrooms, triple plumbing, 36 ft. living room and many extras. At $31,950 this home is being offered for much less than appraised value. VAUGHN THOMPSON 386-1361.

HILLSIDE
Attractive 2-bedroom bungalow with large living room and modern kitchen. Corner lot 60x122 is R3 zoned. Excellent holding property or to operate a business from. WM. SANDERS 386-1361 or 477-6802.

ESQUIMALT
$18,500
Sturdy 2-bedroom home, no basement, utility off kitchen, all hardwood floors, clean and comfortable. MARY WOOD 386-1361 or 592-3947.

$17,900
3-bedroom, full basement home in desirable Jubilee-Oak Bay area. Large family kitchen. Dandy home for young children. Close to Bank St. school. Excellent financing. HARRY WOOD 386-1361 or 592-3947.

SOOKE — $19,000
Close to the shopping area and school. This 2 (or 5) bedroom is ideal as retirement plus revenue or for family living. 2 sets of plumbing. Excellent view. Small lot. Low taxes. MARY WOOD 386-1361 or 592-3947.

OAK BAY DISTRICT
2253 DALHOUSIE
Asking price of $18,800 for this 3-bedroom home. Very close to elementary, junior and senior schools, close to shops and transportation and a few blocks from ocean. Valuable holding property. PAT SNOW 386-1361.

STARTER—RETIREMENT
COLWOOD — ASKING $17,500
Treed lot, well located near all conveniences, offers privacy and seclusion. 2-bedroom home, only 8 years old. Separate dining room, living room with fireplace. Plumbed for washer and dryer in utility room. Low taxes. PATRICK DOERKSEN 386-1361 or 478-3432.

ROYAL OAK
UNIQUE DESIGN
Split-level, post and beam home with over 1600 sq. ft. of well planned living area on main including 3 large bedrooms, extra large bath and kitchen. Also sunken living room with parquet flooring and raised fireplace. 2nd plumbing in developed basement. Inside must be seen, not imagined. Set well back on large lot on end of cul-de-sac. All offers will be considered. $33,500. PATRICK DOERKSEN 478-3432 or 386-1361.

THE LITTLE DREAM HOME
FULL PRICE $16,500
This young home offers you just a little more than any other would. No step, 2 bedrooms, separate dining room. Well landscaped lot, separate garage. Located about 10 minutes drive from city, only one block away from shops and school bus. EMTL 127K 592-1775 or 386-1361.

C. G. HEISTERMAN & CO. LTD.
1121 Blanshard St. 383-4161

QUADRA-FINLAYSON
4 BEDROOMS
$30,900
Good 2 level family home. Through hall, living-room with raised hearth F.P., dining room all with wall-to-wall carpet. 2 bedrooms, large family sized kitchen and 5-pce. bathroom on main floor. Large recreation room with F.P., 2 bedrooms and 2-pce. bathroom on lower level. To view call Mrs. Edith Britt, 383-4161, res. 592-2360.

ROYAL OAK
½ ACRE — VIEWS
4 BEDROOMS
Attractive Post and Beam construction, with wall-to-wall carpet throughout. Living room, dining room, spacious bright kitchen, 3 bedrooms and 5-pc. bath on main floor. Open stairway to one more large bedroom and semi-finished recreation room. For appointment to view call Mr. Blannin, 383 4161, res. 598-2200. Full Price $28,500.

BEAUTIFUL BRENTWOOD
MODERN FAMILY HOME
DOUBLE PLUMBING
No air pollution here for the growing family. This 6-year-old bungalow stands on a large high 75'x200' lot, a short stroll down to the water. The house consists of 15'x18' LR with FP, DR 11'x9', 3 BRs, 4-pce. vanity bath. Bright charming kitchen. Enclosed sundeck for summer living. Full high basement, full panelled recreation room. Attached garage. Immaculate inside and out. Full price $24,950. Stuart Crickmay, 383-4161, res. 385-3170.

F
N
CABELDU
T
D
1212 BROAD STREET
383-7174

OPEN HOUSES
GORDON HEAD
1:30-4:30 SAT.
4430 TORQUAY
$24,900
2-BEDROOM, FULL BASEMENT, SEPARATE GARAGE, NEW SHAG CARPET. ALL IN BEAUTIFUL CONDITION. CARMAN ANGUS IN ATTENDANCE, 383-7174, 477-4586.
AND
1731 TEAKWOOD
$27,900
IMMACULATE 2-BEDROOM HOME, LARGE LIVING ROOM AND DINING ROOM WITH FEATURE WALLS, FULL BASEMENT WITH 3RD BEDROOM, 2-PCE. BATH AND RUMPUS ROOM. CLOSE TO UNIVERSITY. B. CHAMPION, 383-7174 (ANYTIME).

TUFFREY and MILLS LTD.
Real Estate and Insurance
1119 Blanshard St.
386-7737

250 HOUSES FOR SALE

P. R. B.
P. R. BROWN & SONS LTD.
The PEOPLE to SEE are P.R.B.
762 Fort St. 385-3435 (24 hrs.)

OPEN HOUSE
MOBILE HOME
SAT. 1:30 to 4:30
3093 Paisley Pl. Colwood
Lot 61x120 — Dbl. garage. Plus 3-rm. cottage. Fenced. Price $21,500 — Good terms.
J. P. H. EVANS
477-4462 or 385-3435
—P.R.B.—

OPEN HOUSE
2164 BARTLETT AVE.
SAT. 1:30 - 4:30
3-Br. no-step home in South Oak Bay. Fireplaced and carpeted L.R. Easy care grounds with fruit trees and sep. garage. $18,950 with quick possession. Jack Turner, 385-3435.
—P.R.B.—

GORDON HEAD
6¼% MORTGAGE
First time listed, attractive split level, near excellent schools. Features L-shaped living-dining room with raised hearth, glass doors to semi-circular patio. Spacious kitchen with loads of cupboards, built-in range and eating area; 3 bedrooms. Delightful exterior appearance with shutters and shakes, fruit trees. Don't miss this exceptional home with many extras. Price $28,900 with good terms.
C. WARREN, 385-3435
—P.R.B.—

SIDNEY AREA
Immaculate, 3-bedroom split-level only a few blocks from the sea. Large living room with old brick fireplace and feature panelled wall and bay window. Dining room, good size bedrooms and a large rec. room. Lot size 159'x75. Price $27,500.
J. P. H EVANS
—P.R.B.—

COLWOOD
URGENT SALE
Early possession can be had of this spacious custom-built 3-bdrm. home with 2 finished rooms in bsmt. 2 bathrooms. Knotty pine dream kitchen. Call Mrs. Hartt, 385-3435 anytime.
—P.R.B.—

CITY
Older, 3-bedroom home in prime condition. Full high basement. Over 1,500 sq. ft. of living space. Duplex possibilities. Double garage. Fenced lot. Price $22,900.
J. P. H EVANS
477-4462 385-3435
—P.R.B.—
P. R. Brown and Sons Ltd.
762 Fort Street
385-3435

D.F.H.
F.
H. D. F. HANLEY AGENCIES
Oakland Branch
3021 Shakespeare
388-4294
D.
F.
D.F.H.

GORDON HEAD!!
OPEN HOUSES!!
LOOKING IS FREE!!
1. 1806 Fairburn Dr. $30,500
2. 1862 Elmhurst Pl. $29,900
3. 1862 San Lorenzo $31,900
COME ON OUT SATURDAY MARCH 13, 2:00 to 4:30 P.M.
—D.F.H.—
(Oakland)

OPEN HOUSE
SAT. 2-4:30 P.M.
MARCH 13,1970
3015 ADMIRALS RD.
Be your own judge. This is one of the nicest most immaculate 2-bedroom, full-basement older homes on the market. There is a separate dining room as well as eating area in the kitchen. Please do come out and let me know if you agree. Try YOUR down payment. Interest rates are more appealing this year. Priced at $21,500.
MARION HAMILTON
388-4294 — 382-0894
—D.F.H.—
(Oakland)

UNIVERSITY—K-MART
$24,750
CONVENIENCE IS THE KEYNOTE
3 BR split level bungalow. Rumpus rm-bar-workshop. Large fenced lot. Parking area for boat and trailer. Low interest mortgage to substantial DP.
A. M. CHANDLER—388-4294
—D.F.H.—
(Oakland)

GARDNER REALTY LTD.
899 FORT STREET
385-7721

OWNER TRANSFERRED MUST BE SOLD
ASKING $17,900
Spotless 3-bedroom, no-basement home close to Simpson-Sears, buses, school etc. Living room and kitchen in mahogany with strip beam ceilings. Fully fenced yard with separate garage and workshop. Your down payment and take over the payments.
385-7721 CLIFF SALMOND 477-3626

FAIRFIELD
437 ARNOLD AVE.
Here is a beautiful 2-bedroom bungalow in spotless condition throughout. Large living room with fireplace, wall to wall carpet throughout, 4 pce modern bath and large kitchen with eating area. Full basement, drive-in garage and new oil heating. The grounds are a gardeners delight with lots of fruit trees. Full price $21,500. 9% mortgage available. Drive-by but do not disturb the owners. To view call:
385-7721 HAROLD WARE 598-4356
MAURICE BARLTROP
385-7721 384-4554

ONLY $16,950
WHITE STUCCO
FULL BASEMENT
Clean and in good condition with 2 bedrooms on main floor and one in high basement. Kitchen is spacious and bright and living room is 20x13 with HW floors and fireplace. Drive-in garage in basement and fully fenced yard. A good buy on today's market.
MAURICE BARLTROP
385-7721 384-4554
385-7721 CLIFF SALMOND 477-3626

OAK BAY BORDER
CUTEST HOUSE IN TOWN!
971 WILMER
GREEN SHUTTERS
WHITE SHAKES—
Drive by and you will be impressed. 2 bedrooms plus utility. Separate garage with workshop. Asking $19,500.
385-7721 CLIFF SALMOND 477-3626

COLWOOD EXECUTIVE
$43,000
Luxury home built for a professional with entertaining in mind. 3 or 4 bdrms., 3 baths, den or office and family room. Ample parking. Lovely lot, .4 acre. Shirley Wilde of Rex Hughes Agencies, 478-1729 or res. 478-2458.

½ ACRE
$22,900
2 bedrooms, full basement, double garage, greenhouse and fruit trees. Colwood.
478-2856 478-2944

250 HOUSES FOR SALE

OPEN HOUSE
OPEN HOUSE
OPEN HOUSE
SAT. 13th — 1:30 - 4:30 P.M.
2139 TANLEE Cresc. (Cent. Saanich)
Stellys X Rd. — Rt. on Seabrook, Right on Tanlee.
Rural Central Saanich
Beautiful 3-BR home on large well-treed and landscaped lot. New Wall-to-wall throughout. Large rec. room. Don't miss this opportunity.
Your Host:
MIKE RUDDY
or for earlier viewing call
MIKE RUDDY or BILL NESBITT, 383-4124
Park Pacific Investments Ltd.

B.C. LAND & INSURANCE AGENCY LTD.
"Serving B.C. Since 1863"
922 Government St. 388-5555

WONDERFUL FAMILY HOME
GORDON HEAD AREA
Total of five bedrooms, two bathrooms, Rec. room roughed in with fireplace, nice living room and dining room and family kitchen. This is a modern home with oil-o-matic heating. Close to all schools, transportation and shopping. WE STRONGLY RECOMMEND THIS HOME AT THE ASKING PRICE OF ONLY $30,900.
Please call, Leighton Lovitt.
B.C. Land & Investment Ltd.
Office 388-5555 Res. 477-4162

TO CLOSE AN ESTATE
JAMES BAY, $15,000
Older 3-bdrm., non-basement house. LR and Dr., 3-year-old OOM furnace, zoned Apt. lot, 60x120. 388 St. James St.
384-4962 D. L. Macdonell 388-5555

ROYAL TRUST
REAL ESTATE SALES DEPT.
GORGE
Four-bedroom home situated close to school, shopping and transportation. Through hall, living room with open fireplace, dining room with large sundeck off modern kitchen, 3 bedrooms, 4-piece bathroom on main floor. Full high basement with playroom, bathroom with roughed-in plumbing for extra 3-piece bathroom and 3 bedroom. Oil hot air heating. Drive-in garage. Large 1st mortgage and government $2,500 2nd mortgage available. Owner has lowered the price $1,200.
PRICE $24,700
A. E. COLES, 388-4311
Evenings 592-3311

ROYAL TRUST CO.
Corner Government and View Street
Member Victoria Real Estate Board

SAXE POINT PARK
Just listed a spotless and large 5-bedroom home a stones throw from Kinver Beach and the boat ramp. This lovely home features so many extras that space just doesn't permit mentioning them, e.g.
1—Large Living Room, Separate Dining Room.
2—Built-In buffets
3—All 5 bedrooms on main floor have wall-to-wall carpeting.
4—Big rumpus room with sixth bedroom down.
5—Double Plumbing.
6—Separate garage also separate workshop or boat shelter.
7—Lots of fruit trees — green house, etc., etc.
Full Price $29,000
To view or for further information phone
RON SEDGER anytime
382-8117 or 479-3673
NEWSTEAD REALTY LTD.

LUCKY ONE CUSTOMER
We need a customer with good judgment to view this 2-bedroom home on Parkview Drive, off the Gorge. Panoramic view over the Gorge water, close to the City and on the bus service. High basement with room for 2 extra bedrooms, rec. room, bath, utility room. Carport, sundeck with water view and southern exposure. Full price $24,900, open financing at 8¾% interest. Now is the right time to buy and reduce costs by doing some work yourself.
Phone Kasapi Construction Co. Ltd.
386-6191 anytime or
see us at 538 Dupplin Rd. off Douglas

OPEN HOUSE
SATURDAY 2-4:30 P.M.
Last of the most reasonably priced soundly constructed homes with lots of extras in the quietest location of Gordon Head. Over 1,200 sq. ft., 3 bedrooms, 1½ baths, high basement with room for rec. room, bath, 3 bedrooms, utility, 9% N.H.A., $220 p.m. plus taxes, with $2,900 down. See for yourself and compare design, materials, location, price. Drive out to Feltham Rd., along Feltham to Longview Dr., along Longview to San Rafael, turn right to the end of the street (2nd San Rafael north).
Kasapi Construction Co. Ltd.
538 Dupplin Rd.
Phone 386-6191 anytime.

OPEN SAT. 1 - 4
3996 BIRCHWOOD
3 BR Plus Suite
Spacious, appealing L.R. with a bay window and cantilevered fireplace. 20x22 sundeck off dining room, bright kitchen with double sink, hood and fan, eating nook. Ceramic tiled 4-pce. vanity bathroom. Quality wall-to-wall carpeting throughout L.R., D.R. and hall, 8 ft. 1 in. basement has a finished 21-ft. rec. room with bar, and a separate 1-Br. suite with 4-pce. bath. Landscaped grounds. Double carport. This home is under 4 yrs. old and in "better than new" condition. Many other features not mentioned.
$24,500
For Prior Viewing
Call Will Sheppard, 383-4141
CITY TRUST

GORDON HEAD
OPEN HOUSE
1:30 to 4:30 Saturday
Lovely large 3-bedroom, split-level home. Over 1,800 sq. ft. developed. Unobstructed seaview to San Juan. For prior viewing, phone Mr. Sivertsen.

GREEN AS GRASS BUT BOLD AS BRASS
If you are looking for a hard working realtor, quite new in the business who's time is not too cluttered to give you the personal attention you are entitled to, please call today—Ray Morrison, 386-3547.

CITY TRUST
REAL ESTATE DEPT.
$20,500
Sturdy, 4-Bedroom plus older home, new wiring and furnace, full high basement and low heating costs. As this is a key property in a commercially zoned area, it could well be the best investment you'll ever make!
To view call:
Will Sheppard, 388-4141 anytime

SEMI-SECLUSION
CHOICE AREA — WIDE LOT
Modern established, six spacious rooms, beautiful living and dining room with picture views of own lawn and shade trees. Full high basement, double drive-in garage. Double plumbing, two fireplaces. A dandy home for the executive man and his family. Price $32,700 or terms with ¼ down. Call
MARCONI REALTY 386-3941

$2500 DOWN BUYS 3 BEDROOM, 8-year-old basement home. Low interest. Vacant. Quick possession. 479-1479.

250 HOUSES FOR SALE

W. J. LINDSAY LTD.
Royal Oak Shopping Centre
479-7111 658-4040
Real Estate — Insurance
MINI FARM — HUGE BARN
ROCKY POINT — $18,900
3,000 sq. ft. Barn and 2-bedroom home on 2 acres. Good terms.
SPACIOUS, RICH-LOOKING INTERIOR — BRAND NEW 3-bedroom home in Sidney — no steps — a dream of a buy at $19,900.
Call Nora Lindsay.

GLEN LAKE
5 NEW
HUCKER BUILT HOMES
$23,900 TO $26,500
These truly beautiful homes can be yours for a modest down payment. All have full basements, huge sundecks, carports. Some with 1½ baths, wall-to-wall carpet. On quiet streets, treed lots. 5 lovely designs, choose yours now.
479-1936 Bill Felton 383-4124
Anytime

VERY GOOD PRICE
FOR THIS 2 or 3-BEDROOM STUCCO HOME
$21,000
Around 15 years old. Close to schools, bus and stores. Full basement. Hardwood floors, fireplace. Good terms possible. Stove, fridge, dryer included.
479-1936 Bill Felton 383-4124
Park Pacific Investments Ltd.
Anytime

9% FINANCING
3 - BEDROOM MEDITERRANEAN STYLE: Carpets, sundeck and carport, full basement for expansion, near completion. Drive by 2870 HAGEL ROAD in Colwood. $26,900.
ALSO 2 BEDROOM HOMES: Full basements and fireplaces. Finish yourself — 2 more bedrooms and recreation room in lower level. Near completion. $23,900. Drive by 3141 METCHOSIN ROAD.
BUY DIRECT
RIDLEY BROS. DEVELOPMENT CO. LTD.
478-2856 478-2944

NEW—GORDON HEAD
OPEN SAT. 1;4
1580 CABANA PLACE
(OFF SHELBOURNE — NEAR FELTHAM)
Sparkling, new 3-bedroom home, with a high clear basement just perfect for future development. Wall to wall carpeting covers all the floors in the hall, living room, dining room and bedrooms. Nicely situated at the end of a quiet cul-de-sac. Many other delightful features that will impress you. $28,900.
SEE IT ON SATURDAY
OR CALL GEO. THORNELOE, 383-4141
for a preview
CITY SAVINGS & TRUST CO.

OPEN HOUSE
OPEN HOUSE
OPEN HOUSE
SAT. 1 - 4 P.M.
STYAN RD.
(Central Saanich)
4 NEW HUCKER HOMES
$27,900 and $28,900
(Out Pat Bay Highway left on Keatings X Rd. then left on to Central Saanich Rd. then left on to Styan Rd.

COUNTRY HOMES and PROPERTIES

WOULD YOU LIKE TO MOVE TO CENTRAL SAANICH? $28,600

We have just listed a NEW 1350 sq. ft. CATHEDRAL BEAUTY on TOP of the RIDGE, with unobstructed VIEW over valley, to sea and Mt. Baker. Three bedrooms, two LARGE bathrooms, HUGE SUNDECK over double carport, fireplace, finished RECREATION ROOM, and space for further development in bright basement. And all on a ½ acre corner lot in an area of new homes. LOW DOWN PAYMENT POSSIBLE.

BRENT EWING
(Res. 386-1097)

CONCORD REALTY LTD.
4 Fort 388-5471

OPEN HOUSE

Saturday March 13, 2-4 p.m.
292 Resthaven Drive, Sidney

RETIRE IN STYLE!
Enjoying the seaview over Roberts' Bay in Sidney

is very well appointed 2-bedroom lit-level home should appeal to ose who can appreciate quality. od financing.
FULL PRICE, $29,950

COME AND SEE IT
8-6000 K. DROST 656-2427
1-6000 A. G. REID 656-4746

SAANICH PENINSULA PROPERTIES LTD.

BY OWNER. EXPERIMENTAL FARM AREA
OPEN HOUSE
15 Emard Terrace, 1-4:30, Saturday, March 13th, Sunday March th.
ilt by Fowler in 1969. This is a ld medallion home, including AM-M intercom on 0.6 acre with aview.
e main floor is on road level and s lounge, 2 dining-room, 2 bedoms, full bathroom, kitchen with dit-in kitchen-aid dishwasher, sun om with deck, carport. Down rs has storage space, full throom with sunken tiled tub and ower, partly finished entertainent area and large bedroom with replace and patio door. Asking 9,500. Bert Brewer, 656-1049. Box , Sidney.

ENTRAL SAANICH — HORSE LOVERS

acres of first class view property d related farm custom work usiness — excellent future dential. Includes 3-year-old, 3-droom, full-basement home in autiful West view setting — achine shed — full line of near w equipment — loader — tractor c. Gross for 1970 in excess of 5,000 for farm and business. Full rice $79,000. Call JIM CKEVITT, 652-2078 or BRENTOOD PROPERTIES LTD., 652-41.

BE FIRST WITH
A.
B.
C.
A. BERNARD AND CO. LTD.
ort and Broad 384-8335

PORT RENFREW
bedroom home situated on a one-re lot, close to downtown section. utomatic oil heat, septic tank. xcellent family home at low cost.
PRICE $10,500
E. H. Jeffrey, 477-1551

SHAWNIGAN LAKE
9.5 acres
eautiful country estate close to oys' School, 6-year-old Panabode me with 1,360 sq. ft. of living ea, 2-horse stable with tack room d storage space for hay. Riding ng and corral. Fully fenced operty with stream.
Price $43,000
or appointments to view or further formation please call — 384-8126 ed PARTRIDGE 592-3451.
PEMBERTON, HOLMES LTD.

ARDMORE
welve acres of fine country operty sloping toward Saanich let. Gracious ranch-style, five-droom home, surrounded by wns and fruit trees. In addition ere is a comfortable roomy ottage with fireplace. This property approved for sub-division into urteen large lots. For further articulars phone J. H. G. BOVEY 0-3325, J. P. BELL, 656-4293.
PEMBERTON, HOLMES LTD.

SHAWNIGAN LAKE
ell maintained 2-bedroom home ith separate 2-room cottage on ay care landscaped 100'x100' lot, ake view, close to all facilities. rice $16,000. Contact
JIM McCULLOUGH
383-4141
CITY SAVINGS & TRUST CO.

EW 1,300 SQ. FT. 3-BEDROOM ome, large living room with stone replace, dining area, large kitchen, 5-piece bathroom, rug hroughout. Finished rumpus room ith fireplace, double carport and undeck. On ½-acre of southern exposure on Lands End Rd., North aanich, $27,900. 656-2505. Private Other Country Homes Available.

SIDNEY SPECIAL
-bedroom home. Utility O.O.M. eat. Garage with workbench. Good ize, well kept garden. All in lovely ondition. ONLY $18,000.
656-1154 MRS. F. WEBB 656-3560
GORDON HULME LTD.

935 KI-AHANIE DR.
ovely new home on 2 acres of reed land. 3 bedrms., full basement. Many desirable features. iew anytime with Rex Hughes of tex Hughes Agencies. 478-1729 or es. 478-5311.

SOOKE VILLAGE — 6751 SOOKE d., 3-bedroom home. Try your own payment. Bernie LeDuc, 656-214 or 386-3975 evenings. M. P. Peller Securities Ltd., 912 Douglas Street.

HIGHLANDS — NO AGENTS, NEW chateau-style home, ready for finishing, complete with its own 10-acre estate. High views of strait and city. Asking $40,000 as is. 478-3689.

SIDNEY REALTY LTD.
656-3525
Real Estate — Insurance
Serving the Saanich Peninsula.

NEW IN SIDNEY. NO STEP. 1140 sq. ft., 3-bedroom home, separate dining. $19,950. 656-1073 or 656-2904.

256 WATERFRONT PROPERTIES

MILL BAY AREA
Approx. 2.5 acres with 150' seafront. Secluded sandy beach. Domestic water supply. Attractively treed. Full price $13,000.
JIM McCULLOUGH
383-4141
CITY SAVINGS & TRUST CO.

WATER SKIING
PROSPECT LAKE
Waterfront. Almost new 3-bedroom home with high basement. Fishing at the front door. $35,900 F.P. May accept older home in trade. Lloyd Ellis 658-8222, 386-7546. Island Homes Ltd.

LARGE WATERFRONT LOT
$11,500
Not many close in waterfront lots are left. See this on Shoreline Drive (Christie Point). Quiet location just minutes from town.
J. C. (CLIFF) GAY
386-2111 592-4633
MONTREAL TRUST

DOLPHIN BEACH ESTATES
MAGNIFICENT WATERFRONT AND VIEW LOTS
DOLPHIN AGENCIES LTD.
P.O. BOX 598, PARKSVILLE
PHONE 248-6156

WILLIS POINT WATERFRONT, 3-year-old modern gold medallion home, full basement, boathouse, plus cottage on ½-acre treed lot. Owner, 652-2694.

2 ACRES WELL TREED AND level, overlooking Juan de Fuca Strait. 9 miles west of Sooke. Reply Victoria Press, Box 501.

COWICHAN LAKE FRONTAGE. 110', furnished cottage, power, plumbing. $18,900. 384-8246.

WATERFRONT HOME, PRIVATE sale. Cordova Bay. 386-3071 or 477-3552.

WATERFRONT. DEEP COVE, private sale. Large family home or duplex. $35,000. 656-2462.

256 WATERFRONT PROPERTIES

P E MBERTON, HOLMES LTD.
384-8126

1—SHAWNIGAN LAKE
Roomy six-bedroom house, large panelled living room with fireplace, large wood panelled lounge. Oil furnace. Magnificent lake view. Property totals just over ½ acre. Exceptional value at $21,500 with 60 feet waterfront including boathouse. Can be purchased for $20,000 with additional waterfrontage.

2—SHAWNIGAN LAKE LOT
.68 acres with 68 feet lake frontage. Boathouse and 576 sq. ft. studio. Panoramic lake view from level building site. $8,000.

3—FOUR BEDROOMS
Full basement home, on .54 acre with 125 feet of secluded sea front. Magnificent views of Roberts Bay and Gulf Islands. $69,000.

JOHN P. BELL, 656-4293

WATERFRONT
2.06 ACRES
Fantastic views from this 3-bedroom Colonial-type home. Living room is 36x15, dining room 12x11 and master bedroom 24x11 with white fireplace. Excellent grounds and house with 2 bathrooms. Asking price $85,000.
385-3411 JIM WEST 592-3703
Ker and Stephenson Ltd.,
680 Broughton St.

270' WATERFRONT
2.6 ACRES
CHERRY PT. RD.
Beautifully treed property overlooking Satellite Channel and Sansun Narrows. On hydro. Excellent drilled well on property. Purchase now and begin your DREAM HOME on this SUPERB property. Asking $27,900
TERRY EDEN
388-4401, 479-1528
Shirley Philips' Homefinders Ltd.

200 FEET FINE BEACH
3 ACRES SECLUDED
A post and beam 3-bedroom home strategically placed for maximum water view. A large (800 sq. ft.), modern guest house.
Many additional outbuildings. Located opposite fine fishing grounds. Great for living or investment. Good potential as mobile home. For further information call—
384-8126 JOHN F. COLWELL 598-3205
PEMBERTON, HOLMES LTD.

EAST SOOKE SEA FRONT
2.1 acres with 309 ft. of beach and 300 ft. of road frontage. Full price $12,000 with terms.

ALSO
2 acres with 169 ft. water frontage. Full price $7950. Terms. Call Bob Brotherston, Goldstream Properties Ltd., 478-5660.

SIX ACRES WATERFRONT
New, 2-bedroom master-builder built home, sweeping views, well fenced, $63,000. Ideal retirement for hobby farming, horticulture, etc. Only 14 miles from Victoria in Metchosin.
DESMOND HOLMES
384-8126 384-8126
PEMBERTON, HOLMES LTD.

NOW
Is the time to plan your future dream home. See this 1.12 partly treed property with 185' of waterfront. View unsurpassed. Also waterfront homes and some choice view lots.
SPARLING REAL ESTATE 656-1622
Bill Ratcliffe 656-4517

WATERFRONT LOT FOR SALE. 478-6065.

260 CONDOMINIUMS FOR SALE

LAMPSON COURT
$500 DOWN
3-bedroom Townhouses. Monthly payments to qualified applicants lower than rent. Phone:
Mr. Waring 382-2159

BEACH DRIVE SEA VIEW
Compact bachelor suite near marina. Monthly upkeep only $16 p.m. Great for single person. Total price only $18,500. Immediate occupancy. KEN HENDERSON, 382-6794 or 388-9741. J. A. Henderson Realty Ltd.

265 HOUSES WANTED TO BUY

ANNOUNCEMENT
I HAVE BEEN INSTRUCTED BY OUR BOARD OF GOVERNORS TO PURCHASE 10 RENTABLE HOMES
$ FOR CASH $
Call David Philps
Greater Victoria
Rental Home Buyers
388-9012
Shirley Philips' Homefinders Ltd.

JUNE POSSESSION
$35,500-$40,000 BRACKET
ALL CASH AVAILABLE
A 2 or 3-bedroom sea view home (with 2 baths (1 can be 3-pce. and shower) and extra accommodation (not a full suite) for in-law. High Cordova Bay to Ten Mile Point, Cadboro Bay, etc. Preferred. Replies treated in confidence.
STUART SIMPSON
PEMBERTON, HOLMES LTD.
Off. 384-8126 Res. 598-4056

DUNCAN
Would you pay $1,000 per acre for a good 15 acre farm and would you pay $18,000 for a 4-Bdrm., full basement home with double garage? And would you like country living with lovely mountain view? If you would, then call:
LILLIAN HENDY, 479-1667
J. H. Whiltome & Co. Ltd.
Royal Oak Branch

HURRY! HURRY! HURRY!
Up to $15,000 all cash for 2 or 3 bedroom older home with basement or cement foundation anywhere. Early possession a must. Call me today.
BEN GREIG, 388-6231
or 477-8241

ANTIQUE CAR OWNER
Urgently needs 3-bedroom full basement home with double garage or carport and heated work space. Any area considered. Call
VI McDONALD
388-4401, 479-1931
Shirley Philips' Homefinders Ltd.

CASH IMMEDIATELY FOR YOUR HOME WITH POSSESSION NOW OR AT A LATER DATE TO SUIT YOU. JACK HENDERSON. J. A. HENDERSON REALTY LTD., 385-9741.

RETIRED FOLKS
Thinking of retiring to apartments? Let me sell your home and help you find your apartment. I have cash clients for South Oak Bay specifically. Call me quick. Phyllis Wheldon, office 385-0765 or residence 386-2308. Charman Pacific Realty Ltd.

GUARANTEED!
If your home is $15,000 or less and is suitable for rental or renovation my client will buy it for cash to you. Now.
IRENE DALZIEL—388-6231
or 384-8692 AFTER 5 P.M.
ISLAND PACIFIC REALTY

I HAVE A CLIENT WHO REquires a modern home, preferably with a view in the Brentwood Area. L-shaped living room acceptable, must have basement. Around $24,000. Call MR. STOTHERS, 386-3231 or 656-5265 if you can help. Block Bros. Realty.

CHARMING LARGER 3 OR 4 bedroom, full high basement home in Fairfield near Sir James Douglas School. Prefer one where no renovations have been done. Price $20,000. Call Lillian Hendy, 479-1667, J. H. Whiltome & Co. Ltd. Royal Oak Branch.

DUPLEX, CLOSE IN, PREFERably side by side. P.O. Box 63, Victoria.

265 HOUSES WANTED TO BUY

WANTED IMMEDIATELY, SIDE X side duplex with 2 or 3 bedrms. basement, as few steps as possible and garage or carport. Any good area close to transportation. Price to $40,000. Call Marj Napper, 477-1841. Evenings, 592-6564. Block Bros. Realty.

NORTH SAANICH
No step bungalow required for wheel chair client near Pat Bay. Must have trees and seclusion phone.
MARIAN PRICE 388-4401.
Shirley Philips' Homefinders Ltd.

IF YOU'LL TAKE A HIGHER price but a lower down payment, I may have somebody for your 2 or 3-bedroom home (about $60,000). Ask for DOUG BAVINGTON, Island Pacific Realty, 386-6221, evenings 598-3929.

WANTED: FURNISHED OR UNFURNISHED HOUSES for investor client, preferably under $30,000. Quick service, no obligation. F. SHERWOOD or DON LAYMAN, 386-3231 anytime. Block Bros. Realty Ltd.

HAVE SERIOUS CLIENT FOR 2-bedroom home. Any good area. Must have fireplace. Can do some repairs. Large lot. $15-$20,000. Fast action. Call Phil Street, 388-5687. Quadra Realty Ltd., 385-1431.

I WILL BUY YOUR 2 OR 3 BEDroom home immediately for cash if it's suitable for rental purposes. For fast action call my agent J. ROGERS at BLOCK BROS. REALTY anytime. 386-3231.

URGENTLY NEEDED FOR CASH client. 2 or 3-bedroom home, close to transportation up to $25,000. Mrs. Johnson or Mrs. Wallace, 386-8794 or 477-8403.
Clarke & Wallace Realty Ltd.

2 OR 3-BEDROOM HOUSE WITH basement. Prefer well built older type home in good district up to $20,000. 479-2095 evenings.

CLIENT REQUIRES 2 OR 3-BDRM. house in Oak Bay or Fairfield. M. Braithwaite, 384-9205, Res. 592-6638. Financial Survey Ltd.

NO AGENTS, UNDER $15,000. 1 OR 2 bedrooms, basement preferred. 656-1048.

268 LISTINGS WANTED

LIST YOUR SHAWNIGAN LAKE property with the girl who knows property value, where to go, and can show by land or waterways. Edith Gutemar, 479-1667 or Res. 479-5627. By the Lake, 743-2646. J. H. Whiltome & Co., Royal Oak Branch.

WANTED, OAK BAY
Older character home. 3 bedrooms main floor. Up to $25,000. Genuine clients. Call
BOB CALDERWOOD, 388-4401
Shirley Philps' Homefinders Ltd.

LISTINGS WANTED IN
Langford, Colwood, Metchosin Area

REX HUGHES AGENCIES LTD.
478-1729

2 (OR 3) BEDROOM HOMES IN Rockland or Oak Bay. No obligation. Leverton Rlty., 386-8012.

270 EXCHANGE REAL ESTATE

RETIRE IN SIDNEY
A perfect 2 Br. home for a retirement couple or just a couple. Walking distance to shopping, large separate garage, easy care lot. Must be sold. Asking $18,900 with terms. B. Simons, 477-1841. Block Bros Realty.

LARGE COURTENAY LOT (SUBdividable), sell or trade for or as part payment on lot at Deep Bay, Dolphin Beach or Lake Cowichan. 478-1173.

SUNNY PENTICTON 2 NO-STEP homes plus duplex. Sell or trade for Victoria Properties. Owner. 383-3478.

HOME IN VERNON, SELL, RENT or trade. By owner. 382-2047.

271 LOTS FOR SALE

BE FIRST WITH
A
B
C
A. BERNARD & CO. LTD.
Fort and Broad 384-8335

IN THE UPLANDS
(PLANS AVAILABLE)
MUST BE SOLD
Nicely treed 115x202 lot with partial seaview. Plans available for very attractive 3300 sq. ft. 4 bedroom home and REDUCED FOR QUICK SALE to
$24,900
Mr. Belcher, 384-8335, 382-2848 res.

2.23 ACRE
Secluded Wooded Lot
Within 6-Mile Circle
Build your favourite prefab or woodsy house here and get away from the boredom of a subdivision. This exciting area will stay rural as min. lots here are now 5 and 10 acre. Good well depth tests OK. Builder and mortgages available to produce a home of your choice. Lot price only $6500 with low D.P. Block Bros. Realty, Cy Morehen, 477-1841.

SEA VIEW
BOURNE TERRACE
¾-Acre lot on Black-top road. $9500
Call John Pinchback — 386-3411 (24 hrs.). Ker & Stephenson Ltd., 680 Broughton St.

CADBORO BAY
BUILDERS NOTE!
2 lovely ½-acre lots on sewer, Macdonald Drive. $28,000.
1.88 acres near TUDOR AVE. suitable for subdivision. $29,500. Will trade for new home in good district.
1.3 acres SEAVIEW property, 10 Mile Point, may be subdivided, $35,000.
384-8126 MR. GREENE 385-0795
PEMBERTON, HOLMES LTD.

OLD W. SAAN. RD.
Excellent building site of 3.7 acres, nicely treed with some meadow and distant seaviews, area of good homes. Close in by Doyle Rd., on city water, 8 miles to city centre. $15,900, financing if needed. JEFF CHALK, 386-3231 or 477-8274. Block Bros. Realty Ltd.

TIME TO BUILD
SIDNEY LOTS
Fully serviced lots on Skylark Lane. Each 67x120. Blacktop dead-end road. Level, cleared, ready to go. Asking $6,500 each.
CEC PEARCE, 385-8771 ANYTIME.
BROWN BROS. AGENCIES LTD.

ATTENTION CONTRACTORS ETC. 10,000 Sq. Ft. poss. light industry zoning. Adjacent to Island Highway and Harriet Rd. only $15,750. Call RON BLACK 384-8001. Broadview Properties Ltd.

WANTED DUPLEX ZONED!
Lot in Esquimalt, Gordon Head or other good rental area.
TED BOWDEN — 479-1479
NATIONAL TRUST — 386-2861

ONE ACRE
$7,800. Trees. LLOYD ELLIS, 658-8322. Island Homes Ltd. 386-7545.

2—½-ACRE TREED LOTS CORdova Bay-Royal Oak, 8½% terms. G. Ireland, Quadra Realty Ltd., 385-1431 or Res. 658-5408.

PRIVATE ¾ ACRE VIEW LOT, overlooking Cordova Bay. On cul-de-sac. Underground wiring. $12,900. 477-5301.

CORDOVA BAY
Beckton Rd. off Walema. $7,500 with terms. Perc tested. 592-6711. Monarch Holdings Ltd.

VIEW ROYAL BUILDING LOTS. From $6800 up, good terms. Terry Dow, 382-9111.
Colony Realty

ROCKLAND AREA
By owner. 2 sewered lots each $3800. Trades considered or will build. 384-3751.

ONE ACRE, $3,900. 8 MILES TO city centre. Perc tested. Treed. Woodridge Place. 598-5701.

CADBORO BAY LOT — BETWEEN 3440-3448 SUTTON RD. $12,900
PINE HOME BUILDERS 477-3081

GORDON HEAD 70X120 LOTS
N.H.A. APPROVED $8500
PINE HOME BUILDERS 477-3081

VAST SEA VIEW
Low Down Payment. ½ acre on paved road. Perc tested. Asking $6,750 386-7761 MABEL CRACK 652-1412
D. F. Hanley Agencies Ltd.

SIDNEY
8 NHA approved lots, south side of Sidney, 1 block to ocean, some view. $7,500-$8,700. Terms. 385-5369 or 598-4371.

IN SIDNEY, 3 LOTS, ALL UTILIties. Phone 656-1762.

271 LOTS FOR SALE

FOR SALE
BUILDERS TAKE NOTE
9 view lots, serviced, approximately 12,500 square feet each. $12,800 for the three, cash or terms. Cowichan District. For details write or phone Mr. Harry Maddand, 2767 Cambridge Street, Vancouver 6, B.C. Phone 253-2585.

CHEAP NOW, BUT WORTH REAL money some day! Unserviced lots 4½ miles north of City Hall, $1750 to $2650 full price with only 10 per cent down, balance over 5 years! Interest 11.81 per cent! Buy now; wait for something to happen! 478-4411.

MILL BAY SEAVIEW
A dandy seaview lot in a new area of homes. Fully serviced. Make a point of seeing this now. Priced to sell at $6,000. Call 386-2955 anytime. ask for JOHN MOLYARD. Mayfair Realty Ltd.

LIGHT INDUSTRIAL ZONED
3 choice lots approx. 8400 sq. ft. each. Langford area. $6500 each. Further particulars call
VERA FRIEDRICH
388-4401 or 598-3610
Shirley Philps' Homefinders Ltd.

SIDNEY N.H.A. LOT
Fully serviced, on paved road. Approved for duplex or single family dwelling. $6000 with terms available. R. Hartman, 478-7181, residence 656-2040. Slegg Bros. Realty.

UNIVERSITY AREA
Choice sewered lots. Oak trees. Underground wiring. Very desirable area. $5,900 and up. RON CROW, ISLAND HOMES LTD., 386-7545 and 592-4369.

BROADMEAD
One of the nicest lots in this district. Must be seen to appreciate. 388-5078.

2 CHOICE TREED SEA VIEW lots, ready to build. 656-8051.

BURNSIDE RD. WEST, 1¼ acres. Beautiful view. 478-5629.

SIDNEY—THREE SERVICED LOTS, 69'x120'. 656-1073 or 656-2904.

273 PROPERTY FOR SALE

LOOK
CORMORANT POINT
18.2 ACRES
Choice Waterfront
Home and Outbuildings
Close to University
Extensive Seaviews
Use
Private Estate
Superior Subdivision
Land Investment
Future Development
Here is the opportunity of a life time to purchase one of the last waterfront blocks of acreage in Gordon Head.
Price $270,000
Call N. Hyde, F.R.I.
Woodley Estates Ltd.
852 Fort St.,
388-7361

WHICH WOULD YOU PREFER? .74 acre with view of Mt. Baker all ready to build on for $10,500
or
5 acres with high building site and nice view for $15,500.
Call me to inspect one or both.
LILLIAN HENDY, 479-1667
J. H. Whiltome & Co. Ltd.
Royal Oak Branch

8-10 ACRE HOLDING PROPERTY. Beautiful Ardmore District. Close to fishing, golfing. 150-ft. frontage, level and treed. Privacy. $5,500. 656-4215.

WATERFRONT, ACREAGE
LOTS, FARMS
Call "land specialists" 743-5535
Malahat Realty Ltd.
Cobble Hill, B.C.

1-ACRE LOT IN HIGHLANDS, land cleared for house, well drilled, power installed, perc. tested. 383-5497, after 6.

274 PROPERTY WANTED

WANTED IMMEDIATELY
SMALL CHURCH SITE
Of one half to one acre. All cash available up to $20,000. We are willing to arrange for sub-division.

OR BUILDING TO BE CONVERTED
Approximately minimum size 5,000 sq. ft. AREAS PREFERRED: within 4-mile circle or city. E. G. Shelbourne, Gordon Head, McKenzie between Glanford and UVic. Please phone 477-3514 for instant action.

SOOKE—METCHOSIN
WATERFRONT
all sizes
A. M. Chandler, 388-4294

D. F. Hanley Agencies Ltd.
Oakland Branch

LOT WANTED
CORDOVA BAY
Prospect with cash. Desires building site in Cordova Bay School district. Genuine request. Call now, DON MESSAGE, 385-7761.
D. F. Hanley Agencies Ltd.

WANTED
Condominium property, 30,000 sq. ft. and over. Will consider all districts. Phone Rick Kinnis, J. H. Whiltome & Co. Ltd., 386-4371.

WANTED
Reasonably priced lots, acreage, or apartment property. Kasapi Construction Co. Ltd., 386-6191.

Vickery and Sons Ltd.
LOTS OR ACREAGE IN ANY AREA.
592-6149 592-6622

280 ACREAGE FOR SALE and WANTED

OPEN HOUSE
SAT., MARCH 13
1:30-4:30
4710 ELK ROAD
(OFF INTERURBAN TO QUAYLE)
Over 3 acre (2 lots) of pasture, fruit trees and country living. A cozy 3-bedroom home on one floor. Animal shelter, feed shed and separate garage. Come along and see this excellent buy at $30,500 with terms. YOUR HOST: STAN CRAIG 382-7276.

I'll Guarantee, My client will purchase your small acreage or lots on good terms. Required immediately. Dont hesitate. Call me Now.
FREDDY STARKE, 388-6231
OR 384-9633
Island Pacific Realty Ltd.

DEVELOPERS, SPECULATORS
PRIME CEDAR HILL ACREAGE
3.73 ACRES—$63,900
Just waiting for sewers to appreciate in value. Revenue possibilities from operating greenhouse, four bedroom house and level arable land could make this easy to hold. Zoned farming, so taxes are low. Good terms and vendor may take a suitable house as part payment.
J. C. (CLIFF) GAY
386-2111 592-4633
MONTREAL TRUST

WANTED ACREAGE — IN COLwood area. Reasonably priced 6-12 acres or more. Prefer sloped or flat. Reply to Victoria Press, Box 522.

9½ ACRES
Long double road front, Metchosin, $19,500, terms.
DESMOND HOLMES 384-8126
PEMBERTON, HOLMES LTD.

ACREAGE FOR SALE?
Large or small, with or without home. Building lots, etc. Call GEORGE CHAN, the specialist in Land. 386 2955. Mayfair Realty Ltd.

280 ACREAGE FOR SALE and WANTED

COUNTRY ACRES
VIEWS AND POTENTIAL
PEACE AND PROSPERITY
9¾ Acres
$9,000 Per Acre
2 Acres (Grass)
$5,950 Per Acre
9 Acres (Timber)
$5,000 Per Acre
DESMOND HOLMES
384-8126 384-8126
PEMBERTON, HOLMES LTD.

6.75 ACRES
2 miles from Sooke Village, near the Golf Club. Good building site among second growth trees. This is your chance to purchase a substantial acreage at bargain price. Asking Price $10,500 and Open to Offers as to Cash Price or as to Terms. Act now, as the Owner says Sell! Exclusive with:
JOHN BUNYAN
Bu. 388-4271 or Res. 477-4513
J. H. Whiltome & Co. Ltd.

CENTRAL SAANICH
Two nice parcels of gently sloping, partially cleared land, each suitable for residence, a small farming operation, hobby farm, etc. Excellent terms available including trades for mortgages, boats or what have you? For further information call STAN JAMES, 386-2955 or Res. 592-3740. Mayfair Realty Ltd.

2 ACRE LOTS
Klahanie Dr. Water $9700
Latoria Rd. water $5700
Loledo Rd. e $7500
Neff Rd. $6500
1½ acres Hazelwood, water $7500
Ask about the others.
Rex Hughes, 478-6211 or 478-1729.
Rex Hughes Agencies.

7½ ACRES, NEW MODERN 1350 sq. ft. home. Well-built barn and feed building. Only one blk from proposed sewer. On bus line. This property has so much potential. Price $69,500. Dial CLIFF STRETCH, 478-1697 or Res. 592-3969. J. H. Whiltome & Co. Royal Oak Branch.

4-MILE CIRCLE
1.84 ACRES of pasture, city water, horse shelter, completely fenced. $3,000 down, $65 per mo., on balance. Full Price $10,000.
ALLAN KLENMAN
Town & Country Realty Ltd.
Res. 592-5121

3 ACRES METCHOSIN $7,200
HIGH, treed, view property overlooking Happy Valley. Ideal holding. 340' frontage. Call Frank Allen, 478-4807 or Rex Hughes Agencies, 478-1729.

WANTED
60 Acres or more in Central or N. Saanich. Flat acreage preferred. Rick Kinnis, 386-4371 or 479-1836. J. H. Whiltome & Co. Ltd.

MUST SELL — 2½ ACRES. OLD West Rd. Perc tested, clear and sloping, fenced for horses. Asking $13,000. Consider all offers or trades. 652-3178.

285 UP-ISLAND PROPERTIES

SHIPS POINT
WATERFRONT LOT
Southern exposure with beautiful view of the snowcapped mountains. Gentle slope to good beach. Several types of trees, and parklike throughout. Good fishing, hunting, boating, and swimming. Full price $9,900 — down payment $1,900 — easy monthly payments.

QUALICUM BEACH
Large lot full view of the Straits of Georgia. Beautiful sandy beach, good fishing and boating. City water and power. Hard surfaced road to beach, approximately 1200 feet. Full price $5,800 — down payment $200 — $55 monthly payments.

Contact Jack Coates or Frank McLaughlin, c-o Nanaimo Realty Co. Ltd., 17 Church St., Nanaimo, B.C., or phone 754-2311 or eves. 756-7672 or 756-8112.

SHAWNIGAN LAKE
Over 20 lots close to lake front. Paved roads and water provided. Priced from $3950 up. ½ acre to 3 acres. 5 per cent off on first 2 lots sold as a result of this ad. S-3. Call Bill Luttiala at 746-6177 or evenings 743-2647.

NANAIMO REALTY
(DUNCAN) LTD.

290 FARMS FOR SALE and WANTED

320 ACRES IN ALBERTA. 3-bedroom house, water and power, fenced and cross-fenced. Good cattle proposition, borders small lake. 3½ miles all weather road to town, plus school bus. $17,000 cash or trade for house or property. 479-4804.

293 GULF ISLANDS PROPERTIES

SALT SPRING
LANDS LTD.

NEAR BEACH
7 large, serviced, wooded lots close to island's best beach. Low down payment on $5,950 each.

2¾ ACRES
Modern 3-bedroom HOME — on fully fenced acreage, with orchard and garden — 4 blks. from stores, churches, schools, banks and P.O. $18,500, terms.
Call collect BOB TARA
Eves. 653-4435 Days 537-5515

GOOD BUY
Nicely wooded view lot on paved road 1½ miles from Ganges. This is an exceptional buy at $2,950.

WATERFRONT
Home on nicely treed seafront lot. Excellent view of Islands. Near-new home features mod. cabinet kitchen, family DR, LR, 3-pce. bath, huge master bedroom, all tastefully furnished and good appliances. $26,500.
Call Collect DICK POOLE
Eves., 537-2643 Days, 537-5515

WATERFRONT
Older 3 BR home on over 3 acres. Perfect for the handyman. With AO heat, full wiring, half-basement PLUS bonus of your own 120' beach across road. Priced to sell soon. $18,000, terms.

WATERFRONT ESTATE
This superb 5¾ acres sloping gently to the view and 215' of safe BEACH, with open fields and trees. A select, one-of-a-kind property. Price $35,000, terms.
Call Collect MEL TOPPING
Eves. 537-2426 Days 537-5515

GALIANO
3½ ACRES
Unspoiled woodland on quiet road near Bluff Park, but not far from village and ferry. Priced at only $7,500 with low dn. payment.
Call Collect JEAN LOCKWOOD
Eves., 539-2442 Days 539-2250

BEAUTIFUL ESTATE
1.14 acres on water system, fir and arbutus trees. All rough clearing done, ready for landscaping. Open sunny location, view of the gulf. Beach access. Full price $6,750, terms available.
Call Collect AL KILLICK
Eves., 539-2952 Days, 539-2250

SALT SPRING LANDS LTD.
537-5515 Box 69 Ganges, B.C.

WATERFRONT
3¼ Ac. Farmette — 200' frontage on tidal estuary. Several fruit and nut trees, older cottage, hothouse and chicken house.
Only $16,000
Call Collect JIM SPENCER
Eves., 537-2154 Days, 537-5515

SALT SPRING LANDS LTD.
537-5515 BOX 69 GANGES, B.C.

GULF ISLANDS
Attractive post and beam 3-bedroom home. From anywhere in the living room, dining room and kitchen, there is a view of the sea, islands and distant mountains. Many extra features, sundeck, fireplace, separate hobby shop. 85 acres. $33,500, full price. For this and many other listings, call
ERNEST WM. WATSON
Ganges 537-2030 386-2111
MONTREAL TRUST

SALT SPRING ISLAND
1.1 acre, lakeview lot, all services found. For sale or trade for properties on Saanich Peninsula. 477-4853.

293 GULF ISLANDS PROPERTIES

GABRIOLA ISLAND!!
VIEW LOTS — $3,750
$38 DOWN—$38 MONTHLY
TREED LOTS — $3,250
$33 DOWN—$33 MONTHLY
Never a chance like this again! Large ocean view lots just across the road from the waterfront. Nice and flat, electricity, nearby waterfront access. Drive to your own summer cottage or retirement hideaway! Sheltish cove — good moorage — warm safe swimming, cruising over sheltered waters. Hourly car ferry from Nanaimo. Phone or write Harry Donald personally, care of Nanaimo Realty Co. Ltd., 17 Church St., Nanaimo, B.C. Office at 754-2311 or evenings 754-3535. If out please leave message — will contact.

SMALL LAKE
Situated within the village of Ganges on 3.28 acres. Beautiful building site and close to all shopping services. Fresh water creek flows into the lake and you can fish in your own backyard. City water, hydro and telephone services are available. Full price $12,000 with excellent terms if desired.

Please contact Mrs. Ellen Byron at Cam Bastedo Agencies, telephone 537-5541 or Res. 653-4052.

BUY
SELL
TRADE
CLASSIFIED
"Victoria's Largest
Proven Marketplace"
DIAL 386-2121 NOW

NOTICE TO CREDITORS AND OTHERS
RE: ESTATE OF DAVID HILL, DECEASED
NOTICE is hereby given that creditors and others having claims against the Estate of David Hill, deceased, late of No. 208 - 250 Douglas Street, Victoria, B.C. are hereby required to send them to the undersigned Executor at P.O. Box 580, Victoria, B.C. before the 12th day of April, 1971, after which date the Executor will distribute the Estate among the parties entitled thereto, having regard only to the claims of which it then has notice.
DATED the 4th day of March, 1971.
THE ROYAL TRUST COMPANY,
Executor.
HARMAN & COMPANY,
No. 540 - 645 Fort Street,
Victoria, B.C.
Solicitors.

NOTICE TO CREDITORS AND OTHERS
Re: ESTATE OF ELIZABETH WALTON, DECEASED
NOTICE is hereby given that creditors and others having claims against the Estate of ELIZABETH WALTON, deceased, late of 3605 Harriett Road, Saanich, B.C., are hereby required to send them to the undersigned Executor at P.O. Box 840, Victoria, B.C., before the 15th day of April, A.D. 1971, after which date the Executor will distribute the said Estate among the parties entitled thereto having regard only to the claims of which he then has notice.
DATED the 8th day of March, 1971.
Earl John Marsh
Executor
HARMAN & COMPANY,
645 Fort Street,
Victoria, B.C.
Solicitors

NOTICE TO CREDITORS AND OTHERS
ESTATE OF ETHEL MADGE McCAW
NOTICE is hereby given that creditors and others having claims against the estate of the above-named deceased, who died at Victoria, B.C., on 18th day of May, 1970, are hereby requested to send them, properly verified by Statutory Declaration, to the undersigned at 202 Royal Trust Building, Victoria, B.C., before the 14th day of April, 1971, after which date the Administrator with Will annexed will distribute the said estate among the parties entitled thereto, having regard only to the claims of which he then has notice.
And all persons indebted to the said estate are quired to pay their indebtedness to said Administrator with Will annexed forthwith.
DATED at Victoria, B.C., this 8th day of March, 1971.
Official Administrator for
for the County of Victoria.

COAL REQUIREMENTS FOR 1971-1973
Sealed tenders will be received up to 2:00 p.m. Friday, April 2, 1971 in the office of the B.C. Purchasing Commission, Parliament Buildings, Victoria to deal with requirements of the following Provincial Institutions, buildings, etc.
Government House, Victoria, British Columbia
Vancouver Island Unit, Victoria, British Columbia
Official tender forms will be available upon application to the Head Office of the B.C. Purchasing Commission, Parliament Buildings, Victoria, British Columbia.
Quotations other than per official tender forms will not be considered; and these forms must be addressed in the covering envelope provided.
Firm prices only are to be indicated; qualifications and/or reservations to any other effect must be comprehensively tendered.
The lowest or any tender will not necessarily be implemented and the Commission reserves the right to renegotiate as the Public's interest may apply.
CHAIRMAN,
Purchasing Commission,
Parliament Buildings,
Victoria, British Columbia
March 9, 1971.

HENRY HUGH JOHNSON, formerly of 103 - 1625 Vancouver Street, Victoria, B.C., deceased.
NOTICE IS HEREBY GIVEN that creditors and others having claims against the estate of the above deceased are hereby required to send them to the undersigned Executor at P.O. Box 580, Victoria, B.C. before the 8th of April, 1971, after which date the Executor will distribute the said estate among the parties entitled thereto having regard only to the claims of which it then has notice.
THE ROYAL TRUST COMPANY,
By Executor;
COX, TAYLOR, HOLMES & BARBER.
Its Solicitors.

NOTICE TO CREDITORS AND OTHERS
EVA MARY GOODMAN, deceased
NOTICE is hereby given that creditors and others having claims against the estate of Eva Mary Goodman, deceased, late of Victoria, British Columbia, are hereby required to send them to the undersigned executor at Suite 505, 645 Fort Street, Victoria, British Columbia, before the 21st day of May, 1971 after which date the executors will distribute the said estate among the parties entitled thereto, having regard to the claims of which they then have notice.
GILBERT JOSEPH SMITH
Executor
SULLIVAN, SMITH & BIGELOW
Solicitors.

Stewart Trial Witness:

Camp Dishes Left Unwashed From October

NANAINMO — Jack McLeman of Port Alberni told of finding a bible camp at Pachena Bay deserted except for a cat, and his brother-in-law Gordon Kralt missing on a Nov. 14 visit.

McLeman was testifying at the non-capital murder trial of Dr. Glen Stewart, who is accused of killing Kralt.

McLeman said he last saw Kralt on a visit to Ross Camp October 29 with

MORGAN HI and LOIS

KERRY DRAKE

ARCHIE

LIL ABNER

JUDGE PARKER

BLONDIE

RIP KIRBY

POGO

MARY WORTH

M.V. Chesnut

Treat Soil Only

We were discussing yesterday some methods of combatting the dreaded damping-off infection, a disease that lives in the soil and, under favorable circumstances, attacks young indoor-started seedling plants, rotting away their stems just at soil level. Overcrowding, over-watering, lack of free ventilation and low temperatures are some of the factors contributing to the spread of this very common plant disease.

One way to avoid infection and grow healthy plants from an indoor sowing is to use only sterilized soil. Obviously, if there are no living spores in the soil, no infection can get started, and the object in disinfecting the soil is to kill off these diseased spores, together with any pests, pest eggs and weed seeds.

Sterilizing is rather a poor word to use in this regard, for completely sterile soil is poor, dead stuff, incapable of sustaining healthy growth in plants. We need certain beneficial bacteria, fungi and other living organisms to give life to our soil. So, whatever method is used to treat the soil, it must be able to discriminate between the good guys and the bad guys — between the beneficial and the infecting organisms.

The usual mixture for indoor or under-glass seed sowing is two parts soil, one part peat moss and one part coarse sand. Of these, only the soil fraction need be treated, and this is done **BEFORE** it is mixed with the peat and sand, but after it has been sifted to get rid of sticks, stones, lumps, roots and worms.

One simple method of treating small quantities of soil is to dampen it, then bake it in a 200-degree oven for one hour. This is what might be called a light or partial sterilizing, more like pasteurizing. This temperature will kill off the damping-off disease spores and any pests that may be present, but without injury to the beneficial nitrifying bacteria.

One disadvantage is the rather unpleasant smell of baking soil in the house, and the fact that most wives are reluctant to put "dirt" in their pots and pans and into their nice clean ovens.

A fairly common method of sterilizing larger quantities of soil is to drench it with formaldehyde. The soil, either in seed flats or in a big flat-topped heap, is watered thoroughly with 40 per cent commercial formaldehyde, one part in 50 parts of water by bulk. The treated heap is turned several times, then covered with a plastic sheet to hold in the fumes.

After 48 hours, the covering is removed and the heap is turned again and set aside to be used after all the smell of the formalin is gone — usually two to three weeks of airing.

The disadvantage where is the time it takes, for few of us non-professionals have the foresight to get our seed-sowing soil ready three or four weeks in advance. Fortunately, the manufacturers of garden chemicals keep our slap-dash gardening methods in mind and have come up with some excellent preparations for treating soil against the damping-off infection.

These proprietory products are sold under such brand names as Pano-Drench, No-Damp, Semesan, Morsodren and Morton Soil Drench. These chemicals are more expensive than commercial formaldehyde, but seeds may be sown in freshly treated soil without any long period of waiting.

Probably the simplest way of circumventing the damping-off infection is not to use any soil at all — to start your seeds in some substitute for soil, some sterile material free from infection.

More and more, amateur and professional gardeners alike, are sowing their seeds in sand, peat, vermiculite, perlite, arcillite, sponge rock, and various mixtures and combinations of these materials. I have raised many a batch of plants in straight peat moss, in a mixture of peat moss and vermiculite, and in a mixture of peat moss and chicken grits — this is a coarse, clean grade of quartz sand sold very cheaply by grain, seed and feed dealers.

Arthur Hoppe

Give 'em Democracy

A new era in American foreign relations dawned with the overwhelming election in 1972 of Hiram Farquahar to the White House.

Farquahar was by far and away the most honest and patriotic presidential candidate the nation had ever seen. But what endeared him to all factions was his shining love of democracy. No president had ever loved democracy more.

It thus came as no surprise that in his inaugural address, President Farquaher, like his predecessors, pledged to keep bombing the smithereens out of Vietnam.

"As every president in the past decade has made clear," he said, "the sole reason we are in Vietnam is to insure that the Vietnamese people are able to choose their own leaders in free and democratic elections.

"As one who worships democracy, they have my promise that they'll get it — if we have to go on bombing them for another 50 years."

The very next day, the South Vietnamese ambassador, Wone Gho Home, called on the new president.

"Sir," he said nervously, "I wish to express the gratitude of my people for all the bombs you are lavishing on us to bring us democracy, but we feel we are being selfish."

"Selfish?" said the president, surprised.

"There are so many nations, big and small, that don't have democracy these days," said the ambassador with a hopeful smile. "Why pick on us?"

"By George, you're right!" cried the president. And he called a meeting of his national security council. "Gentlemen," he said, which countries have democracy and which countries need it?"

"Well, sir," said the secretary of state, "Greece is ruled by a junta, Spain by the Falangists, Haiti by Papa Doc."

"Greece, the ancient seat of democracy, doesn't have it?" said the president, aghast. "Spain the land of Goya and Hemingway? Our lovable Haitian neighbors? How could we have forsaken these beloved Free World allies?"

"Well, sir," said the defence secretary, frowning, "what with the war in Vietnam . . ."

"What's good for the Vietnamese is certainly good for the Greeks, the Spaniards and the Haitians," snapped the president. And he ordered three new invasions forthwith.

The public, which had approved of fighting for democracy in Vietnam, naturally approved of fighting for it in Greece, Spain and Haiti. All might have gone well had not a White House aide (some suspect he was a communist agent) slipped the president a list of other allies who were undemocratic.

U.S. invasions of Portugal, Iran, Taiwan and 13 African nations followed. As for South America, the problem there seemed to monumental, the president finally decided it could be solved only with 27 thermonuclear bombs.

A third world war appeared imminent. For the president had discovered Soviet Russia wasn't a true democracy. "Dispatch all remaining troops and aircraft to attack Moscow," he ordered grimly.

All remaining troops, both of them, were warming up their plane when Mrs. Farquahar said, "But dear, the Russians are our enemies. Isn't democracy too good for them?" And, fortunately, the invasion was called off.

The free world, however was a shambles. Martial law prevailed for decades everywhere until democracy once again blossomed forth, as it usually does, of its own accord.

President Farquahar, disgraced, was succeeded by President Mark Hawkins, who wisely pledged to "preserve democracy at home and fight for it abroad only in those nations we don't like."

Sydney Harris

Jail Riots Next

The first lesson to learn when you grow up is that if you don't ask the right questions, you won't get the right answers. It's surprising how many grown-ups never learn this — so they keep asking the wrong questions, and keep getting unsatisfactory answers.

One of the biggest wrong questions today is: "Why all the violence and agitation and disregard for legal processes?" You can't get a sensible or meaningful answer to a question like that.

You have to back up and ask a prior question: "What makes people and institutions move?" And the usual answer is: "Fear, shame, and publicity."

For 20 years or more, it has been an open secret that colleges and universities were poorly run on almost every level; little was done to change them until the students began kicking up a fuss. Then the need for changes was hastily and tardily admitted.

People are making a lot of noise now, and demanding action instead of words.

Why are necessary reforms made only after a catastrophe, and rarely before? After the plane crashes, after the mine collapses, after the theatre burns down, after the patient dies of neglect?

Why do institutions and establishments refuse to listen, to calm words, to legitimate complaints, to quiet appeals? Why do they always wait until catastrophe strikes, or rebellion threatens, before taking steps that they then admit were 'always necessary"?

These are the right questions we should be asking: How do we make our institutions more responsive? How do we restructure our establishments so that they will take preventive measures in time, and thus make agitation and violence unnecessary?

In short, how do we get the people in power — anywhere — off their duffs before the fuse burns down and blows them off.

A decade and more ago, I went around the colleges lecturing and predicting what would happen there if nothing charged; the students cheered, the teachers shrugged, the administrators booed. But it all happened, beginning at Berkeley, and getting worse.

The same is going to happen in prisons and penitentiaries if essential reforms are not made now. And when the convicts riot on a scale we have not seen before, we will again ask the wrong questions, and again too late.

MARILYN BECK

Funny line in **Ryan O'Neal's** studio biography: "Ryan O'Neal hates black cats, pompous people and snobbery." You have to know Ryan to appreciate what's so funny about that. But as a hint: Humble and self-effacing, he ain't.

NBC has until March 15 to give **Michael Whitney** and Screen Gems the final word on their The Catcher pilot. As D-Day approaches, Whitney retains high hopes for the sale of the series which is pretty much an up-dated version of Route 66. He's so confident of sale, he's taken an apartment in Boston, where production would headquarter.

It took a while for **Rachael Roberts'** attorneys to convince her she won in the financial battle with ex-husband Rex **Harrison.** At the recent court hearing in Santa Monica, Rachael got confused by American jargon, misunderstood some of the terms of the agreement, and walked out of the courtroom in disgust, thinking she'd been done in financially. Not true! Rachael ends up a wealthy woman.

One of the biggest invasions ever of English rock bands and artists is taking place in the U.S. now, and will continue through the spring. The fellows who'll be coining a lot of the money helm such firms as Premier Talent Associates, Action Talent, Chartwell Artists, Creative Management. And between them they've imported such groups as Faces, Savoy Brown and the Grease Band, Black Sabbath and Fleetwood Mac and Ten Years After.

That was quite a party designer **Nolan Miller** tossed to celebrate his birthday. Who better to invite than some of his favorite friends, who also happen to wear his clothes? **Jane Wyman** not only brought the Italian dinner, which she had cooked at home, but prepared the salad in Nolan's kitchen, which was staffed by such fetching help as **Barbara Stanwyck** and **Yvette Mimieux.**

PIXies By Wohl

Only

few of us non-professionals
oresight to get our seed-
eady three or four weeks in
ortunately, the manufac-
arden chemicals keep our
ardening methods in mind
me up with some excellent
for treating soil against
-off infection.
oprietory products are sold
brand names as Pano-
Damp, Semesan, Morsodren
Soil Drench. These chemi-
ore expensive than com-
naldehyde, but seeds may
freshly treated soil without
iod of waiting.

the simplest way of
g the damping-off infection
any soil at all — to start
in some substitute for soil,
material free from infec-

nd more, amateur and
gardeners alike, are sowing
in sand, peat, vermiculite,
illite, sponge rock, and
tures and combinations of
ials. I have raised many a
nts in straight peat moss, in
peat moss and vermiculite,
nixture of peat moss and
s — this is a coarse, clean
artz sand sold very cheaply
d and feed dealers.

ocracy

ould be solved only with 27
hermonuclear bombs.

A third world war appeared
mminent. For the president
ad discovered Soviet Russia
vasn't a true democracy.
Dispatch all remaining
roops and aircraft to attack
Moscow," he ordered grimly.

All remaining troops, both
f them, were warming up
heir plane when Mrs. Far-
uahar said, "But dear, the
tussians are our enemies.
sn't democracy too good for
hem?" And, fortunately, the
nvasion was called off.

The free world, however
vas a shambles. Martial law
revailed for decades every-
where until democracy once
gain blossomed forth, as it
usually does, of its own
ccord.

President Farquahar, dis-
raced, was succeeded by
President Mark Hawkins, who
visely pledged to "preserve
lemocracy at home and fight
or it abroad only in those
ations we don't like."

Next

People are making a lot of
oise now, and demanding
ction instead of words.

Why are necessary reforms
nade only after a catastro-
he, and rarely before? After
he plane crashes, after the
nine collapses, after the
heatre burns down, after the
atient dies of neglect?

Why do institutions and es-
ablishments refuse to listen,
o calm words, to legitimate
omplaints, to quiet appeals?
Why do they always wait until
atastrophe strikes, or rebel-
ion threatens, before taking
teps that they then admit
vere 'always necessary''?

These are the right ques-
ions we should be asking:
How do we make our insti-
utions more responsive?
How do we restructure our
stablishments so that they
vill take preventive measures
n time, and thus make agi-
ation and violence unneces-
ary?

In short, how do we get the
people in power — anywhere
off their duffs before the
use burns down and blows
hem off.

A decade and more ago, I
vent around the colleges lec-
uring and predicting what
would happen there if nothing
harged; the students cheered,
he teachers shrugged, the
administrators booed. But it
ll happened, beginning at
Berkeley, and getting worse.

The same is going to happen
n prisons and penitentiaries if
essential reforms are not
made now. And when the con-
icts riot on a scale we have
not seen before, we will again
sk the wrong questions, and
again too late.

Six-Week Period

Sweden Outlaws Work Stoppages

STOCKHOLM (UPI) — The Swedish Riksdag (parliament) passed an emergency law Thursday ending the nation's six-week-old conflict between the government and 47,000 civil servants.

The law, which outlaws strikes and lockouts for a period of six weeks to allow time for a compromise settlement of the wage dispute, was passed 279 to 32 with six abstentions.

Voting against the unprecedented measure to intervene in the labor market and force the government employees back to work were the Communists and a number of Conservatives.

Premier Olaf Palme's Social Democrats, in minority in the Riksdag, were supported by the Centre party, the Liberals and most Conservatives.

Government officials said Sweden would gradually return to normal after six chaotic weeks.

The conflict, the worst in Sweden since a metal workers' strike in 1945 closed down the state railways, shut schools and universities and created chaos in the social welfare service, the law courts and a large number of government agencies.

Some 500,000 students returned to school Thursday morning after the government lifted its two-week lockout of 25,000 teachers at midnight.

Giant Now 'Serious'

HOUSTON (UPI) — An operation to rid a giant Louisiana woman of the brain tumor that made her a side show attraction has left her in "serious" condition, a Methodist Hospital spokesman said Thursday.

A tumor on her pituitary gland caused Mrs. Delores Pullard Johnson, 24, to grow to 8 feet, 2 inches and 431 pounds.

The tumor and diseased gland were removed Wednesday in an 10-hour operation. The Dequincy, La., woman has been in intensive care and has had trouble breathing since the surgery.

Government 'Despotic' MP Charges

OTTAWA (CP) — The government of Prime Minister Trudeau is "the most despotic we've ever known," Oza Tetrault (Creditiste—Villeneuve) said in the Commons Thursday.

Tetrault said the government is taxing in the midst of poverty, leaving the ordinary taxpayer unable to earn a decent living.

He was speaking in debate on a government bill to extend for another year the three-per-cent surtax on personal and corporate income taxes and to allow manufacturing businesses to value new investments in machinery and property at 115 per cent of their actual costs in writing them off against taxes.

The surtax began in 1968 and was billed by the government as temporary.

The bill passed second reading by a vote of 102 to 72.

Standing in the 264-seat House: Liberal 151, Conservative 72, New Democratic 23 Creditiste 13, Independent 1, vacant 4.

Camp Fee

PORTLAND, Ore. (AP) — The U.S. forest service says it will cost $1 a day to camp overnight this year at some of its campgrounds in Oregeon and Washington.

BRAIN WASH?

. . . Do you ever feel confused after seeing so many car ads that really tell you nothing?

A good car should have four things:

ECONOMY
SAFETY
COMFORT
DURABILITY

CORTINA built by FORD of Europe has these four essentials. Drop in and SEE!

CORTINA
THE EASY RIDER

BRITISH CAR CENTRE

YATES AT QUADRA
384-5555

There are very few things left for the men in this world.

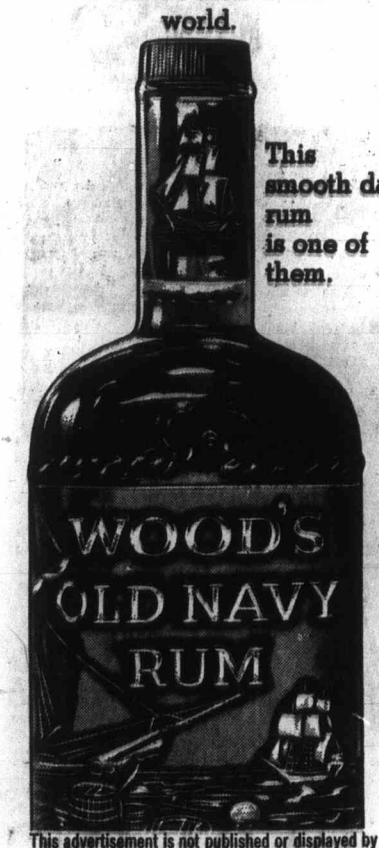

This smooth dark rum is one of them.

This advertisement is not published or displayed by the Liquor Control Board or the Government of British Columbia.

PUT ON SOME SWAGGER!

the Bay

RAWHIDE JACKET

Safari into the wilds . . . tame it with slacks in the city. Handsomely belted. Scalloped yolk and two pockets. Looks better the longer you wear it . . . and you'll wear it for a long, long time. Tan or mid-tan. 36-46.

Sale, each 54.99

FLARES WITH FLAIR

Lean hipped Dacron/cottons with fast back and scoop pockets or patch pockets . . . Koratron permanent-pressed, soil release finished to resist stains, Ban-Roll waist . . . spring stripes and geometrics with a difference, navy and other solids. Waist sizes 30-38.

Sale, each 8.99
2 for 8.17

Casual Wear, DOWNTOWN, LOUGHEED, RICHMOND, VICTORIA

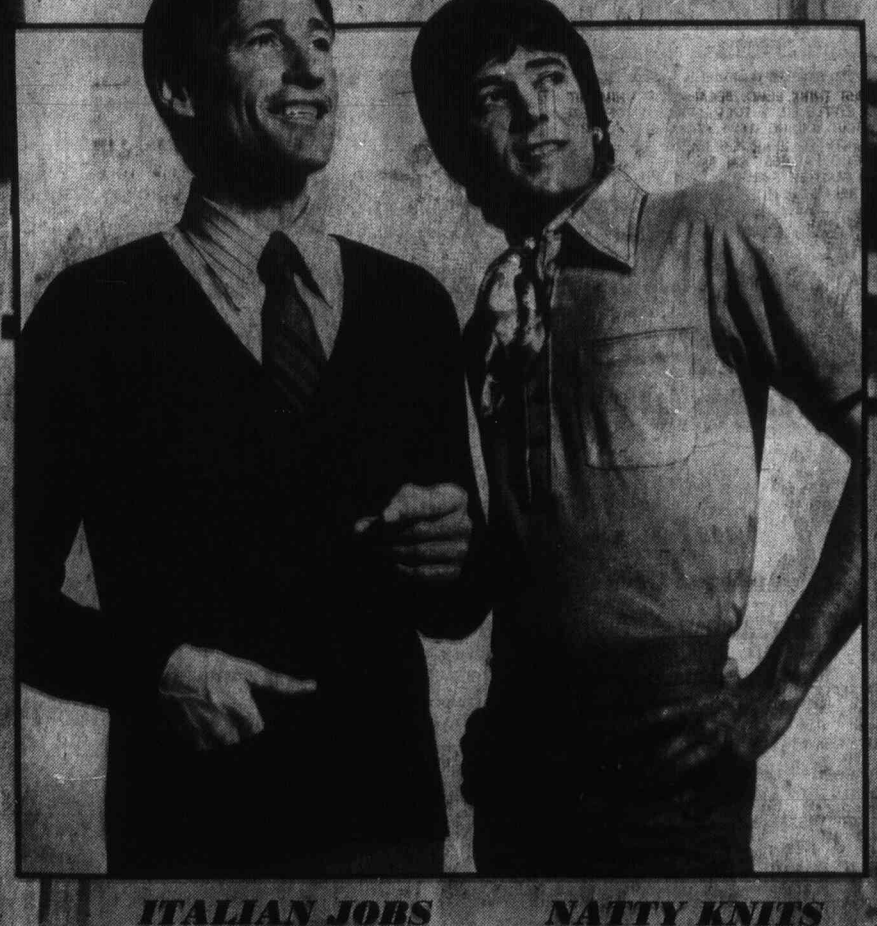

ITALIAN JOBS

Classic double knits and half double knits . . . fine pure wool cardigans and pullovers . . . all fully fashioned. Five-buttoned cardigans with two pockets. V-neck pullover with raglan or saddle shoulders. Navy, grey, taupe, olive and gold. S.M.L.XL.

Sale, each 10.99

NATTY KNITS

Long sleeves or short sleeves . . . long point collar and four-button placket. Fortrel*/cotton retains its spanking new looks with easy-care washability. Contrastingly trimmed solid colours—navy, light blue, red, white, lilac, beige, olive and brown. S.M.L.XL.

*R.T.M.

Sale, each 4.99

Men's Knitwear, Downtown, Lougheed, Richmond, Victoria

Hudson's Bay Company

DIAL 385-1311

DAILY STORE HOURS 9:30 A.M. 'TIL 6 P.M.
THURSDAY AND FRIDAY 'TIL 9:30 P.M.

GRASS CUTTERS

*at big reductions... and we'll give you a trade-in allowance**

the Bay

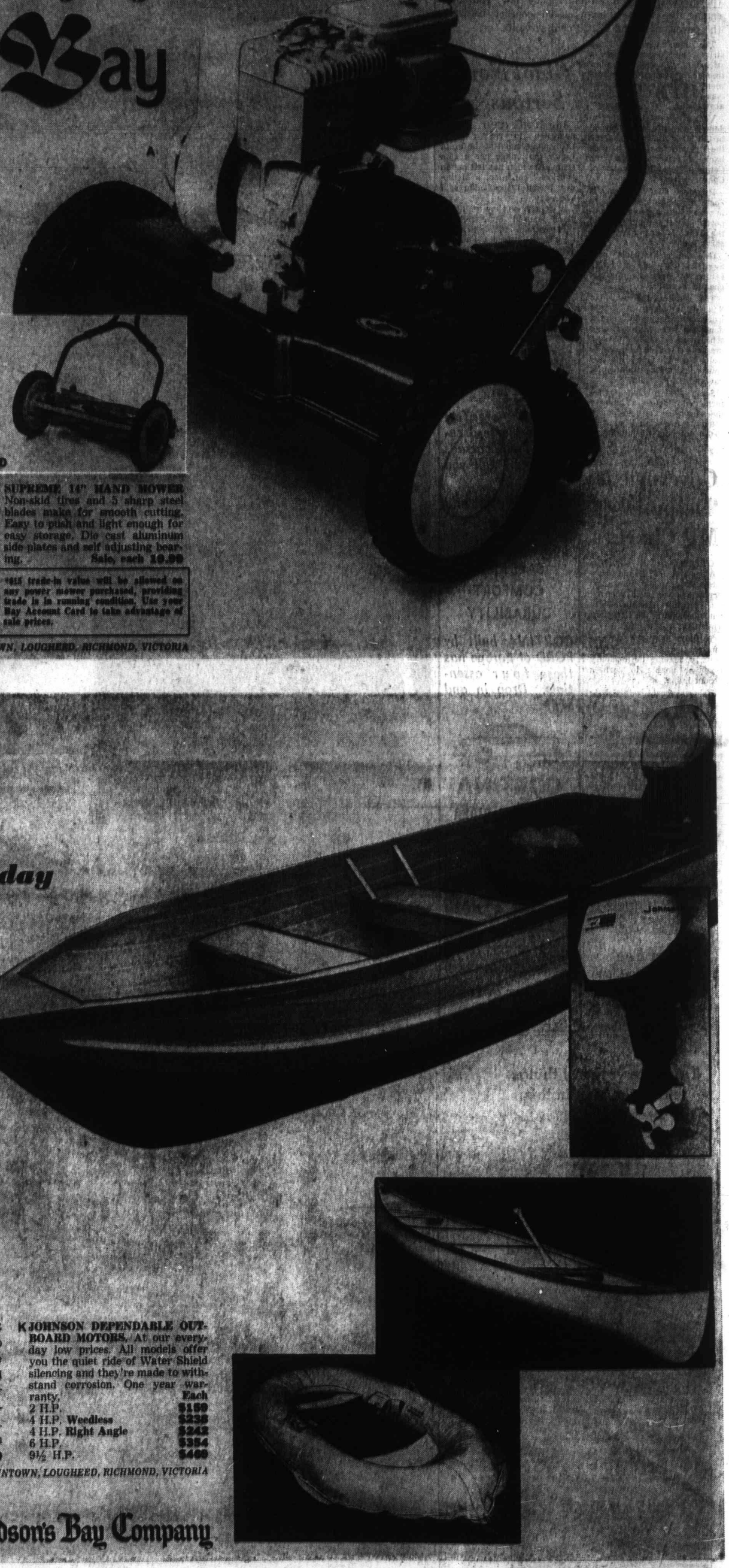

BAYCREST REEL MOWER. Raise the handle to put it in gear and cut away! Five-blade reel assembly is powered by 2 h.p. Briggs and Stratton 4-cycle engine with recoil-start. Has 10" wheels, 3-section hardwood rollers and belt-tightening, clutch-to-chain drive.

Sale, each **124.99**

Less trade-in $15
You pay only 109.99

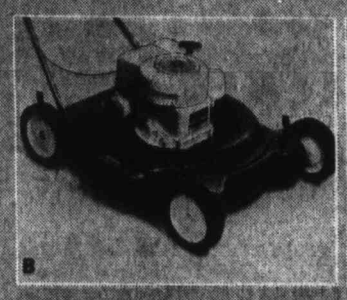

B

BAYCREST GAS ROTARY MOWER cuts a smooth 20" swath with power from easy-to-start Briggs and Stratton engine. Has high-capacity wind tunnel, deep-draw deck for extra safety, front and rear baffles, 7" wheels with oil-free bearings and 5 position height adjustments. **Sale, each 84.99**
Less trade-in $15
You pay only 69.99
Grass catcher Sale, each 6.99

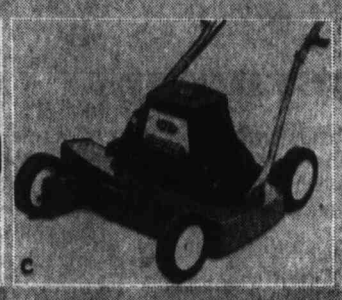

C

BAYCREST ELECTRIC MOWER It's lightweight, compact and requires little maintenance. Big overlapping twin blades of cast aluminum assure seamless cutting. Swing-over handle eliminates turn arounds. Motor is 1¼ h.p., 10 amps.
Sale, each 69.99
Less trade-in $15
You pay only 54.99
Grass catcher Sale, each 6.99
100 ft. electric cord. Sale, ea. 9.99

D

SUPREME 14" HAND MOWER Non-skid tires and 5 sharp steel blades make for smooth cutting. Easy to push and light enough for easy storage. Die cast aluminum side plates and self adjusting bearing. **Sale, each 19.99**

*$15 trade-in value will be allowed on any power mower purchased, providing trade is in running condition. Use your Bay Account Card to take advantage of sale prices.

Hardware, DOWNTOWN, LOUGHEED, RICHMOND, VICTORIA

BOATS

make every weekend a holiday
...the Bay's low prices
make buying a picnic

sale, boat and motor **$749**

E 12 FT. ALUMINUM BOAT WITH JOHNSON 9½ H.P. OUTBOARD. Deluxe cartop of stretch-formed lapstrake design. Extruded aluminum facings. Painted wooden seats. White hull and green interior. Overall measurements: 12'4"x51"x23". Brand new '71 Johnson 9½ h.p. outboard motor has patented Water Shield silencing for a much quieter ride. Corrosion-resistant parts give long engine life. Full 1 year warranty.
Boat only. Sale, each 279.99

F BAYCREST FIBERGLAS CANOE Sixteen feet of fun and it weighs a mere 70 lbs. Aluminum flotation tanks front and rear make this an excellent family canoe. Displacement is approx. 650 lbs. Beam measures 35", depth 12". Red, green or yellow. Complete with 2 paddles. **Sale, each 159.99**

G OARS AND OARLOCKS. Top grade sitka spruce, made in B.C. by Lister Brothers. Locks are galvanized iron. Oars 6½ ft. long. Fit 12 ft. cartop. **Sale, set 6.49**

H VEST-STYLE LIFE PRESERVERS. Government approved, kapok-filled jackets for adults and children. **Sale, each**
Adult, 90 lbs. and over. **4.99**
Child, 0-50 lbs. **3.29**
Child, 50-90 lbs. **3.99**

J TWO-MAN NYLON/RUBBER DINGHY comes with its own pump for easy inflation. Perfect to take on fishing trips or camping, and it makes ideal dinghy for a larger boat. Easily rowed and easily carried. Displacement is about 450 lbs. Bright yellow-orange colour. With oars. **Sale, each 42.99**

K JOHNSON DEPENDABLE OUTBOARD MOTORS. At our everyday low prices. All models offer you the quiet ride of Water Shield silencing and they're made to withstand corrosion. One year warranty.

	Each
2 H.P.	$159
4 H.P. Weedless	$238
4 H.P. Right Angle	$242
6 H.P.	$354
9½ H.P.	$499

Sporting Goods, DOWNTOWN, LOUGHEED, RICHMOND, VICTORIA

Hudson's Bay Company

THERE'S MORE FOR YOU DOWNTOWN

DIAL 385-1311

DAILY STORE HOURS 9:30 A.M. 'TIL 6 P.M.
THURSDAY AND FRIDAY 'TIL 9:30 P.M.

FREE PARKING

Island Edition
Duncan Bureau
Phone 746-6181
262 Station Street
Hamilton Electric Building

The Daily Colonist.

Vancouver Island's Leading Newspaper Since 1858

Galeful Encore
* * *
Weather details on Page 2

No. 77–113th YEAR | VICTORIA, BRITISH COLUMBIA, FRIDAY, MARCH 12, 1971 | 10 CENTS DAILY 20 CENTS SUNDAY

Socred Defends Roadside Purchases

House 'Deceived'

By IAN STREET
Colonist Legislature Reporter

● Paramedical cuts attacked, Page 24.

Socred Herb Capozzi charged in the Legislature Thursday that an NDP member "knowingly deceived" the House by suggesting the Capozzi family had acquired government land in the Okanagan withot public bidding.

He said statements made by Robert Williams (NDP—Vancouver East) during Wednesday night's debate on highways estimates had "laid a cloud of suspicion" over the whole Capozzi family and particularly over its head, 82-year-old Cap Capozzi.

Capozzi, member for Vancouver Centre, produced a cabinet order dated Oct. 24, 1961, which showed Capozzi Enterprizes Ltd., Kelowna, had bid $6,000 — $3,200 more than the next highest of six bidders — for the purchase of crown land at the Sicamouse junction on the Trans-Canada Highway.

The Socred also made reference to another cabinet order, this one dated June 28, 1963 which said closure of a former road allowance had been gazetted three weeks earlier and .85 of an acre of the property had been sold to Capozzi Enterprises Ltd. for $552.50.

Williams, who was absent from the House when Capozzi spoke at the start of the afternoon sitting, later attempted to explain that his reference to no public bidding Wednesday night was related to the second parcel of land.

It was this second transaction, the NDP member told the House, which have Capozzi Enterprises Ltd. the necessary 150-foot frontage to provide the dual access which gave "gas station values to the site which never had these values before." He said in the Legislature Wednesday Capozzi Enterprises even-

Continued on Page 2

Capozzi
. . . order produced

Major Interest

Ottawa Seeks Buy-In Deal For Home Oil

OTTAWA (CP)—Energy Minister Joe Greene, announced Thursday night that the federal government has started negotiations with R. A. Brown of Calgary to purchase a major interest in Home Oil Ltd.

In a Commons statement, Greene said the negotiations started after the close of Canadian stock exchanges Thursday.

Opposition Leader Robert Stanfield said federal government ownership may be the only way to maintain Canadian control of Home.

But it demonstrated a sorry state of affairs when government had to step in to keep the company in Canadian hands.

Stanley Knowles (NDP — Winnipeg North Centre) said his party welcomed the Greene announcement.

Greene said he will make further reports on the negotiations with Home "in the event that such negotiations reach a stage of firm understanding."

Greene
. . . talks started

The announcement was not unexpected. Earlier reports said Home might become part of the investment portfolio of the proposed Canada Development Corp., whose establishment is being discussed by Parliament.

The cabinet is understood to have agreed to federal financial involvement after the failure of negotiations designed to find a private Canadian buyer of the controlling interest in Home Oil.

Backed Away

A Canadian buyer was sought after political opposition built up last month against a proposal whereby control of the Canadian petroleum exploration and producing company would have been taken over by Ashland Oil Inc. of Kentucky.

Federal officials believed Ashland had been prompted to back away after a special parliamentary debate Feb. 18 in which MPs of all parties opposed the idea of control of Home Oil passing into U.S. hands.

Most major oil companies operating in Canada are foreign-owned. Home Oil is among the largest in Canadian hands.

Against U.S.

Asians Lock Arms

HONG KONG (Reuter) — North Vietnam has stressed the importance of a secret agreement reached with China on dealing with any further United States escalation of the Indochina war.

The agreement was disclosed in a joint communique issued Wednesday night after a four-day visit to Hanoi by Chinese Premier Chou En-lai.

Observers believe it covers various contingencies, possibly including the use of Chinese troops to help defend North Vietnam in the event of an invasion.

In an editorial Thursday, the official Hanoi daily Nhan Dan mentioned two key points in the communique:

● Complete agreement between China and North Vietnam on how to deal with possible American "military adventures."

● China's resolve to make "the greatest national sacrifices" to assist North Vietnam should the Americans expand the war.

—AP

Search is on for executioners of these three young British soldiers

Belfast Combed

BELFAST, Northern Ireland (UPI) — Weeping mourners Thursday buried a young Irish Republican Army man killed in a feud as infuriated British troops combed the capital for the killers of three young soldiers executed IRA-style Wednesday night.

The army said six gunmen executed the three soldiers by shooting them at close range in the head. They said the method of killing was an IRA trademark.

"It is callous and cold blooded murder," a British army officer said. "They just gunned the three troopers down and left them there in a heap, one atop of the other."

Maudling:
'Fight with utmost vigor'

In London, Home Secretary Reginald Maudling told parliament the slaying of the three soldiers means "the battle now joined against the terrorists will be fought with the utmost vigor and determination. It is a battle against a small minority of armed, ruthless men whose strength lies not so much in their numbers as their wickedness," he said. The killings were discussed at a cabinet meeting earlier, but there was no announcement of strengthening the force of

Continued on Page 6

Brothers Bill Change

Teachers Keep Running Rights

The provincial government has withdrawn a proposal which would have barred all teachers in B.C. from becoming school trustees.

Education Minister Donald Brothers Thursday night introduced a further amendment to the Public Schools Act removing from a bill already before the House the prohibition which would have applied not only to teachers but all school board employees.

Brothers said later the change means the present situation in which teachers may serve as trustees outside their own districts would remain in effect for the time being.

Meanwhile, the minister indicated the government is continuing to study the possible ill effects of teachers exerting greater influence on school boards.

"Wiser heads have prevailed," commented Greater Victoria school board chairman Allan McKinnon, who is also a school teacher, when he heard the news.

"I think on a matter of principle, they were taking a retrograde step. I'm glad the voter will continue to have the widest possible choice of representatives."

Outside the Legislature, Dr. Scott Wallace (SC—Oak Bay) said he was pleased the premier had agreed to take a second look at the proposal to restrict the rights of school teachers.

He added: "As one MLA I said very clearly that I would vote against the bill if it proceeded in the form in which it was originally proposed. The aspect that pleases me so greatly is that the premier is obviously prepared to listen to voices within the party."

Montreal Mark

MONTREAL (CP) — A 1½ inch snowfall late Thursday afternoon gave Montrealers the unhappy distinction of having experienced a 20th-century record snowfall of 152 inches for the city.

UN Arranging Evacuation

UNITED NATIONS (CP) — The United Nations announced Thursday a UN official has been given permission to arrange for evacuation of development personnel from East Pakistan, including a number of Canadians.

Puerto Rico

Squad Chief Killed

SAN JUAN (UPI) — The head of San Juan's police riot squad, one of his men and an army cadet were shot to death Thursday in a clash between police and rioting students at the University of Puerto Rico. Thirty-one persons were wounded by gunshots and 20 arrested.

The rioting snowballed from a clash during the morning between two cadets who waved an American flag and defended the U.S., and a group of students supporting independence for Puerto Rico, currently a U.S. protectorate.

Civil Rights Leader Lost

Whitney Young, executive director of National Urban League of the United States who focused his efforts in civil rights movement on getting jobs for blacks, died Thursday while swimming near Nigerian capital of Lagos. Young, 49, was in Lagos for talks.

Judge Ousts Rose Again, Shuts Doors on Defence

MONTREAL (CP) — Mr. Justice Marcel Nichols ejected Paul Rose from Court of Queen's Bench again Thursday and announced that the defence is over in Rose's kidnap-murder trial.

Summing-up addresses to the jury are to be delivered at 10 a.m. today, starting with the accused, who is conducting his own defence.

Nichols summoned the jury back into court after a brief adjournment and told them:

"I consider the defence terminated."

He said Rose, 27-year-old former school teacher, was expelled because of his "systematic obstruction."

The judge added that no defence witnesses were present to proceed and Rose had given no indication he would call witnesses who would have anything substantial to add to evidence.

Rose called only one wit-

Continued on Page 6

Who Needs Skins More—Seals or Men?

Days of Whimpers and Red Ice

GRINDSTONE, Quebec (UPI) — They're an industry that whimpers.

They're a natural resource with big brown eyes and cuddly fur, a crusade for those who have never seen one, a desperately needed cash crop for those who have, pathetic and profitable, with many friends far away and enemies right over their heads.

They're the harp seal pups of Canada's east coast, and as it does every year, killing time has come again.

The tiny seal pups present a problem: Who needs their skins more — the appealing little animals or the men who hunt them? The hunters are mostly poor men, the poorest inhabitants of Canada's poorest provinces, who have their own children to worry about.

"If a seal looked like an alligator or a pig, there would be no fuss," said John Lundrigan, a Conservative member of Parliament from Newfoundland and a strong supporter of the controversial yearly seal hunt.

"There is no trouble painting a black picture of the seal industry—the white seals on the white ice pans and the red blood.

"It's all very unpleasant. But these things are part of our society.

"We eat meat. You should see the inside of a slaughterhouse. Some of them are most unpleasant."

The season for boat-borne hunters opens this morning at

Continued on Page 6

"Smile"

Faraway Protests Loudest

OTTAWA (UPI)—Opposition to the annual seal hunt seems to increase in direct proportion to how far away from it people are, Fisheries Minister Jack Davis said Thursday.

Davis said he had received thousands of letters from the United States and Europe protesting the hunt. He has gotten only a few dozen letters from the Maritime provinces where the hunt is carried out, and most of those writers favored continuation of the annual slaughter.

"If you can judge from the volume of letters I have received, interest has fallen off considerably from the peak in 1968 and 1969," Davis said. "Also, it seems the further away people are, the more interested they become in the seal hunt."

INSIDE TODAY

Praise for My Lai By Westmoreland? —Page 3
Trudeau Image Mellowing Now? —Page 25
Dock Demands Ignore 'Reality' —Page 19
Sweden Outlaws Work Stoppages —Page 41

	Page
Bridge	32
Comics	40
Provincial Court	39
Crossword	33
Entertainment	20, 21
Financial News	10, 11
Garden Notes	40
Names in the News	13
Sport	14, 15, 16, 17
Women	25

Alec Merriman

After Wednesday's downpour of rain in Victoria we thought fishing in Vancouver Island rivers would be just about impossible for a few days at least . . . and after a week of high winds we thought of salmon fishing as a blow-out.

But we were wrong on both counts, according to Thursday checks.

Even the Cowichan River was in fishable condition . . . high, but not too muddy, with upper reaches the best bet for clearer water.

And Cowichan area has been producing some big steelhead.

Herman Mayea got a 19½-pounder from the Koksilah Wednesday, Randy Williams took a 19-pounder from the Cowichan Tuesday and Wayne Fowler took a 20.3-pound steelhead from the Koksilah last Friday. There is the odd brown trout being taken from the Cowichan.

Nanaimo River was high, but still producing some steelhead.

It has been too windy for saltchuck fishing in Nanaimo waters, but between wind storms anglers have been picking up some good grilse and the odd chinook.

Englishman River was in excellent fishing condition Thursday, having risen about six inches overnight. It had been low and steelhead have not been plentiful. They could come in with higher water.

Campbell and Quinsam Rivers were fairly high, but fishable and have been producing steelhead.

In this month of March you can expect to take steelhead in any Vancouver Island river that it is possible to fish, but some of the fish you catch will likely be black kelts . . . steelhead that have spawned and are mending in the river before they return to sea. They are not very good eating and should be returned.

The fair-sized chinooks — to 18 pounds — have shown in Saanich Inlet in the past week and best spots for the big ones are the mouth of Tod Inlet and Finlayson Arm where herring are starting to spawn.

Roy Smith and Vern Palliser got 14, 13, none and six-pounders in Deep Hole waters Saturday and followed the fish into Finlayson Arm Sunday where Roy picked up an 18-pounder. Use strip and flasher, or Tomick plug, and fish very deep.

Jacks are being taken in Bamberton to Deep Hole waters, but the grilse have disappeared from the mid-channel waters between Senanus Island and Willis Point where they have been for some weeks.

* * *

Victoria Fish and Game Club meets Monday, 8 p.m. at Goldstream Clubhouse, and a film will be shown on the sea otter transplant in Vancouver Island waters.

* * *

We frequently get asked about the possibilities of cruising up the B.C. coast. Boaters will be able to get a look at B.C. family cruising April 6, 7 and 8 when Bill Lougheed shows a two-hour film at McPherson Playhouse of his 10-week, 2400-mile adventure cruise from Swartz Bay to Prince Rupert and back, with his wife, Joan, and sons Sean and Mark.

One of the highlights is a sequence in full color of Joan landing a 57-pound tyee in Rivers Inlet.

Other sequences show Namu, Bishop Bay Hot Springs, carbbing, prawning, commercial boats fishing the Skeena, Hope Island, a Johnstone Strait storm and exploration trips deep into coastal fiords.

The film emphasizes boating safety and how to live aboard for 10 weeks. It also passes along plenty of cruising tips and some useful hints on charting courses.

* * *

British Columbia's first coho-chinook salmon hatchery is now under construction on the Capilano River in North Vancouver . . . the first of five to be built in a determined effort to build up salmon fishing in the Gulf of Georgia.

The $1,200,000 Capilano hatchery is scheduled for completion in time for the fall runs and is expected to produce 2,000,000 juvenile fish each year. First year's production should see 1,200,000 coho yearlings, 650,000 chinook fingerlings and 65,000 steelhead smolts.

Estimated return of adult fish is 90,000, compared to the existing run of 2,500 coho and chinooks. It is expected commercial fishermen on the west coast will pick up about half the coho produced . . . and this may mean that Juan de Fuca Strait sports fishermen will also share the new bonanza.

Fisheries Minister Davis says the new hatchery building will be a big showplace, with park-like surroundings and lots of viewing areas for tourists. Public viewing and information facilities will include plexiglass windows in the fishway, holding and rearing ponds.

At least two of the five hatcheries planned will be on Vancouver Island . . . one almost certainly at Cold Creek, a tributary of the Quinsam at Campbell River, and the other probably in the Cowichan area, maybe on the Koksilah or Chemainus. They also will become tourist attractions.

Esposito, Orr Crack More Marks

Centre Phil Esposito and defenceman Bobby Orr continued their record-shattering performances Thursday night, establishing five single-season scoring marks as Boston Bruins toppled Los Angeles Kings, 7-2, in National Hockey League action at Los Angeles.

Esposito scored two goals, his 59th and 60th of the season, to surpass the record of 58 set by Bobby Hull of Chicago in 1968-69.

Esposito's 60th goal moved him one goal beyond the record set by Jean Beliveau of Montreal in 1955-56 for the most goals including playoffs. He also picked up an assist, giving him a season total of 128 points to surpass the record of 126 he set two years ago.

Orr scored a goal and assisted on three to shatter two of his own records. His 88 assists tops the record 87 he set last year.

His 128 points betters by three the most points amassed by a defenceman a record he also set last year in winning the scoring race.

Orr is now within five points of Esposito.

The win and seven goals pushed higher other records cracked earlier this week by the Bruins. They now have 50 wins, 107 points and 339 goals.

Veteran Johnny Bucyk scored his 46th and 47th goals and moved within two points of becoming a member of the exclusive 100-point club and Ken Hodge picked up two assists to raise his total to 96.

The Bucyk - Hodge - Wayne Cashman line has a record 139 goals.

Ed Westfall and Wayne Carleton also scored for Bruins. Bob Pulford and Ralph Backstrom scored for the Kings.

Colonist Bowlspiel Gets Underway

Town and Country Lanes manager Ken Jones greets arrivals for the start of the Colonist eighth annual fivepin bowlspiel Thursday as tournament secretary Donna Brock (seated) accepts entry fees. The 'spiel continues tonight while full days of action Saturday and Sunday will lead to finals in all events on Monday evening.—(Ellis Shipman)

Canucks Trounce Visiting Wings

EAST DIVISION

	P	W	L	T	F	A	Pts.
Boston	67	50	10	7	339	169	107
New York	67	43	14	11	320	140	97
Montreal	66	34	18	13	240	170	81
Toronto	67	34	27	6	222	182	74
Buffalo	67	16	36	15	177	240	47
Detroit	65	19	36	10	178	243	48
Vancouver	68	19	40	7	181	251	45

WEST DIVISION

	P	W	L	T	F	A	Pts.
Chicago	66	42	16	8	239	138	92
St. Louis	66	27	32	16	174	176	70
Minnesota	68	25	36	17	167	197	67
Philadelphia	66	24	30	12	150	182	60
Pittsburgh	67	20	36	17	180	197	57
Los Angeles	66	10	35	21	105	250	41
California	68	17	46	5	163	284	39

Next game: Tonight, Philadelphia at New York.

VANCOUVER — Vancouver Canucks, happy to be home after seven games on the road which netted them only one point, scored three goals in the first period and went on to overwhelm Detroit Red Wings, 7-3, Thursday night at Pacific Coliseum.

The Canucks thrilled a sell-out crowd of 15,570 and another 350, who watched on closed-circuit television at the nearby Agridome.

HELD EARLY EDGE

They held their three-goal edge through the second period as Ted Taylor, with his second of the game, and Rosaire Paiement restablished the margin after rookie Tom Webster had twice brought the Wings within two goals.

Alex Delvecchio, with his 16th goal of the season, moved Wings within two goals again early in the third period but Bobby Schmautz and Grath Rizzuto beat Gerry Gray in the last 11 minutes to complete the rout.

REPLACE RUTHERFORD

Gray blocked nine of 11 Vancouver shots after replacing Jim Rutherford for the third period. Rutherford was tested 25 times in the first two periods and Canucks emerged with a 36-32 edge in shots.

Charlie Hodge had to be brilliant at times to stop the Wings.

Mike Corrigan, Danny Johnson and Taylor scored for Vancouver in the first period.

WILL TRY AGAIN

Canuck officials refused to be disappointed by the 5,000-seat Agrodome crowd, which paid $2.50 per serson, and said two more games will be relayed in the same manner and that delayed telecasting would also be repeated.

Club vice-president Lyman D. Walters said that there were some lighting problems Thursday but that more lights will be used in future closed-circuit showings.

The win moved Canucks within three points of the Red Wings in the East Division of the National Hockey League.

Summaries

DETROIT 3 VANCOUVER 7

FIRST PERIOD

1. Vancouver, Corrigan (17) (Taylor, Hall) 7:38.
2. Vancouver, Johnson (10) (Kurtenbach, Tallon) 14:21.
3. Vancouver, Taylor (6) (Corrigan, Hall) 18:41.

Penalties — None.

SECOND PERIOD

4. Detroit, Webster (25) (Collins) 1:30.
5. Vancouver, Taylor (7) (Corrigan, Tallon) 3:01.
6. Detroit, Webster (26) (Bergman, Redmond) 11:38.
7. Vancouver, Paiement (26) (Popiel, Wilkins) 19:02.

Penalties — Howe (D) and Taylor (V) 15:48.

THIRD PERIOD

8. Detroit, Delvecchio (16) (Miller) 4:34.
9. Vancouver, Schmautz (2) (Tallon, Johnson) 8:57.
10. Vancouver, Rizzuto (3) (Kurtenbach, Maki) 12:38.

Penalties — None.

Shots:

Hodge (V)	9	9	11	— 29
Rutherford (D)	13	7	—	—
Gray (D)	—	—	9	— 29

Attendance: 15,570.

BOSTON 7, LOS ANGELES 2

FIRST PERIOD

1. Los Angeles, Pulford (15) (Byers, Lonsberry) 5:04.
2. Boston, Esposito (59) (Green, Hodge) 7:03.
3. Boston, Bucyk (46) (Orr, Esposito) 12:48.

Penalties — Awrey (B) 8:51; Marotte (LA) 18:37.

SECOND PERIOD

4. Boston, Carleton (13) (Walton, Orr) 12:04.
5. Boston, Esposito (60) (P. Smith, Hodge) 15:40.
6. Boston, Westfall (23) (Carleton) 16:24.
7. Boston, Orr (35) (McKenzie, Stanfield) 17:49.

Penalties — Orr (B) 0:19; D. Smith (B) 4:38; Lonsberry (LA) 5:16.

THIRD PERIOD

8. Boston, Bucyk (47) (McKenzie, Orr) 6:11.
9. Los Angeles, Backstrom (9) (Hoganson, Cahan) 10:09.

Penalties — Howell (AA) 6:05; Lemieux (LA) 10:59; Awrey (B) 16:40.

Shots:

DeJordy - Norris (LA)	16	11	6	— 33
Johnston (B)	11	12	13	— 36

Attendance: 14,816.

Five Teams Set For Hoop Play

Colquitz Warriors and Oak Bay Bays will represent Vancouver Island in the 12-team second annual British Columbia High School junior boys' basketball championships at North Vancouver Secondary School next Thursday through Saturday.

Colquitz defeated Oak Bay, 63-23, in the Vancouver Island junior final after beating Woodlands of Nanaimo, 61-39, and Lansdowne of Victoria, 58-47. Oak Bay downed Campbell River, 38-36.

Only seven of the 12 tournament spots have been decided so far and the other five are Windsor Dukes, representing Vancouver's North Shore; Lord Byng Grey Ghosts, representing Vancouver; Alpha Olympics, representing Burnaby; and two Fraser Valley representatives, Hope Mustangs and North Delta Huskies.

The other five tournament berths are being filled this weekend.

Representatives are still to be chosen from the Okanagan (2), the Kootenays, Northern B.C. and the Richmond-Vancouver Independents-Upper Howe Sound zone.

Saskatchewan Rink Earns Third Title

	W	L
Saskatchewan	8	1
Nova Scotia	6	3
Alberta	6	3
New Brunswick	6	4
Manitoba	5	4
British Columbia	5	4
Prince Edward Island	4	5
Quebec	4	5
Ontario	4	5
Northern Ontario	1	6
Newfoundland	1	6

SAINT JOHN, N.B. (CP) — Larry McGrath's Saskatchewan rink clinched the Canadian mixed curling championship Thursday night, defeating British Columbia, 6-5, with a spectacular 10th-end raise.

The win gave the Kindersley rink of lead Audrey St. John, second John Gunn and third Darlene Hill, their third national mixed title.

With one round remaining today, Saskatchewan has eight wins and one loss. Nova Scotia, Alberta and New Brunswick have six wins each.

McGrath, who breezed by Quebec, 11-5, Friday afternoon, threaded a port on the final end against B.C., raising one of his own rocks to the four-foot ring for the win.

B.C. topped Alberta, 9-4, in ninth-round play.

Nova Scotia with a bye in the tenth round topped Northern Ontario, 10-6, in the ninth.

Alberta gained a split for the day by defeating Newfoundland, 10-4, in the tenth round while New Brunswick gained its share of second place by trimming Northern Ontario, 8-5, after toppling Newfoundland, 7-6.

Another Lion

VANCOUVER (CP) — British Columbia Lions of the Western Football Conference have announced the signing of linebacker Cliff Powell, a 1970 draft choice of the National Football League St. Louis Cardinals.

Powell, 22, failed to make the St. Louis team and returned to the University of Arkansas.

Strong Columbus Tests United Here Saturday

The Pacific Coast Soccer League "clash of the year"—league leaders, Victoria United versus the spirited second-place team, Vancouver Columbus, is on Saturday at Royal Athletic Park, after previous cancellations due to snow and a wedding.

But it almost wasn't.

Columbus manager Peter Mainardi phoned earlier in the week in another bid to postpone the match, this time until Sunday, claiming some players have to work Saturday.

The league executive upheld the schedule and dismissed the Columbus request.

It appears from the lineup that Columbus, made up mostly of Italian-Canadians will be without only John Milner, still serving a 12-game suspension for striking a referee.

Columbus has one of the most powerful, if a little erratic, lineups in the PCSL.

There is the strong attacking unit of Victor Kodelja, Vanni Leonarduzzi George Zambrano and, perhaps the hardest to stop, Sergio Zanatta. The link men are Peter Simpson and Bruce Wilson and defenders Gino Vazzoler, Del Chata, Sam Leonarduzzi and Barry Calhoun. Columbus' goalkeeper is Peter Greco.

United is healthier than it has been for weeks. Both Ray Telford and Jim Irvine, out for two games with twisted ankles, are ready for action again although not listed as starters.

Brian Robinson, whose knee injury forced him out of the game with Croatia two weeks ago at Royal Athletic Park after only six minutes, has also recovered.

Coach Frank Grealy will go with the lineup that has played so well in recent games.

Barry Sadler will be in goal, the defence will be Howie Anderson, Peter Robarts, Bill Hamilton and Ron Thompson and the link men will be Robinson and Tom Westwater.

Bob Bolitho Ike MacKay, Gil McIlraith and Jan Bentley make up the front wall.

A win for United would put them seven points in the clear. A victory for Columbus would reduce United's lead to three points and throw the race wide open again. The teams tied, 2-2, in Vancouver in their only meeting to date.

Kickoff time Saturday is 2 p.m.

The Original Knight
SOLUNAR TABLES
When To Fish Or Hunt

According to the Solunar Tables calculated for this area, the best times for hunting and fishing today and tomorrow will be as follows (Times shown are Pacific Standard Time):

TODAY

A.M.		P.M.	
Minor	Major	Minor	Major
4:40	11:05	5:05	11:25

TOMORROW

5:15	11:50	5:40	11:55

Major solunar periods, lasting 1½ to 2 hours, dark type.
Minor periods, shorter in duration, light type.

Hockey Scores

American League
Providence 4, Quebec 4.
Ontario Junior
Kitchener 5, London 3.
Peterborough 5, Toronto 4.
Western Canada
Flin Flon 6, Saskatoon 3.
Brandon 11, Winnipeg 6.

Howells and Lyle In Shuttle Semis

Local players Dave Howells and Dan Lyle, both of the Racquet Club of Victoria, advanced to the semi-finals of the men's "B" singles in the Vancouver Island Open badminton championships Thursday at the Cordova Bay Badminton Club.

Howells defeated Bob Lewis of Cordova Bay, 15-13, 15-11, and Lyle downed K. Savinkoff of the University of Victoria, 15-2, 15-1.

Mainland players arrive today and first-round play in the open events begins tonight. The draw is:

7 p.m. — Dave Howells vs. Grant Hazelwood; Ivor Goodmanson vs. Dan Lyle.
7:30 p.m. — L. Dunan and M. Inglis vs. Tony Seward and C. Simpson; B. Ford and E. Meadwell vs. T. Copus and S. Fido.
8 p.m. — R. and R. St. Denis vs. winners of D. Cairns and R. Perius vs. D. Low and J. Strachan; V. Pratt and D. Piccinin vs. M. and L. Sluggett; Maureen Hibberson and J. Wescott vs. D. Gibson and T. Seward.
8:30 p.m. — Vic Conley and B. McMyn vs. D. Howells and D. Lyle; T. Brix and R. Brousseau vs. B. Lewis and D. Sorenson.
9 p.m. — G. Brown and K. Ludbrook vs. J. Meija and W. Sweeney; M. Jameson and A. Larsen vs. B. Hunt and E. Hedley; I. Goodmanson and G. Hazelwood vs. J. Wells and E. Cocain.
9:30 p.m. — M. and M. Sluggett vs. L. Dunan and George Rawlings; D. Gibson and K. Savinkoff vs. winner of Copus and Polson vs. J. and P. Crampton.
10 p.m. — J. Wescott and J. Meija vs. J. and J. Dewey; S. Mouliett and J. Wells vs. A. Currie and B. Lewis; S. Gower and B. McPherson vs. C. Meija and I. Goodmanson.
10:30 p.m. — Lee Wilson and B. Mills vs. G. Rawlings and J. Strachan; J. Lequesne and R. St. Denis vs. J. Dewey and Bob Currie.

First Track Meet On Sunday

The Victoria and District Track and Field Association starts its season with an all-comers meet at Centennial Stadium starting at 12 noon Sunday.

Vancouver Island athletes of all ages are invited to take part and also any members of the public who are interested in coaching or officiating are invited to attend.

There will be a 25-cent entry fee for athletes which will entitle them to compete in as many events as they wish to.

Exhibition Baseball

Results of major league baseball games played Thursday:

Philadelphia 010 010 000— 2 6 4
Chicago 303 003 00x— 9 16 1
Bunning, Reynolds (5), Hoerner (8) and Ryan; Hotlen, Magnuson (4), Jacquez (8) and Egan, Brinkman (6).

Boston 100 102 000— 4 9 1
St. Louis 000 002 23x— 7 13 0
Siebert, German (4), Rolls (7) and Fisk; Gibson, Runet (8), Arroyo (7), Drabowski (8) and Simmons.
Home runs: Boston—Flore; St. Louis—Brock.

New York (N) 010 000 201— 4 8 0
Los Angeles 000 210 002— 5 12 2
Seaver, Ryan (4), Sadecki (7) and Grote; Sutton, Downing (5), Brewer (8) and Haller, Sims (6), Torborg (9).
Home run: New York—Grote.

Houston 020 030 020— 7 12 2
Detroit 000 150 011— 8 10 1
Wilson, Blasingame (5), Forsch (8) and Edwards; Coleman, Scherman (6), Timmerman (9) and Price, Hosley (9).
Home runs: Houston—Rader, Wynn; Detroit—Cash (2), Northrup.

Cincinnati 000 502 200— 9 12 1
Minnesota 310 001 030— 8 11 2
Gullett, Gibbon (5), Harrelson (8), Bolin (8) and Plummer, Ferguson (6); Barber, Woodson (4) Williams (7), Hayden (9) and Ezell, Tischinski (9).
Home runs: Cincinnati—Plummer; Minnesota—Powell.

Kansas City 002 000 010 4— 7 7 0
New York (A) 000 000 021 0— 3 6 1
Drago, Payne (4), Morehead (7), Montenegro (9), McCool (10) and May; Kline, Aker (6), Colson (8), Gowell (10) and Munson.
Home run: Kansas City—Otis.

Pittsburgh 000 200 000— 2 6 2
Atlanta 000 001 31x— 5 7 3
Moose, Hernandez (5), Brousseau (7) and May; Nieto, Herbel (5), Neibauer (8) and Didier, King (5).

Tokyo Giants 100 000 201— 4 9 2
Baltimore 100 101 03x— 5 11 4
Takahashi, Sekimoto (4), Kanaia (7) and Mori, Ani (4); Dobson, Hall (8), Richert (8) and Dalrymple, Ruiz (8).
Home run: Baltimore — B. Robinson.

Milwaukee 200 000 104— 7 9 2
San Francisco 021 002 000— 5 9 1
Lockwood, Bearnarth (4), Geisar (7), Meyer (9) and Rodf, Porter (7); Bryant, Johnson (5), Willoughby (8), Davidson (9) and Dietz, Gibson (4).
Home runs: San Francisco — Gibson, Watson.

California 000 010 000— 1 3 0
Oakland 105 000 03x— 8 7 0
Hassler, Reynolds (3), Fisher (7), and Stephenson, Harrell (8); Fingers, Locker (6), Roland (9) and Duncan.
Home run: Oakland — Jackson, Duncan.

San Diego 001 002 036—11 17 1
Chicago (N) 030 000 013— 7 13 1
Kelley, Arlin (4), Santorini (7), Severinsen (9) and Cannizzaro; Hands, Decker (5), Dunegan (8), Kione (9) and Rudolph.

Tokyo Lotte Orions 000 000 000— 0 5 0
Cleveland 310 000 00x— 2 7 0
Hamaura, Maedo (3), Sato (5) Sahoda (5) and Sakaki, Otsuka (5); Ballinger, Lamb (6), Dunning (9) and Fosse, Suarez (8).

Additional Sport Pages 16, 17

Sport Today

BASKETBALL

4:30 p.m. — Start of two-day Vancouver Island senior boys' 21st annual high school tournament, University of Victoria gymnasium.

BADMINTON

7 p.m. — Continuation of Vancouver Island Open Championships, Cordova Bay Badminton Club.

BOWLING

7 p.m. — Continuation Colonist fivepin bowlspiel, Town and Country Lanes, Gibson's Bowladrome.

HOCKEY

8:15 p.m. — Start of best-of-five Vancouver Island League final, Chemainus Blues vs. Stockers North Americans, Esquimalt Sports Centre.

9:15 — Start of best-of-three junior "B" zone playoff, Vancouver, Nor' West Caps vs. Victoria Cubs, Memorial Arena.

Player Punished

SPRINGFIELD, Mass. (AP) — Roger Cote of Cleveland Barons has been fined $300 and suspended for six games. Cote, who was playing for the Springfield Kings at the time of the infraction, was involved in a scuffle with referee Ken Bodendistel Saturday.

ESQUIMALT SPORTS CENTRE
VANCOUVER ISLAND HOCKEY LEAGUE
First Game of the BEST OF FIVE
FINAL TONIGHT
8:00 P.M.
CHEMAINUS BLUES
vs.
STOCKERS NORTH AMERICANS

MEMORIAL ARENA
B.C. Jr. "B" Hockey Playoffs
TONIGHT
9:15 p.m.
Victoria Cubs
vs.
N. Vancouver
Adults $1.00, Students and O.A.P. 50c

STARTS TONIGHT!
SCOOP
THE FIGHT OF THE CENTURY
MUHAMMAD ALI
vs.
JOE FRAZIER
in color
Today at 8:15-9:15 p.m.
Box Office at 8:00 p.m.
Saturday at 3:35, 6:05, 8:45
Sunday at 4:10, 6:35, 8:35
CAPITOL
805 YATES—384-6811

Colonist Bowlspiel

New Champs Certain

There will be a new champion in the Colonist eighth annual five pin bowlspiel.

Strikebreakers, with three members of the foursome won the Colonist event in 1970, bowed, 2574-2819, to Pinpoppers, captained and anchored by veteran Fred Nelson, a perennial bowlspiel contender.

Nelson rolled 255, 215, 268, for 738 to guide his quartet, who went into the match with a 27-point handicap bulge, to the victory, victory.

Ed Kraft, who replaced Terry Kaplanchuk on the foursome of Mike Kaplanchuk, John and Jean Holt, led Strikebreakers with 666.

After Thursday's three draws, action resumes at 7 p.m. today with other draws at both Town and Country Lanes and Gibson's Bowladrome slated for 9 and 11.

Day-long action Saturday and Sunday will produce Monday night finalists in all three events.

Stewart Trial Witness:

Camp Dishes Left Unwashed From October Pachena Visit

NANAINMO — Jack McLeman of Port Alberni told of finding a bible camp at Pachena Bay deserted except for a cat, and his brother-in-law Gordon Kralt missing on a Nov. 14 visit.

McLeman was testifying at the non-capital murder trial of Dr. Glen Stewart, who is accused of killing Kralt.

McLeman said he last saw Kralt on a visit to Ross Camp October 29 with Bill Irvine who had been a director at the camp in the summer.

He returned with Irvine Nov. 14 to make arrangements for a film and Kralt's 1964 white Volkswagen "beetle" was gone.

Dishes Found

He said he went into the kitchen through an unlocked back door and found dishes that had been left unwashed from their Oct. 29 visit.

The generator had not worked in some time and $50 worth of meat in a freezer had spoiled.

He said he and Irvine then headed for Duncan via a series of logging roads leading to Lake Cowichan thinking Kralt may have gone to visit his mother in Duncan and had been involved in a car accident.

No Trace

They found no sign of Kralt along the road and reported his being missing to the RCMP in Lake Cowichan and went on to Duncan where, again, no trace of him was found.

The pair went back to Bamfield and police came out to the camp on Sunday, Nov. 15.

McLeman said Kralt's jacket and footwear had been left at the camp and his devotional book Daily Bread was left open to an Oct. 30 reading face down on a bible. A seven millimeter brush carbine with one bullet in the chamber was beside Kralt's bed.

Camp Visit

McLeman told the court he had talked to a man calling calling himself Dave Burrows on Sept. 30 and identified Stewart as this man.

He said Burrows told him he had asked Fred Holm, Vancouver Island branch chairman of the Shantyman's Association, about going to Ross Camp and Holm had approved this.

However, McLeman said he had been talking to Holm earlier that day and permission had not been given.

He said the man calling himself Burrows was accompanied by a woman, and that he saw three or four young girls walking on the float near Burrows two-masted sailing boat.

Young People

The Shantyman's Association operates Ross Camp as a summer camp for young people from nine to 20 years old during the summer months.

McLeman said he stressed that Burrows was not to go to the camp without Holm's written permission and that Burrows asked him about Kralt's habit at the camp, whether he had any communication with the outside world and who checked on him.

McLeman said he told Burrows that a man who worked to maintain a six mile stretch of the west coast trail checked on Kralt each weekday.

Job Wanted

Fred Holm of Victoria told the court Kralt was acting as caretaker of Ross Camp until the association could hire a man and wife team to look after it.

He said a man called Burrows telephoned him from Esperanza Inlet to apply for the job he had seen advertised in the associations monthly newsletter.

He said the man seemed "quite willing or persistent" and a few days later received a letter from him, introduced as an exhibit, which told of the meeting with Kralt and McLeman and the man named Bill and that the three were "resistant" about letting him go near the camp.

Holm said he wrote back to Burrows, at general delivery, Bamfield, to tell him that Kralt was caretaker until a decision otherwise was made by the association.

Nine-year-old Robert Johnson Jr. who lives at Pachena Bay told the court that Gordon Kralt used to take him and other young people to a young people's meeting at Bamfield on Friday evenings.

The last time he saw Kralt alive, he said, was the Friday night before Halloween.

He said he and some friends were playing on the ice in a frozen field sometime later when they saw a body at a distance.

The boy said he thought it must be Kralt because he had been reported missing.

Mrs. Mary Scholey, a missionary with the Pentacostal Assembly in Bamfield for nine years, said she also had last seen Kralt alive October 30 when he brought Robert Johnson and his friend to the young people's bible meeting in Bamfield.

Under cross-examination by defence lawyer R. F. MacIsaac, Mrs. Scholey said she had no knowledge that Kralt had been fighting homosexual tendencies or that he was "uptight".

MacIsaac asked her if mink, cougar, black bear and wild rats were native to the area and she agreed, but she said she didn't know of any wild cattle that MacIsaac suggested had been left in the area by early missionaries.

Constable David Rossander, who had introduced a number of photographs was asked by MacIsaac if his investigations showed that Kralt was deeply disturbed about something or that Kralt had had a relationship with some man. Rossender said he had no knowledge of this.

He also said he knew nothing of letters that MacIsaac had photostat copies of but did not introduce into evidence.

Rossander earlier testified he and an RCMP dogmaster found an axe by the side of the road near where Kralt's body was found.

He also told of examining Kralt's Volkswagen which was found parked near the Vancouver Island Coach Lines depot in Nanaimo.

Gordon James Pollard, a garage operator in Port Alberni, told of meeting Stewart, who then called himself Dave Burrows on the floats at Port Alberni.

He said he did some electrical work on Burrows' boat engine and that he (Burrows) talked of sailing to Mexico.

William Michael Lundy, owner of a sporting goods shop in Smithers, told the court he sold a semi-automatic 44 magnum carbine to Stewart in August of last year.

He was shown a rifle in court which had the same serial number as the one he sold and said it had been altered by having the stock and barrel cut off.

The trial continues today.

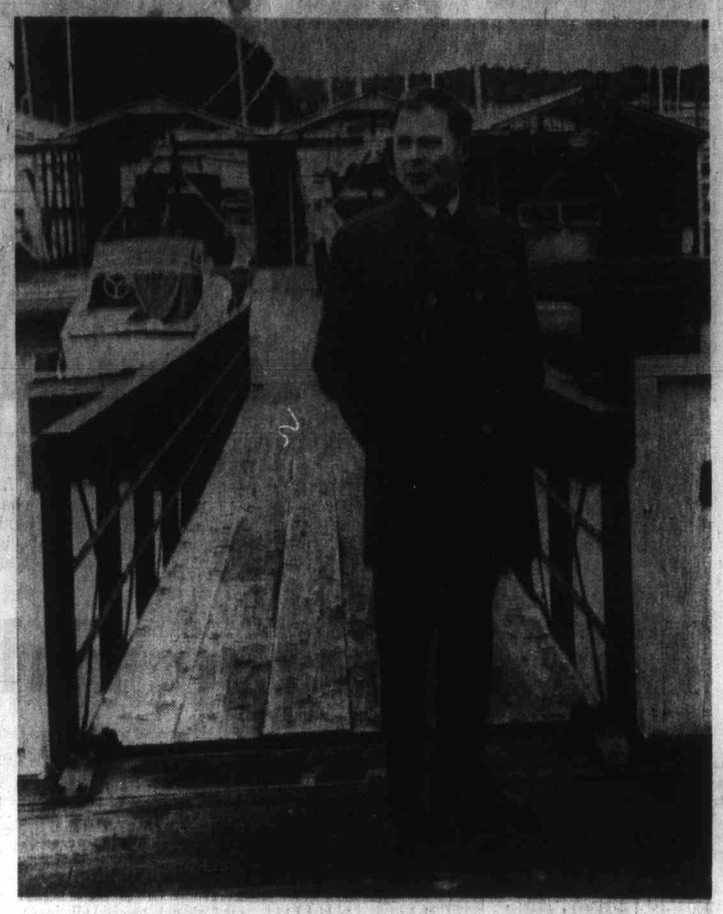

Yacht Dock Wins Approval

Frank Hodgson, Nanaimo Planning Commission chairman, surveys new dock facilities at Nanaimo Yacht Club which have been described as good. Commission is in process of drafting marina building code after long study and consultatitons with number of groups. There is no such code in existence in Canada and some feel that Nanaimo will be leading way for rest of country.—(Agnes Flett)

'Swingers' Special' Wanted for Island

Vancouver Island residents are missing out on culture, bright lights and sporting attractions because of the inadequacies of the ferry system, the Legislature was told Thursday.

Alex Macdonald (NDP — Vancouver East) demanded later ferries between Vancouver Island and the mainland Friday and Saturday nights, so that residents who go to the mainland for a night out aren't faced with the added expense of a hotel room.

"A swingers' special," interrupted Gordon Dowding (NDP — Burnaby-Edmonds).

Macdonald told the House that such a policy would "help to end the isolation of the Island from the cultural and sports centre of British Columbia." He suggested that sailings which left Tsawwassen at midnight or even later would enable Island residents to travel to the Mainland for a cultural or sports event and return home the same night.

Highways Minister Wesley Black replied it might be difficult to alter the schedules, and felt there was no sense of isolation on the Island.

Black also told the House that the federal transport department pilotage regulations were being revised and he was "hopeful" that one of the new regulations would be that large ships could not go through Active Pass.

Black said he had told a provincial lawyer to suggest to the transport department they urge freighters and other deep sea ships not to use the pass.

Hunter Vogel (SC-Langley) told the House that "deep water ships have no business in Active Pass" and that they should be required to either use Gabriola Pass or go around East Point.

Liberal leader Patrick McGeer said he was concerned about the future development of the ferry service, particularly in the Horseshoe Bay area, which, he said, was already very congested. He repeated his suggestion that ferries should go instead from Iona Island to Gabriola Island with bridges linking both islands to larger land masses.

Scott Wallace (SC—Oak Bay) asked Black if there were any plans to give Vancouver Island residents priority on ferries during the summer when they were crowded with tourists. He also suggested that ferry passes be provided for old-age pensioners.

But Black said the department had no plans in either direction at the moment.

John Tisdalle (SC — Saanich and the Islands) urged the government to provide proper protection for ferry staff when groups of "unruly demonstrators" were going to be aboard the ferries so the staff need not "fear for their lives or their jobs." He said the persons who travelled to Victoria for the demonstration at the opening of the session also gave a "despicable demonstration" aboard the ferries.

Macdonald

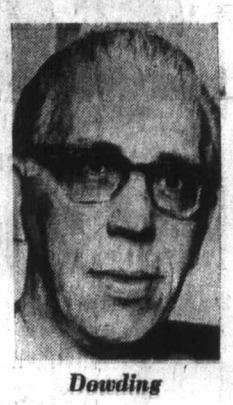

Dowding

Fair to Aid Artists

* * * * * *

Easter Display Set

DUNCAN — One of the main objectives of Cowichan Valley regional arts council's first arts fair, scheduled for Easter, is to give recognition to local artists, a council official said Thursday.

The fair will be held April 14 to April 17 at Knights of Pythias Hall, Brae Road, Duncan.

"The participation and success of this initial exhibition will help to serve as a guideline for our future plans," said Ted Fox, council chairman.

"We are satisfied there are many accomplished artists and artisans in the Cowichan Valley area and it is our hope to draw these people into competition in order that their work may be seen and recognized."

The fair is the first competitive exhibition of paintings, pottery, sculpture and graphics to be organized by the arts council which was formed six months ago.

The exhibition is for people living within the boundaries of the Cowichan Valley region.

Fox said there would be six first prizes of $50 each, and six second prizes of $25 each. Admission will be free.

The exhibition will be open daily from 10 a.m. until 9 p.m. There will be daily poetry readings between noon and 1 p.m. and The Ptarmigan group will present a two-hour concert April 16 from 2 p.m. to 4 p.m.

A group of highland dancers will perform during intermission of the concert. Fox said that, as part of an Easter festival week, Vancouver Island zone finals of the B.C. Drama Association would be held April 12 to April 17 at Mount Prevost junior high school.

"This is the largest zone of the British Columbia association and already 15 drama groups have entered 18 plays for this showcase of drama."

Four Acquitted On Kidnapping

VANCOUVER (CP) — Four of six men charged in a kidnapping case won acquittal on the kidnap charge in assize court Thursday by directed verdict.

They were Michael Ronald Mifflin, 17, Michael John McInnis, 22, Edward Bond Glaser, 21, and John Douglas Sykes, 21.

They had been charged with William D. Blacquiere and Garry Edwin Gallow, with kidnapping, confining, attempted extortion and assault on David Cecil Clark, 18, of Duncan.

The attempted extortion allegedly concerned a demand made to Clark's mother for $300 if she wanted to see her son alive again.

Mr. Justice D. R. Verchere also directed the jury to find Mifflin not guilty on the second and third counts, confining and attempted extortion.

After the directed verdicts the trial continued with Gallow taking the stand in his own defence to deny kidnapping or assaulting Clark or attempting to extort money from Clark's mother.

Clark had earlier testified that Gallow struck him with a baseball bat and that he was forced into a truck and taken to an apartment where his hair and beard were shorn off and he was beaten.

Tofino Man Missing

A 24-year-old inmate of William Head minimum security institution was missing and presumed drowned Thursday night after he slipped from rocks along the William Head shoreline and was washed out to sea by high waves.

The man was identified as Jack Curley of Tofino. William Head superintendent Neil Milner told the Colonist that Curey had been serving a four-year sentence "for several crimes" and had been at the institution about a year.

Milner said Curley and four other men were walking along a point within the institution's ground about 5:30 p.m. when Curley and another man apparently slipped on wet rocks and fell into the sea.

Curley was swept out to sea almost immediately, he said, but the other man was able to scramble to safety.

Milner said a search by RCMP boats and men begun Thursday would be continued today for Curley's body.

William Head institution is near Victoria.

Nanaimo Man Sent to Jail

NANAIMO — Kenneth Wochnitz, 20, of Nanaimo was sentenced Wednesday to one year definite and two years less a day indeterminate after he pleaded guilty to robbing a service station with a water pistol. Loot in the holdup Aug. 26, 1970, was about $75.

AUXILIARY PRESIDENT Mrs. Mary Jackson, left, and Jack Phillips, branch secretary, with life member Mrs. Ina Pringle who cut birthday cake at party.(Ed Robertson)

Campbell River

Auxiliary Celebrates

CAMPBELL RIVER — More than 100 members, husbands and friends helped Campbell River women's Legion auxiliary to celebrate its 32nd birthday recently.

They were welcomed by president Mrs. Mary Jackson who presented flowers to life members Mrs. Ina Pringle, Campbell River and Mrs. Colestia Pearson, formerly of Kimberley auxiliary.

Branch president Fred Wood, who was MC for the evening, described the history and achievements of the organization.

He said it was formed in 1939, five years after the branch started. Its first president, the late Mrs. Cecily Foster served during the war years.

The first meetings were held at the home of the late Mrs. A. Webb until a Legion hall was built on what is now the intersection of St. Ann's Road and Alder Street. In 1947, while the hall was being moved to its present location on 11th Avenue, the auxiliary met in clubrooms above the firehall.

Wood said that, during its 32 years, the auxiliary had taken an active interest in community projects as well as veterans' affairs.

He said that thousands of dollars had been raised from social events such as teas, bazaars, dances, raffles, and bingo which have aided a long list of charities.

The auxiliary has more than 100 members.

Saturday Wind-Up

Music Festival Nears Finish

DUNCAN — The final two sections of Cowichan Music Festival, piano and speech arts, will be completed Saturday — the last day of the festival.

The festival, sponsored by Cowichan Parent-Teacher Council and the parent-teacher associations of Cowichan, Lake Cowichan and Ladysmith school districts, started nine days ago.

Piano awards for Wednesday and Thursday went to: senior, Gordon Kilian, Hill's Koksilah store trophy, under 17, Grade 8; David Dougan, festival trophy, under 18, Grade 9.

Open senior, Amy Sun and Ronald Kilian tied for the festival trophy for Grade 10 and over.

Intermediate: Janet Therres, Bench PTA trophy, sonatinas and sonatas; Dagmar Kilian, Bruce's grocery trophy, under 13, Grade 4 and up; Keith Stenmark, Knights of Columbus trophy, under 13, Grades 3 to 4.

Karen Atkinson, Shawnigan PTA trophy, under 13, Grade 4; Dagmar Kilian, Duncan PTA trophy, under 15, Grade 6.

Junior: Nowrath's Jewellers trophy, sonatinas and sonatas.

Speech arts: Canadian poetry, first division, Dounald Hayes; second division, Albert Siebring.

Sight reading, Donna Ingham, Wrights' Jewellers trophy, boys and girls under 12; Susan Gillatt, Daysmith Burns Club trophy, Burns poetry, girls and boys under 19.

Recitations: Susan Gillatt, Vogue Cleaners trophy, girls under 14; Paul Holland, boys under 15; Greg Hollett, festival trophy, boys under 12; Catherine Hayes, festival trophy, girls under 13; Allison Boulton, girls and boys under six.

Bible reading: Paul Holland, Strathcona School trophy, girls and boys under 17; Bill Kozak and Clair Denninger, duologue, Hayes Low-Cost trophy, girls and boys under 19.

Speech choirs: Alexander elementary school, Dogwood chapter, IODE trophy for Grades 2 and 3; St. Joseph's school, Hudson's Hardware trophy for Grades 4 and 5.

Police Name Dead Man

DUNCAN — RCMP released the name of a man who was killed Monday afternoon in an accident at Butler Brothers' gravel pit on Lake Cowichan Road.

Police said David Watson Ross, 38, of Glenora, died after being crushed in a hopper. Duncan coroner Thomas Lines has ordered an inquest.

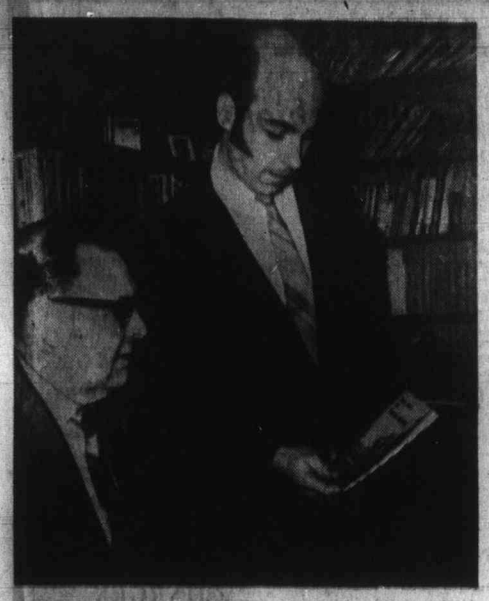

DISCUSSING BOOKLET are Rev. Lorin Koss, Hope Lutheran Church, and Rev. Warren Hale, First Baptist Church.—(Lynne Waller)

Gospel Booklet Goes to Homes

NANAIMO — The Nanaimo Ministerial Association has adopted as its centennial project the distribution of a special gospel edition of the scriptures into every home in the Greater Nanaimo area.

The cover of the booklet depicts a colorful B.C. scene and is titled, "Good News For British Columbia."

The distribution will take place soon after Easter under the direction of a committee composed of Lorin Koss, chairman; Les Clark, Ian Lockie, Jessie Clerc, Frank Phelps, Phil Hanley, Will Manson and Warren Hale.

Lights, Sound Play Lead In Musical

DUNCAN—Much of the success of the Duncan Musical Club production The Sound of Music will depend on technical director John Getgood and his staff who will be in charge of the sophisticated lighting and sound equipment at the Cowichan high school.

The Rodger and Hammerstein musical will be presented at 8:30 p.m. March 18, 19 and 20, and 2:30 p.m. March 21, in the school auditorium.

Under the guidance of Getgood, who is the school's drama teacher, much has been done during the past few years to improve stage facilities.

"Getgood said: "An extremely flexible and effective lighting system and other essential stage equipment have been built in, not only for the training of the students but also for the benefit of many public groups which use the auditorium stage. We were all very happy when the Duncan Musical Club asked us to undertake the technical work involved in staging this musical."

Getgood will be assisted by second-year students from the high school's department of theatre and by club members. The technical director said The Sound of Music was a big show in every sense of the world.

"The sets, designed by director Bob Cooke, have been a delight to work with and we have certainly been put to test in planning the extensive lighting and set change demanded by the show. The senior students have really become involved with the project so the efforts of the Duncan Musical Club have also stimulated the educational aspect as far as we are concerned."

"We are all very excited as opening night approaches. It is very impressive to see such a large numer of talented people working with the one aim in mind of making the musical an outstanding success, aiming at the highest possible standards," he said.

Peace Brick

HIROSHIMA (UPI) — A lead brick used in America's first successful nuclear reaction was presented Wednesday to the Peace Memorial Museum in the city where the first atom bomb exploded.

Duncan Shuns Tax Idea

DUNCAN — City council has expressed disapproval of North Cowichan municipality proposal to levy property tax on the Pioneer Park, which is jointly operated by Duncan and North Cowichan.

North Cowichan council will be informed that, although Duncan council accepts its financial share of $9,000 towards Pioneer Park expenditures, it would not agree that any part of that money should be used to pay property tax.

Total budget for Pioneer Park is $18,000, the other half of which is paid by North Cowichan.

Ald. Tom Kilpatrick said if North Cowichan's attitude was that Duncan should pay a property tax on the park, then "We should look towards phasing out of joint ownership."

"The New, Soft Contact Lens Is Here!"

1. They are different from other contact lenses.
2. Virtually no wearing schedule to follow—can be worn full time from the first day.
3. Patients are able to wear them swimming with no trouble.
4. No spectacle blur occurs on removal.
5. There is no light sensitivity under extremely bright conditions.
6. Dust does not get under the lens.
7. It's practically impossible to overwear them.
8. Complete refund if not satisfied.

For More Information and an Appointment
Please Call 384-7651

MAYCOCK OPTICAL

1327 BROAD ST. Phone 384-7651

BUY—SELL—TRADE THROUGH CLASSIFIED
THE MAJOR MARKET FOR MANY MINI ITEMS

SAIL BY BUS

TO VANCOUVER

Fast! (3¼ hours) Thrifty! ($4.25 inclusive one-way, midweek $3.25) Convenient! (Regular schedules with stops en route).

Enjoy British Columbia Ferries service. Your bus is aboard with you. You'll be first on, first off, first downtown to central bus depots.

For information phone 385-4411.

PACIFIC STAGE LINES

Make tracks to THREE POINT MOTORS for DATSUN 1600

Datsun is the 1971 economy drive. You get more car for your money, you get more no-extra-cost extras, you get more gas mileage and more reliability. So just by thinking about Datsun, you start to save money. Datsun. If you're planning an economy drive—drive one of ours.

FROM $2250

the more-for-your-money car

THREE POINT... DATSUN MOTORS LTD.

GOVERNMENT AT HILLSIDE 385-6737

Woolco Town & Country

Outdoor Garden Centre Opening

Shrubs Shrubs Shrubs

CYANO VIRIDIS 1.16
Beautiful evergreen in 1 gallon container — Opening Reg. Woolco Price 1.86.

SHRUBS
Evergreen and flowering shrubs — ideal for rockery, flower beds, etc. Reg. Woolco Price .96.
2 for 1.47

SHRUBS
All container grown for easy transplanting. A large selection of shrubs to choose from. 2-gal. size. Reg. Woolco Price 2.97.
2.43

TERA MULCH
100% natural mulch. All plants love it. Increases water absorption. Retains moisture. 2 cu. ft. bag. Reg. Woolco Price 1.89.
1.46

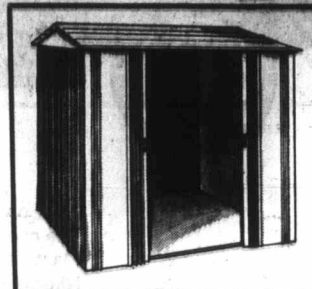

Storall Shed
Ideal for the tools, lawn mower, fertilizer, etc. Measures 5'6" x 6'5".
66.33

"PARKLAND" GRASS SEED
Ideal blend for coastal conditions and local soils, 1-lb. covers 150 sq. ft. 5-lb. bag.
Reg. Woolco Price 3.97 3.33

REINDEER'S PRODUCTS
Organic fertilizers and compost maker — choose from 2-4-10, Maxi Crop, or Compost Maker. Buy one at Reg. Price and get a package of flower shower .49 free.
.79

BLUE WHALE
2¼ cu. ft. Blue Whale 1-1-1, Organic Soil Builder and condition for shrubs, trees lawns, plants, flowers, etc. 100% Organic. Reg. Woolco Price 2.87.
2.43

STEER MANURE
100% Organic for flower beds, around shrubs, vegetables, etc. 40-lb. bag.
1.87

SOIL
16-qt. all purpose soil, for starting seeds or transplanting — Give your plants a good start. Reg. Woolco Price 1.66
1.29

REDWOOD CEDAR PLANTER
8" Redwood Planter Brass reinforced strapping. Reg. Woolco Price 1.96.
1.47

WOOLCO FERTILIZER
7-7-7 all purpose fertilizer for flowers, shrubs, trees, gardens, etc. 35-lb. bag. Reg. Woolco Price 1.86.
1.53

SMALL FRUITS
Grow your own and enjoy the finest in fruit, grapes, blackberries, Cascade thornless logans, etc.
.97

ROTARY MOWERS
19" cut, Brentwood 3 H.P. Briggs and Stratton engine, 7" wheels or 19" cut Brentwood Electric, 1¼ hp motor, 7" wheels. Both models carry 1-year warranty on complete unit. Reg. Woolco Price 79.97.
58.88

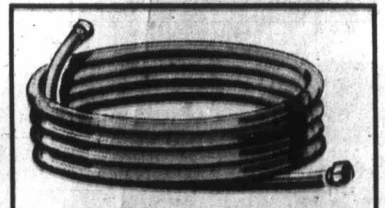

GARDEN HOSE
Garden Hose ½"x50' Nylon reinforced, 3 ply construction. Reg. Woolco Price 5.37.
4.67

ORNAMENTAL TREES
Beautiful flowering trees, consists of Kwanzon Cherry, Bureane Plum, Pissordi Plum, Royalty Crab, Pyramidal Crab.
5.96 Each

PEAT MOSS
Highland Peat, first quality, easy to handle. 4 cu. ft. bale, reg. grind. Prepare beds now for your early plants. Reg. Woolco Price 3.13.
2.57

OPEN MONDAY TO FRIDAY 10 A.M. TO 10 P.M. AND SATURDAY 9 A.M. TO 10 P.M.

Personal Shopping Only Please!

FRUIT TREES
2 years old, choice of peach, apple, pear, cherry, plum, prunes, etc. Plant Now. Reg. Woolco Price 3.86. .... 2.67

LAWN FERTILIZER
6-8-6 Organic Base Fertilizer for trees, shrubs, lawns, flower, vegetables, etc. 50-lb. bag. Reg. Woolco Price 5.67. .... 3.23

Shop Early While Quantities Last!

TOWN AND COUNTRY SHOPPING CENTRE, DOUGLAS ST. AND SAANICH

256 WATERFRONT PROPERTIES

PEMBERTON, HOLMES LTD.
384-8126

1—SHAWNIGAN LAKE
Roomy six-bedroom house, large panelled living room with fireplace, large wood panelled lounge. Oil furnace. Magnificent lake view. Property totals just over an acre. Exceptional value at $21,000 with 60 feet waterfront including boathouse. Can be purchased for $20,000 with additional waterfrontage.

2—SHAWNIGAN LAKE LOT
88 acres with 88 feet lake frontage. Boathouse and 976 sq. ft. studio. Panoramic lake view from level building site. $8,000.

3—FOUR BEDROOMS
Full basement home, on .64 acre with 325 feet of secluded sea front. Magnificent views of Roberts Bay and Gulf Islands. $69,000.

JOHN P. BELL, 656-4293

WATERFRONT
2.06 ACRES

Fantastic views from this 3-bedroom Colonial-type home. Living room is 24x18; dining room 13x11 and master bedroom 24x11 with white fireplace. Excellent grounds and house with 2 bathrooms. Asking price $55,000.
385-3411 JIM WEST 592-3703
Ker and Stephenson Ltd., 630 Broughton St.

270 WATERFRONT
2.6 ACRES
CHERRY PT. RD.
Beautifully treed property overlooking Satellite Channel and Sansun Narrows. On hydro. Excellent drilled well on property. Purchase now and begin your DREAM HOME on this SUPERB property. Asking $27,500
TERRY EDEN
388-4401, 479-1528
Shirley Philips' Homefinders Ltd.

200 FEET FINE BEACH
3 ACRES SECLUDED
A post and beam 3-bedroom home strategically placed for maximum water view. A large (800 sq. ft.), modern guest house. Many additional outbuildings. Located opposite fine fishing grounds. Great for living or investment. Good potential as mobile home. For further information call—
384-8126 JOHN F. COLWELL 598-3925
PEMBERTON, HOLMES LTD.

EAST SOOKE SEA FRONT
2.1 acres with 309 ft. of beach and 309 ft. of road frontage. Full price $12,000 with terms.

ALSO
4 acres with 169 ft. water frontage. Full price $7950. Terms. Call Bob Brotherston, Goldstream Properties Ltd., 478-6689.

SIX ACRES WATERFRONT
New, 3-bedroom master-builder built home, sweeping views, well fenced, $63,000. Ideal retirement for hobby farming, horticulture, etc. Only 14 miles from Victoria in Metchosin.
DESMOND HOLMES
384-8126 384-8126
PEMBERTON, HOLMES LTD.

NOW
Is the time to plan your future dream home. See this 1.12 partly treed property with 158' of waterfront. View unsurpassed. Also waterfront homes and some choice view lots.
SPARLING REAL ESTATE 656-1622
Bill Ratcliffe 656-4517

WATERFRONT LOT FOR SALE. 478-6065.

260 CONDOMINIUMS FOR SALE

LAMPSON COURT
$500 DOWN
3-bedroom Townhouses. Monthly payments to qualified applicants lower than rent. Phone;
Mr. Waring 382-2159

BEACH DRIVE SEA VIEW
Compact bachelor suite near marina. Monthly upkeep only $16 p.m. Great for single person. Total price only $16,500. Immediate occupancy. KEN HENDERSON, 383-6784 or 385-6741. J. A. Henderson Realty Ltd.

265 HOUSES WANTED TO BUY

ANNOUNCEMENT
I HAVE BEEN INSTRUCTED BY OUR BOARD OF GOVERNORS TO PURCHASE 10 RENTABLE HOMES
$ FOR CASH $
Call David Philps
Greater Victoria
Rental Home Buyers
388-9012
Shirley Philips' Homefinders Ltd.

JUNE POSSESSION
$35-$40,000 BRACKET
ALL CASH AVAILABLE
A 2 or 3-bedroom sea view home with 2 baths (1 can be 2-pce. and shower) and extra accommodation (not a full suite) for in-law. High Cordova Bay to Ten Mile Point, Cadboro Bay, etc. Preferred. Replies treated in confidence.
STUART SIMPSON
PEMBERTON, HOLMES LTD.
Off. 384-8126 Res. 598-4056

DUNCAN
Would you pay $1,000 per acre for a good 15 acre farm and would you pay $18,000 for a 4-Bdrm., full basement home with double garage? And would you like country living with lovely mountain view? If you would, then call:
LILLIAN HENDY, 479-1867
J. H. Whittome & Co. Ltd.
Royal Oak Branch

HURRY! HURRY! HURRY!
Up to $15,000 all cash for 2 or 3 bedroom older home with basement or cement foundation anywhere. Early possession a must. Call me today.
BEN GREIG, 388-6231
or 477-8241

ANTIQUE CAR OWNER
Urgently needs 3-bedroom full basement home with double garage or carport and heated work space. Any area considered. Call
VI McDONALD
388-4401, 479-1931
Shirley Philips' Homefinders Ltd.

CASH IMMEDIATELY FOR YOUR HOME WITH POSSESSION NOW OR AT A LATER DATE TO SUIT YOU. JACK HENDERSON, J. A. HENDERSON REALTY LTD., 385-9741.

RETIRED FOLKS
Thinking of retiring to apartments? Let me sell your home and help you find your apartment. I have cash clients for South Oak Bay specifically. Call me quick. Phyllis Wheldon, office 385-9765 or residence 386-2308. Charman Pacific Realty Ltd.

GUARANTEED!
If your home is $18,000 or less and is suitable for rental or renovation my client will buy it for cash to you. Now.
IRENE DALZIEL—388-6231
or 384-8692 AFTER 5 P.M.
ISLAND PACIFIC REALTY

I HAVE A CLIENT WHO REquires a modern home, preferably with a view in the Brentwood Area. L-shaped living room acceptable, must have basement. Around $24,000. Call MR. STOTHERS, 386-3251 or 658-5285 if you can help. Block Bros. Realty.

CHARMING LARGER 3 OR 4 bedroom full high basement home in Fairfield near Sir James Douglas School. Prefer one where no renovations have been done. Price $20,000. Call Lillian Hendy, 479-1867, J. H. Whittome & Co. Ltd. Royal Oak Branch.

DUPLEX, CLOSE IN, PREFERably side by side. P.O. Box 63, Victoria.

265 HOUSES WANTED TO BUY

WANTED IMMEDIATELY, SIDE N side duplex with 2 or 3 bedrms, basement, as few steps as possible and garage or carport. Any good area close to transportation. Price to $40,000. Call Marj Napper, 477-1841. Evenings, 657-8564. Block Bros. Realty.

NORTH SAANICH
No step bungalow required for wheel chair client near Pat Bay. Must have trees and seclusion phone.
MARIAN PRICE 598-4401.
Shirley Philips' Homefinders Ltd.

IF YOU'LL TAKE A HIGHER price but a lower down payment, I may have somebody for your 2 or 3-bedroom home (about $20,000). Ask for DOUG BAVINGTON, Island Pacific Realty, 388-6231, evenings 598-3929.

WANTED: FURNISHED OR UNFURNISHED HOUSES for investor client, preferably under $30,000. Quick service, no obligation. F. SHERWOOD or DON LAYMAN, 385-3231 anytime. Block Bros. Realty Ltd.

HAVE SERIOUS CLIENT FOR 3-bedroom home. Any good area. Must have fireplace. Can do some repairs. Large lot. $15-$20,000. Fast action. Call Phil Strut, 382-0697. Quadra Realty Ltd., 385-1431.

I WILL BUY YOUR 2 OR 3 BEDrooms home immediately for cash if it's suitable for rental purposes. For fast action call my agent J. ROGERS at BLOCK BROS. REALTY anytime. 388-6231.

URGENTLY NEEDED FOR CASH client. 2 or 3-bedroom home, close to transportation up to $25,000. Mrs. Johnson or Mrs. Wallace, 598-5794 or 477-8403.
Clarke & Wallace Realty Ltd.

2 OR 3-BEDROOM HOUSE WITH basement. Prefer well built older type home in good district up to $20,000. 479-2038 evenings.

CLIENT REQUIRES 2 OR 3-BDRM. house in Oak Bay or Fairfield. M. Braithwaite, 384-8305. Res. 592-0638. Financial Survey Ltd.

NO AGENTS, UNDER $15,000. 1 OR 2 bedrooms, basement preferred. 386-1043.

268 LISTINGS WANTED

LIST YOUR SHAWNIGAN LAKE property with the girl who knows property value, where to go, and can show by land or waterways. Edith Gutemar, 479-1657 or Res. 479-5627. By the Lake, 743-5846. J. H. Whittome & Co., Royal Oak Branch.

WANTED, OAK BAY
Older character home. 3 bedrooms main floor. Up to $35,000. Genuine clients. Call
BOB CALDERWOOD, 388-4401
Shirley Philips' Homefinders Ltd.

LISTINGS WANTED IN Langford, Colwood, Metchosin Area
REX HUGHES AGENCIES LTD. 478-1729

2 (OR 3) BEDROOM HOMES IN Rockland or Oak Bay. No obligation. Leverton Rlty., 385-8012.

270 EXCHANGE REAL ESTATE

RETIRE IN SIDNEY
A perfect 2 Br. home for a retirement couple or just a couple. Walking distance to shopping, large separate garage, easy care lot. Must be sold. Asking $18,900 with terms. B. Simons, 477-1841. Block Bros Realty.

LARGE COURTENAY LOT (SUBdividable), sell or trade for or as part payment on lot at Deep Bay, Dolphin Beach or Lake Cowichan. 479-1173.

SUNNY PENTICTON 2 NO-STEP homes plus duplex. Sell or trade for Victoria Properties. Owner. 383-3475.

HOME IN VERNON, SELL, RENT or trade. By owner. 382-3047.

271 LOTS FOR SALE

BE FIRST WITH
A
B
C
A. BERNARD & CO. LTD.
Fort and Broad 384-9335

IN THE UPLANDS
(PLANS AVAILABLE)
MUST BE SOLD
Nicely treed 115x202 lot with partial seaview. Plans available for very attractive 3300 sq. ft. 4 bedroom home and REDUCED FOR QUICK SALE to
$24,900
Mr. Belcher, 384-9335, 382-2848 res.

2.23 ACRE
Secluded Wooded Lot
Within 6-Mile Circle
Build your favourite prefab or woodsy house here and get away from the boredom of a subdivision. This exciting area will stay rural as min. lots here are now 5 and 10 acre. Good soil perc tests OK. Builder and mortgages available to produce a home of your choice. Lot price only $9800 with low D.P. Block Bros. Realty, Cy Morehen, 477-1841.

SEA VIEW
BOURNE TERRACE
¾-Acre lot on Black-top road.
$6500
Call John Pinchback — 385-3411 (24 hrs.). Ker & Stephenson Ltd., 630 Broughton St.

CADBORO BAY
BUILDERS NOTE!
2 lovely ½-acre lots on sewer, Macdonald Drive, $28,000.
1.68 acres near TUDOR AVE. suitable for subdivision. $28,500. Will trade for new home in good district.
1.3 acres SEAVIEW property, 10 Mile Point, may be subdivided, $35,000.
384-8126 MR. GREENE 385-0795
PEMBERTON, HOLMES LTD.

OLD W. SAAN. RD.
Excellent building site of 3.7 acres, nicely treed with some meadow and distant seaviews, area of good homes. Close in by Royle Rd., on city water, 8 miles to city centre. $16,900, financing if needed. JEFF CHALK, 386-3231 or 477-8274. Block Bros. Realty Ltd.

TIME TO BUILD
SIDNEY LOTS
Fully serviced lots on Skylark Lane. Each 87x120. Blacktop dead-end road. Level, cleared, ready to go. Asking $6,500 each.
CEC PEARCE, 385-8771 ANYTIME.
BROWN BROS. AGENCIES LTD.

ATTENTION CONTRACTORS ETC. 10,000 Sq. Ft. poss. light industry zoning. Adjacent to Island Highway and Harriet Rd. only $15,750. Call RON BLACK 384-8501. Broadview Properties Ltd.

WANTED DUPLEX ZONED!
Lot in Esquimalt, Gordon Head or other good rental area.
TED BOWDEN — 479-1479
NATIONAL TRUST — 386-2861

ONE ACRE
$7,800. Trees. LLOYD ELLIS, 658-8222. Island Homes Ltd. 386-7545.

2—½-ACRE TREED LOTS CORdova Bay-Royal Oak, 8½% terms. G. Ireland, Quadra Realty Ltd., 385-1431 or Res. 598-8408.

PRIVATE ¾ ACRE VIEW LOT, overlooking Cordova Bay. On cul-de-sac. Underground wiring. $12,900. 477-5301.

CORDOVA BAY
Beckton Rd. off Walema. $7,500 with terms. Perc tested. 592-0711. Monarch Holdings Ltd.

VIEW ROYAL BUILDING LOTS. From $6300 up, good terms. Terry Dow, 382-3111.
Colony Realty

ROCKLAND AREA
By owner. 2 sewered lots each $3800. Trades considered or will build. 384-2751.

ONE ACRE, $3,900. 8 MILES TO city centre. Perc tested. Treed. Woodridge Place. 598-5701.

CADBORO BAY LOT — BETWEEN 2440-2448 SUTTON RD. $12,900
FINE HOME BUILDERS 477-3061

GORDON HEAD 70X120 LOTS
N.H.A. APPROVED $6500
FINE HOME BUILDERS 477-3061

VAST SEA VIEW
Low Down Payment. ½ acre on paved road. Perc tested. Asking $9,750 385-7761 MABEL CRACK 652-1412
D. F. Hanley Agencies Ltd.

SIDNEY
8 NHA approved lots, south side of Sidney, 1 block to ocean, some view, $7,500 $8,700. Terms. 385-5369 or 598-4371.

IN SIDNEY, 3 LOTS, ALL UTILIties. Phone 656-1782.

271 LOTS FOR SALE

FOR SALE
BUILDERS TAKE NOTE
3 view lots, serviced, approximately 12,000 square feet each, $12,000 for the three, cash or terms. Cowichan District. For details write or phone Mr. Harry Maitland, 2767 Cambridge Street, Vancouver 8, B.C. Phone 876-2565.

CHEAP NOW, BUT WORTH REAL money some day! Unserviced lots 4½ miles north of City Hall, $1750 to $3450 full price with only 10 per cent down, balance over 5 years! Interest 11.81 per cent! Buy now, wait for something to happen! 478-4412.

MILL BAY SEAVIEW
A dandy seaview lot in a new area of homes. Fully serviced. Make a point of seeing this now. Priced to sell at $5,050. Call 386-2038 anytime, ask for JOHN MOLYARD. Mayfair Realty Ltd.

LIGHT INDUSTRIAL ZONED
2 choice lots approx. 8400 sq. ft. each, Langford area, $6000 each. Further particulars call
VERA FRIEDRICH
383-6401 or 598-3610
Shirley Philips' Homefinders Ltd.

SIDNEY N.H.A. LOT
Fully serviced, on paved road. Approved for duplex or single family dwelling. $6900 with terms available. R. Martman, 479-7151, residence 656-2040. Sugg Bros. Realty.

UNIVERSITY AREA
Choice sewered lots. Oak trees. Underground wiring. Very desirable area. $6,900 and up. RON CROW, ISLAND HOMES LTD., 386-7545 and 592-4869.

BROADMEAD
One of the nicest lots in this district. Must be seen to appreciate. 386-8079.

2 CHOICE TREED SEA VIEW lots, ready to build. 656-8061.

BURNSIDE RD. WEST. 1¼ acres. Beautiful view. 478-5620.

SIDNEY—THREE SERVICED LOTS, 65'x120', 656-1073 or 656-2904.

273 PROPERTY FOR SALE

LOOK
CORMORANT POINT
18.2 ACRES
Choice Waterfront
Home and Outbuildings
Close to University
Extensive Seaviews
Use
Private Estate
Superior Subdivision
Land Investment
Future Development
Here is the opportunity of a life time to purchase one of the last waterfront blocks of acreage in Gordon Head.
Price $270,000
Call N. Hyde, F.R.I.
Woodley Estates Ltd.
852 Fort St.,
388-7361

WHICH WOULD YOU PREFER? .74 acre with view of Mt. Baker all ready to build on for $10,500
or
5 acres with high building site and nice view for $18,500.
Call me to inspect one or both.
LILLIAN HENDY, 479-1867
J. H. Whittome & Co. Ltd.
Royal Oak Branch

9-10 ACRE HOLDING PROPERTY. Beautiful Ardmore District. Close to fishing, golfing. 150-ft. frontage, level and treed. Privacy. $5,500. 656-4218.

WATERFRONT, ACREAGE LOTS, FARMS
Call "land specialists" 743-5525
Malahat Realty Ltd.
Cobble Hill, B.C.

1-ACRE LOT IN HIGHLANDS, land cleared for house, well drilled, power installed, perc. tested. 382-8457, after 6.

274 PROPERTY WANTED

WANTED IMMEDIATELY
SMALL CHURCH SITE
Of one half to one acre. All cash available up to $30,000. We are willing to arrange for sub-division.

OR BUILDING TO BE CONVERTED
Approximately minimum size 5,000 sq. ft. AREAS PREFERRED: within 4-mile circle or city. E. G. Shelbourne, Gordon Head, McKenzie between Glanford and Uvic. Please phone 477-3514 for instant action.

SOOKE—METCHOSIN WATERFRONT
all sizes
A. M. Chandler, 386-4294
D. F. Hanley Agencies Ltd.
Oakland Branch

LOT WANTED
CORDOVA BAY
Prospect with cash. Desires building site in Cordova Bay School district. Genuine request. Call now, DON MESSAGE, 385-7761.
D. F. Hanley Agencies Ltd.

WANTED
Condominium property, 30,000 sq. ft. and over. Will consider all districts. Phone Rick Kinnis, J. H. Whittome & Co. Ltd., 388-4271.

WANTED
Reasonably priced lots, acreage, or apartment property. Kasapi Construction Co. Ltd., 386-6181.

Vickery and Sons Ltd.
LOTS OR ACREAGE IN ANY AREA.
592-6149 592-6622

280 ACREAGE FOR SALE and WANTED

OPEN HOUSE
SAT., MARCH 13
1:30-4:30
4710 ELK ROAD
(OFF INTERURBAN TO QUAYLE)
Over ½ acre (2 lots) of pasture, fruit trees and country living. A cozy 3-bedroom home on one floor. Animal shelter, feed shed and separate garage. Come along and see this excellent buy at $20,500 with terms. YOUR HOST: STAN CRAIG 652-7276.

I'll Guarantee. My client will purchase your small acreage or lots on good terms. Required immediately. Dont hesitate. Call me Now.
FREDDY STARKE, 388-6231
OR 384-9633
Island Pacific Realty Ltd.

DEVELOPERS, SPECULATORS
PRIME CEDAR HILL ACREAGE
5.75 ACRES—$63,900
Just waiting for sewers to appreciate in value. Revenue possibilities from operating greenhouse, four bedroom house and level arable land could make this easy to hold. Zoned farming, so taxes are low. Good terms and vendor may take a suitable house as part payment.
J. C. (CLIFF) GAY
386-2111 592-4633
MONTREAL TRUST

WANTED ACREAGE — IN COLwood area. Reasonably priced 5-12 acres or more. Prefer sloped or flat. Reply to Victoria Press. Box 522.

9½ ACRES
Long double road front, Metchosin, $19,500, terms.
DESMOND HOLMES 384-8126
PEMBERTON, HOLMES LTD.

ACREAGE FOR SALE!
Large or small, with or without home. Building lots, etc. Call GEORGE CHAN, the specialist in Land. 386-2955. Mayfair Realty Ltd.

280 ACREAGE FOR SALE and WANTED

COUNTRY ACRES
VIEWS AND POTENTIAL
PEACE AND PROSPERITY
5¾ Acres
$2,000 Per Acre
2 Acres (Grass)
$2,950 Per Acre
2 Acres (Timber)
$3,000 Per Acre
DESMOND HOLMES
384-8126 384-8126
PEMBERTON, HOLMES LTD.

6.75 ACRES
2 miles from Sooke Village, near the Golf Club. Good building site among second growth trees. This is your chance to purchase a substantial acreage at bargain price. Asking Price $10,500 and Open to Offers as to Cash Price or as to Terms. Act now, as the Owner says Sell! Exclusive with:
JOHN BUNYAN
Bu. 388-4271 or Res. 477-4513
J. H. Whittome & Co. Ltd.

CENTRAL SAANICH
Two nice parcels of gently sloping, partially cleared land, each suitable for residence, a small farming operation, hobby farm, etc. Excellent terms available including trades for mortgages, boats or what have you? For further information call STAN JAMES, 386-2083 or Res. 652-3740. Mayfair Realty Ltd.

2 ACRE LOTS

Klahanie Dr. Water	$9700
Latoria Rd. water	$8700
Loledo Rd.	$7500
Neff Rd.	$8500
1½ acres Hazelwood, water	$7800

Ask about the others.
Rex Hughes, 478-6211 or 478-1729.
Rex Hughes Agencies.

7½ ACRES, NEW MODERN 1350 sq. ft. home. Well-built barn and feed building. Only one blk from proposed sewer. On bus line. This property has so much potential. Price $38,000. Dial CLIFF STRETCH, 479-1697 or Res. 592-3609. J. H. Whittome & Co. Royal Oak Branch.

4-MILE CIRCLE
1.94 ACRES of pasture, city water, horse shelter, completely fenced. $3,000 down, $65 per mo., on balance. Full Price $10,000.
ALLAN KLENMAN
Town & Country Realty Ltd.
Res. 592-1121

3 ACRES METCHOSIN $7,200
HIGH, treed, view property overlooking Happy Valley. Ideal holding. 240' frontage. Call Frank Allen, 478-4807 or Rex Hughes Agencies, 478-1729.

WANTED
80 Acres or more in Central or N. Saanich. Flat acreage preferred. Rick Kinnis, 388-4271 or 479-1836. J. H. Whittome & Co. Ltd.

MUST SELL — 2½ ACRES. OLD West Rd. Perc tested, clear and sloping, fenced for horses. Asking $12,000. Consider all offers or trades. 652-3178.

285 UP-ISLAND PROPERTIES

SHIPS POINT
WATERFRONT LOT
Southern exposure with beautiful view of the snowcapped mountains. Gentle slope to good beach. Several types of trees, and parklike throughout. Food fishing, hunting, boating, and swimming. Full price $9,900 — down payment $1,900 — easy monthly payments.

QUALICUM BEACH
Large lot full view of the Straits of Georgia. Beautiful sandy beach, good fishing and boating. City water and power. Hard surfaced road to beach, approximately 1200 feet. Full price $5,800 — down payment $200 — $58 monthly payments.

Contact Jack Coates or Frank McLaughlin, c-o Nanaimo Realty Co. Ltd., 17 Church St., Nanaimo, B.C., or phone 754-2311 or eves. 756-7672 or 758-5112.

SHAWNIGAN LAKE
Over 20 lots close to lake front. Paved roads and water provided. Priced from $3950 up. ½ acre to 3 acres. 5 per cent off on first 2 lots sold as a result of this ad. 3-3. Call Bill Luhtala at 746-6177 or evenings 743-5847.
NANAIMO REALTY
(DUNCAN) LTD.

290 FARMS FOR SALE and WANTED

320 ACRES IN ALBERTA. 3-bedroom house, water and power, fenced and cross-fenced. Good cattle proposition, borders small lake. 3½ miles all weather road to town, plus school bus. $17,000 cash or trade for house or property. 479-4804.

293 GULF ISLANDS PROPERTIES

SALT SPRING
LANDS LTD.

NEAR BEACH
7 large, serviced, wooded lots close to island's best beach. Low down payment on $3,950 each.

2¾ ACRES
Modern 2-bedroom HOME — on fully fenced acreage, with orchard and garden — 4 blks. from stores, churches, schools, banks and P.O. $18,500, terms.
Call collect BOB TARA
Eves. 653-4435 Days 537-5515

GOOD BUY
Nicely wooded view lot on paved road 1½ miles from Ganges. This is an exceptional buy at $2,850.

WATERFRONT
Home on nicely treed seafront lot. Excellent view of Islands. Near-new home features mod. cabinet kitchen, family DR, LR, 4-pce. bath, huge master bedroom, all tastefully furnished and good appliances. $28,000.
Call Collect DICK POOLE
Eves., 537-2643 Days, 537-5515

WATERFRONT
Older 3 BR home on over 3 acres. Perfect for the handyman. With AO heat, full wiring, half-basement PLUS bonus of your own 120' beach across road. Priced to sell soon. $18,000, terms.

WATERFRONT ESTATE
This superb 5¼ acres sloping gently to the view and 215' of safe BEACH, with open fields and trees. A select, one-of-a-kind property. Price $35,900, terms.
Call Collect MEL TOPPING
Eves. 537-2436 Days, 537-5515

GALIANO
SACRES
Unspoiled woodland on quiet road near Bluff Park, but not far from village and ferry. Priced at only $7,500 with low dn. payment.
Call Collect JEAN LOCKWOOD
Eves., 539-2442 Days 539-2250

BEAUTIFUL ESTATE
1.14 acres on water system, fir and arbutus trees. All rough clearing done, ready for landscaping. Open sunny location, view of the gulf. Beach access. Full price $9,750, terms available.
Call Collect AL KILLICK
Eves., 539-2952 Days, 539-2250

SALT SPRING LANDS LTD.
537-5515 Box 69 Ganges, B.C.

WATERFRONT
3½ Ac. Farmette — 200' frontage on tidal estuary. Several fruit and nut trees, older cottage, hothouse and chicken house.
Only $16,000
Call Collect JIM SPENCER
Eves., 537-2154 Days, 537-5515

SALT SPRING LANDS LTD.
537-5515 BOX 69 GANGES, B.C.

GULF ISLANDS
Attractive post and beam 3-bedroom home. From anywhere in the living room, dining room and kitchen, there is a view of the sea, islands and distant mountains. Many extra features, sundeck, fireplace, separate hobby shop. .86 acre. $33,500, full price. For this and many other listings, call
ERNEST WM. WATSON
Ganges 537-2036 386-2111
MONTREAL TRUST

SALT SPRING ISLAND
1.1 acre, lakeview lot, all services found. For sale or trade for properties on Saanich Peninsula. 477-4853.

293 GULF ISLANDS PROPERTIES

GABRIOLA ISLAND!!
VIEW LOTS — $3,750
$38 DOWN—$38 MONTHLY
TREED LOTS — $3,250
$33 DOWN—$33 MONTHLY
Never a chance like this again! Large ocean view lots just across the road from the waterfront. Nice and flat, electricity, nearby waterfront access. Drive to your own summer cottage or retirement hideaway! Shellfish galore — good moorage — warm safe swimming, cruising over sheltered waters. Hourly car ferry from Nanaimo. Phone or write Harry Donald personally, care of Nanaimo Realty Co. Ltd., 17 Church St., Nanaimo, B.C. Office at 754-2311 or evenings 754-3306. If out please leave message — will contact.

SMALL LAKE
Situated within the village of Ganges on 5.28 acres. Beautiful building site and close to all shopping services. Fresh water creek flows into the lake and you can fish in your own backyard. City water, hydro and telephone services are available. Full price $12,000 with excellent terms if desired.
Please contact Mrs. Ellen Byron at Cam Bastedo Agencies, telephone 537-5541 or Res. 653-4422.

BUY
SELL
TRADE
CLASSIFIED
"Victoria's Largest
Proven Marketplace"
DIAL 386-2121 NOW

NOTICE TO CREDITORS AND OTHERS
RE: ESTATE OF DAVID HILL, DECEASED

NOTICE is hereby given that creditors and others having claims against the Estate of David Hill, deceased, late of No. 208 - 280 Douglas Street, Victoria, B.C. are hereby required to send them to the undersigned Executor at P.O. Box 880, Victoria, B.C. before the 12th day of April, 1971, after which date the Executor will distribute the Estate among the parties entitled thereto, having regard only to the claims of which it then has notice.

DATED the 4th day of March, 1971.
THE ROYAL TRUST COMPANY, Executor.
HARMAN & COMPANY, No. 840 - 645 Fort Street, Victoria, B.C., Solicitors.

NOTICE TO CREDITORS AND OTHERS
Re: ESTATE OF ELIZABETH WALTON, DECEASED

NOTICE is hereby given that creditors and others having claims against the Estate of ELIZABETH WALTON, deceased, late of 3835 Harriett Road, Saanich, B.C., are hereby required to send them to the undersigned Executor at P.O. Box 340, Victoria, B.C., before the 18th day of April, A.D. 1971, after which date the Executor will distribute the said Estate among the parties entitled thereto having regard only to the claims of which he then has notice.

DATED the 8th day of March, 1971.
Earl John Marsh
Executor
HARMAN & COMPANY, 845 Fort Street, Victoria, B.C.
Solicitors

NOTICE TO CREDITORS AND OTHERS
ESTATE OF ETHEL MADGE McCAW

NOTICE is hereby given that creditors and others having claims against the estate of the above-named deceased, who died at Victoria, B.C., on 18th day of May, 1970, are hereby requested to send them, properly verified by Statutory Declaration, to the undersigned at 202 Royal Trust Building, Victoria, B.C., before the 14th day of April, 1971, after which date the Administrator with Will annexed will distribute the said estate among the parties entitled thereto, having regard only to the claims of which he then has notice.

And all persons indebted to the said estate are hereby required to pay their indebtedness to the said Administrator with Will annexed forthwith.

DATED at Victoria, B.C., this 8th day of March, 1971.
Official Administrator for the County of Victoria.

COAL REQUIREMENTS FOR 1971-1973

Sealed tenders will be received up to 2:00 p.m. Friday, April 2, 1971 in the office of the B.C. Purchasing Commission, Parliament Buildings, Victoria to deal with requirements of the following Provincial Institutions, buildings, etc.

Government House, Victoria, British Columbia
Vancouver Island Unit, Victoria, British Columbia

Official tender forms will be available upon application to the Head Office of the B.C. Purchasing Commission, Parliament Buildings, Victoria, British Columbia.

Quotations other than per official tender forms will not be considered; and these forms must be addressed in the covering envelope provided.

Firm prices only are to be indicated; qualifications and/or reservations to any other effect must be comprehensively tendered.

The lowest or any tender will not necessarily be implemented and the Commission reserves the right to renegotiate as the Public's interest may apply.

CHAIRMAN,
Purchasing Commission,
Parliament Buildings,
Victoria, British Columbia

March 9, 1971.

HENRY HUGH JOHNSON, formerly of 103 - 1003 Vancouver Street, Victoria, B.C., deceased.

NOTICE IS HEREBY GIVEN that creditors and others having claims against the estate of the above deceased are hereby required to send them to the undersigned Executor at P.O. Box 580, Victoria, B.C. before the 5th of April, 1971, after which date the Executor will distribute the said estate among the parties entitled thereto having regard only to the claims of which it then has notice.

THE ROYAL TRUST COMPANY, Executor;
By COX, TAYLOR, HOLMES & BARBER,
Its Solicitors.

NOTICE TO CREDITORS AND OTHERS
EVA MARY GOODMAN, deceased

NOTICE is hereby given that creditors and others having claims against the estate of Eva Mary Goodman, deceased, late of Victoria, British Columbia, are hereby required to send them to the undersigned executor at Suite 800, 645 Fort Street, Victoria, British Columbia, before the 21st day of May, 1971 after which date the executors will distribute the said estate among the parties entitled thereto, having regard to the claims of which they then have notice.

GILBERT JOSEPH SMITH
Executor
SULLIVAN, SMITH & BIGELOW
Solicitors.

Heroin Addict Gets Six-Year Sentence

A 28-year-old Victoria man who admitted addiction to drugs for most of the past decade was sentenced Wednesday in Victoria Provincial Court to six years in prison for possession of heroin for the purpose of trafficking.

Robert Wayne Perry, 397 Arnold, was sentenced after he was found guilty by Judge E. F. N. Robinson, who presided when the trial began Monday and was completed Wednesday.

Perry was first convicted of possession of heroin — 20 capsules found in his home and four capsules discovered in his possession, both finds being made Feb. 3 in Victoria by police.

Robinson then issued a second verdict of guilty on the trafficking half of the charge, noting Perry had testified he went to Vancouver Feb. 3 — buying 30 capsules — because the price in Victoria was $20 each and he could buy in Vancouver at $8 to $10 each.

The judge said Perry admitted using at least five capsules of heroin a day, which would cost him about $50, and described as "important evidence" a scribbler found at Perry's home.

The scribbler was labelled "Bob's Answering Service" and contained a number of names beside which were various ticks and marks. Robinson called this "evidence that a number of these people are users."

Perry, who said he had been an addict for nine or 10 years, conceded some of the names might be those of drug users but they were there because they were his acquaintances, one drug user knowing others.

"I don't have to be a hermit," he said.

Perry also admitted convictions for fraud, false pretences and possession of stolen property — he was jailed a year ago on the B.C. Lower Mainland for one year — and said, "I was using five caps a day and there is no way I can support a habit of that sort at local prices."

He said he sometimes dealt for drugs with friends in this area at "a greatly reduced price" but the drugs he got in Vancouver were for his own use.

Prosecutor Cecil Branson, however, called it "a planned, thought-out business venture" and urged a sentence that would be a deterrent when "the incidence of heroin use in this area is growing."

Robinson agreed, saying the aspect of deterrence was more important than rehabilitation in Perry's case, and ordered the six-year term.

City Curler Helps Rink

AVIEMORE, Scotland (CP) — A Victoria curler, Cpl. Ken Hall, has helped a Canadian forces rink from Germany reach the final of an annual distillery-sponsored bonspiel here.

Hill is curling with Cpl. Jim Ferguson of Welland and Cpl. Gary Armitage of Flin Flon on a rink skipped by Capt. Chet Randall of Ripples, N.B.

They meet another Canadian rink, skipped by Major Jerry Fosburgh of Winnipeg, in the final today. Fosburgh defeated Hugh Reid of Scotland, 8-6, and Randall edged Sandy Russell of Scotland, 6-5, in semi-final games Thursday.

Three Gain Tennis Semis

SYDNEY, Australia (CP) — Arthur Ashe of United States, Tom Okker of The Netherlands and Ken Rosewall of Australia moved into the semi-finals of the Australia open tennis championships Thursday.

Ashe whipped Cliff Drysdale of South Africa, 7-6, 7-6, 2-6, 6-2 and will meet the winner of Mark Cox of Britain, who upset Rod Laver Wednesday.

Okker toppled Marty Riessen of the U.S., 6-3, 6-3, 6-3, and meets Rosewall, 6-4, 6-4, 6-3 winner over Roy Emerson of Australia.

Alberta Wins Elks Curling

MONCTON, N.B. (CP) — Jim Kosh's Alberta rink won the national Elks curling championship here Thursday, defeating a British Columbia foursome skipped by Chuck Kennedy of White Rock, B.C., 10-8 in the final.

The Edmonton skip finished the three-day bonspiel with a 5-2 win-loss record. He beat Bob Pickering of Milestone, Sask., 9-8 in a semi-final match earlier in the day.

Permit Total Goes Down

NORTH COWICHAN — Building permits issued from North Cowichan municipal hall decreased to $205,600 during February. The total was $220 650 during the same period last year.

Two-month total last year was $334,480 compared to $364,900 this year.

Sandringham

Picketing Supports Mounts

An inter-union drive to bring the Sandringham Private Hospital strike to a head has gained momentum with the advent of round-the-clock picketing.

The idea of constant picketing was first proposed only eight days ago at a Victoria Labor Council meeting, but it was believed by most delegates a lack of union support would doom it to failure.

On Sunday — just four days later — the 24-hour-a-day picketing began and there has been no break, according to union officials.

"The support that grew over the weekend was tremendous," Alex Markides said Wednesday. Markides is an area representative in Victoria of the Canadian Union of Public Employees.

Job Security Sought

The strike began 5½ months ago and involves 28 women employees of the hospital at 1650 Fort. Most were earning the $1.50 an hour minimum wage, but their main goal in a first contract is job security.

Labor has dubbed their strike a fight for social justice. It has been brought up in the B.C. Legislature and Labor Minister Leslie Peterson has been urged to step into the dispute.

Members of the recently-formed Private Hospital and General Service Employees' Union (now a local of CUPE), the strikers had maintained their picket line only between 8 a.m. and 5 p.m. each day.

This meant firms could make night deliveries without fear of crossing a picket line. Labor was concerned mainly with the fact fuel oil was being delivered in this fashion and advocated the 24-hour-a-day picket line to block such delivery.

Union leaders said they did not expect such a move would in any way harm the 90 elderly patients at Sandringham. Instead, they said, it could be expected to prompt a break in the long stalemate. There has apparently been no need for delivery of oil since the increased picketing began.

Stanley Little of Ottawa, national president of CUPE — Canada's largest union — was in Victoria Sunday to deal with the situation.

There has been a move by local union officers to give the situation national scope through CUPE and — in turn — the Canadian Labor Congress.

Difficult for Hospital

Members of several unions have answered the call for pickets, a building trades union spokesman said Wednesday. He said many were victims of the current unemployment situation and could devote the necessary time.

They are working in five-hour shifts.

He said also that the increased picketing appears to have made it more difficult for the hospital to deal with local business concerns.

"They had to bring in mechanics from Vancouver the other day to do certain maintenance work at the hospital," the spokesman said. "I suppose we can expect more of this from now on."

Sandringham's supervisor, Mrs. Margaret Reynolds, told the Colonist Wednesday night that the 24-hour picketing had not affected any deliveries to the hospital as yet. She had no idea how soon oil would be needed but would "cross that bridge when we come to it."

However, she said the picketing was a "nuisance."

"It's absolutely sickening having all those people standing around the property. All those goons, standing out at the lane . . . and the filthy language used by the pickets is absolutely disgusting," she said.

TONIGHT ITS KILSHAWS AUCTION
7:00 p.m.
Chesterfield Suites
Dinette Suites
Loveseats
Occasional Chairs and Tables
4 D/F Chairs
and D/F Table and 4 Chair Sts.
Hollywood Beds
Single Hide-A-Bed
Recliners, Davinos
Med. Style China Cabinet
Drop Front Desk
Chests — Dressers
Upright Deep Freeze
Apt. Ranges
3 h.p. Seagull Outboard Motor
Dble. Barrel Shotgun
8 m.m. Mauzer Rifle
Shag and other good carpets
Fine Selection of Small Items
Plan to View and Attend
TONIGHT
1115 FORT ST. 384-6441
For Your

Final Edition
TELEPHONE 383-4111
CLASSIFIED 386-2121

The Daily Colonist.

Vancouver Island's Leading Newspaper Since 1858

Galeful Encore
Weather details on Page 2

No. 77–113th YEAR | VICTORIA, BRITISH COLUMBIA, FRIDAY, MARCH 12, 1971 | 10 CENTS DAILY 20 CENTS SUNDAY

Socred Defends Roadside Purchases

House 'Deceived'

By IAN STREET
Colonist Legislature Reporter

Socred Herb Capozzi charged in the Legislature Thursday that an NDP member "knowingly deceived" the House by suggesting the Capozzi family had acquired government land in the Okanagan without public bidding.

He said statements made by Robert Williams (NDP—Vancouver East) during Wednesday night's debate on highways estimates had "laid a cloud of suspicion" over the whole Capozzi family and particularly over its head, 82-year-old Cap Capozzi.

● Paramedical cuts attacked, Page 24.

Capozzi, member for Vancouver Centre, produced a cabinet order dated Oct. 24, 1961, which showed Capozzi Enterprises Ltd., Kelowna, had bid $6,000 — $3,200 more than the next highest of six bidders — for the purchase of crown land at the Sicamouse junction on the Trans-Canada Highway.

The Socred also made reference to another cabinet order, this one dated June 28, 1963, which said closure of a former road allowance had been gazetted three weeks earlier and .85 of an acre of the property had been sold to Capozzi Enterprises Ltd. for $552.50.

Williams, who was absent from the House when Capozzi spoke at the start of the afternoon sitting, later attempted to explain that his reference to no public bidding Wednesday night was related to the second parcel of land.

It was this second transaction, the NDP member told the House, which gave Capozzi Enterprises Ltd. the necessary 150-foot frontage to provide the dual access which gave "gas station values to the site which never had these values before." He said in the Legislature Wednesday Capozzi Enterprises even-

Continued on Page 2

Capozzi
. . . order produced

Home Oil Buy-In Considered

OTTAWA (CP)—Energy Minister Joe Greene, announced Thursday night that the federal government has started negotiations with R. A. Brown of Calgary to purchase a major interest in Home Oil Ltd.

In a Commons statement, Greene said the negotiations started after the close of Canadian stock exchanges Thursday.

Opposition Leader Robert Stanfield said federal government ownership may be the only way to maintain Canadian control of Home.

But it demonstrated a sorry state of affairs when government had to step in to keep the company in Canadian hands.

Stanley Knowles (NDP — Winnipeg North Centre) said his party welcomed the Greene announcement.

Greene said he will make further reports on the negotiations with Home "in the event that such negotiations reach a stage of firm understanding."

Greene
. . . talks started

The announcement was not unexpected. Earlier reports said Home might become part of the investment portfolio of the proposed Canada Development Corp., whose establishment is being discussed by Parliament.

The cabinet is understood to have agreed to federal financial involvement after the failure of negotiations designed to find a private Canadian buyer of the controlling interest in Home Oil.

Backed Away

A Canadian buyer was sought after political opposition built up last month against a proposal whereby control of the Canadian petroleum exploration and producing company would have been taken over by Ashland Oil Inc. of Kentucky.

Federal officials believed Ashland had been prompted to back away after a special parliamentary debate Feb. 18 in which MPs of all parties opposed the idea of control of Home Oil passing into U.S. hands.

Calgary Bids

Most major oil companies operating in Canada are foreign-owned. Home Oil is among the largest in Canadian hands.

Northern and Central Gas of Calgary was one of the Canadian firms involved in negotiations for Home Oil.

At least two bids were made by the western Canadian company—which trades at around $16 per share on the Toronto Stock Exchange—but no concrete results came out of them.

Against U.S.

Asians Lock Arms

HONG KONG (Reuter) — North Vietnam has stressed the importance of a secret agreement reached with China on dealing with any further United States escalation of the Indochina war.

The agreement was disclosed in a joint communique issued Wednesday night after a four-day visit to Hanoi by Chinese Premier Chou En-lai.

Observers believe it covers various contingencies, possibly including the use of Chinese troops to help defend North Vietnam in the event of an invasion.

In an editorial Thursday, the official Hanoi daily Nhan Dan mentioned two key points in the communique:

● Complete agreement between China and North Vietnam on how to deal with possible American "military adventures."

● China's resolve to make "the greatest national sacrifices" to assist North Vietnam should the Americans expand the war.

—AP

Search is on for executioners of these three young British soldiers

Belfast Combed

BELFAST, Northern Ireland (UPI) — Weeping mourners Thursday buried a young Irish Republican Army man killed in a feud as infuriated British troops combed the capital for the killers of three young soldiers executed IRA-style Wednesday night.

The army said six gunmen executed the three soldiers by shooting them at close range in the head. They said the method of killing was an IRA trademark.

"It is callous and cold blooded murder," a British army officer said. "They just gunned the three troopers down and left them there in a heap, one atop of the other."

Maudling: 'Fight with utmost vigor'

In London, Home Secretary Reginald Maudling told parliament the slaying of the three soldiers means "the battle now joined against the terrorists will be fought with the utmost vigor and determination. It is a battle against a small minority of armed, ruthless men whose strength lies not so much in their numbers as their wickedness," he said. The killings were discussed at a cabinet meeting earlier, but there was no announcement of strengthening the force of

Continued on Page 6

Brothers Bill Change

Teachers Keep Running Rights

The provincial government has withdrawn a proposal which would have barred all teachers in B.C. from becoming school trustees.

Education Minister Donald Brothers Thursday night introduced a further amendment to the Public Schools Act removing from a bill already before the House the prohibition which would have applied not only to teachers but all school board employees.

Brothers said later the change means the present situation in which teachers may serve as trustees outside their own districts would remain in effect for the time being.

Meanwhile, the minister indicated the government is continuing to study the possible ill effects of teachers exerting greater influence on school boards.

"Wiser heads have prevailed," commented Greater Victoria school board chairman Allan McKinnon, who is also a school teacher, when he heard the news.

"I think on a matter of principle, they were taking a retrograde step. I'm glad the voter will continue to have the widest possible choice of representatives."

Outside the Legislature, Dr. Scott Wallace (SC—Oak Bay) said he was pleased the premier had agreed to take a second look at the proposal to restrict the rights of school teachers.

He added: "As one MLA I said very clearly that I would vote against the bill if it proceeded in the form in which it was originally proposed. The aspect that pleases me so greatly is that the premier is obviously prepared to listen to voices within the party."

Montreal Mark

MONTREAL (CP) — A 1½-inch snowfall late Thursday afternoon gave Montrealers the unhappy distinction of having experienced a 20th-century record snowfall of 15.2 inches for the city.

Puerto Rico

Squad Chief Killed

SAN JUAN (UPI) — The head of San Juan's police riot squad, one of his men and an army cadet were shot to death Thursday in a clash between police and rioting students at the University of Puerto Rico. Thirty-one persons were wounded by gunshots and 20 arrested.

The rioting snowballed from a clash during the morning between two cadets who waved an American flag and defended the U.S., and a group of students supporting independence for Puerto Rico, currently a U.S. protectorate.

Civil Rights Leader Lost

Whitney Young, executive director of National Urban League of the United States who focused his efforts in civil rights movement on getting jobs for blacks, died Thursday while swimming near Nigerian capital of Lagos. Young, 49, was in Lagos for talks.

Judge Ousts Rose Again, Shuts Doors on Defence

MONTREAL (CP) — Mr. Justice Marcel Nichols ejected Paul Rose from Court of Queen's Bench again Thursday and announced that the defence is over in Rose's kidnap-murder trial.

Summing-up addresses to the jury are to be delivered at 10 a.m. today, starting with the accused, who is conducting his own defence.

Nichols summoned the jury back into court after a brief adjournment and told them:

"I consider the defence terminated."

He said Rose, 27-year-old former school teacher, was expelled because of his "systematic obstruction."

The judge added that no defence witnesses were present to proceed and Rose had given no indication he would call witnesses who would have anything substantial to add to evidence.

Rose called only one wit-

Continued on Page 6

Who Needs Skins More—Seals or Men?

Days of Whimpers and Red Ice

GRINDSTONE, Quebec (UPI) — They're an industry that whimpers.

They're a natural resource with big brown eyes and cuddly fur, a crusade for those who have never seen one, a desperately needed cash crop for those who have, pathetic and profitable, with many friends far away and enemies right over their heads.

They're the harp seal pups of Canada's east coast, and as it does every year, killing time has come again.

The tiny seal pups present a problem: Who needs their skins more — the appealing little animals or the men who hunt them? The hunters are mostly poor men, the poorest inhabitants of Canada's poorest provinces, who have their own children to worry about.

"If a seal looked like an alligator or a pig, there would be no fuss," said John Lundrigan, a Conservative member of Parliament from Newfoundland and a strong supporter of the controversial yearly seal hunt.

"There is no trouble painting a black picture of the seal industry—the white seals on the white ice pans and the red blood.

"It's all very unpleasant. But these things are part of our society.

"We eat meat. You should see the inside of a slaughter house. Some of them are most unpleasant."

The season for boat-borne hunters opens this morning at

Continued on Page 6

"Smile"

Faraway Protests Loudest

OTTAWA (UPI)—Opposition to the annual seal hunt seems to increase in direct proportion to how far away from it people are, Fisheries Minister Jack Davis said Thursday.

Davis said he had received thousands of letters from the United States and Europe protesting the hunt. He has gotten only a few dozen letters from the Maritime provinces where the hunt is carried out, and most of those writers favored continuation of the annual slaughter.

"If you can judge from the volume of letters I have received, interest has fallen off considerably from the peak in 1968 and 1969," Davis said. "Also, it seems the further away people are, the more interested they become in the seal hunt."

INSIDE TODAY

Praise for My Lai By Westmoreland? —Page 3
Trudeau Image Mellowing Now? —Page 25
Dock Demands Ignore 'Reality' —Page 19
Sweden Outlaws Work Stoppages —Page 41

	Page
Bridge	32
Comics	40
Provincial Court	29
Crossword	33
Entertainment	20, 21
Financial News	10, 11
Garden Notes	40
Names in the News	13
Sport	14, 15, 16, 17
Women	25

LOCAL NEWS

The Daily Colonist.

(ESTABLISHED 1858)

CLASSIFIED

SECOND NEWS SECTION — VICTORIA, BRITISH COLUMBIA, FRIDAY, MARCH 12, 1971 — PAGE TWENTY-THREE

PLANNING PARTICIPATION in air race, are, W. L. Stevenson, B.C. group president of RCAF Association; Air Marshal C. L. Annis, of Ottawa, president of race organization; Rex Collard, president 800 Pacific Wing (Victoria), RCAF Association. —(William E. John)

Sandringham Dispute

Fuel Delivery Halted

Union spokesmen said Thursday night the firm which has been delivering fuel oil to strike-ridden Sandringham Private Hospital has agreed to stop.

They are hopeful the move will be a major turning point in the 5½-month-old strike.

Hospital administrator Mrs. Margaret Reynolds wasn't prepared to say how many days' supply of fuel oil is left at Sandringham. She told the Colonist Thursday she did not consider it wise to supply this information to the unionists.

An inter-union drive began Sunday with the posting of pickets on a round-the-clock basis. Union officials said that in the past, C. J. McDowell Plumbing and Heating had been delivering the oil late at night to avoid crossing a picket line. The lines had been maintained only on an 8 a.m.-to-5 p.m. basis by the women strikers.

"The company has assured us now that there will not be any more deliveries of its fuel," John Schibli said.

Schibli, vice-president of the Victoria Labor Council and secretary of the Vancouver Island Building Trades Council, is a member of the Sandringham strike committee.

The committee was formed by representatives of various unions and the clergy in what they term a fight for social justice.

"It will be interesting to see if some other firm handling fuel oil is willing to jeopardize its business by crossing the picket line," Schibli said.

Union officers have said they are certain any threat to end fuel oil delivery would have no harmful effect on Sandringham's 90 elderly patients. They feel it would bring prompt action to end the stalemate in a strike by 28 women that began Sept. 30.

The women, members of the recently-formed Private Hospital and General Service Employees' Union, are seeking a first contract. Most were earning the $1.50 an hour provincial minimum wage and their main goal has been job security.

The hospital, at 1650 Fort, is managed by National Nursing Homes Ltd. of Vancouver. The company owns some private hospitals and manages others in various parts of the country.

The plight of the strikers has been detailed on the floor of the Legislature. Their union has now become a local of the Canadian Union of Public Employees.

Mrs. Reynolds said again Thursday that pickets are using abusive language on her staff.

Of the male unionists who have been added to the picket line this week, she said: "They're not men — they're just creatures."

"I'm not thin-skinned, but the things they called me outside there just a few minutes ago were pretty awful — the filthiest of the filthy."

She said one male picket had pressed his face up against the window of her car "so that I couldn't see down the street as I prepared to leave the hospital."

Mrs. Reynolds, who has been living at the hospital since the strike began, said she has been "lugging in the supplies myself."

"This, with the care of the patients, is hard enough without all the added tension," she said.

Union spokesmen claim Mrs. Reynolds has been using abusive language to the picketers.

Clare Annis

Air Race His Worry

By DON COLLINS

Clare Annis is a bright-eyed six-footer who doesn't look his 59 years ("I'm too ancient to think seriously of flying") and he isn't by any means boasting when he mentions that he was the first fighter pilot to attack a German submarine off the North American coast.

It's just by way of pointing out how he came to be in Victoria Thursday as the man in charge of putting it all together for the major attraction of B.C.'s centennial year — the London-to-Victoria air race.

Air Marshal Annis (retired from the RCAF in 1966) is president of London-to-Victoria Air Race 1971 Incorporated, the organization that was established last October and which will end after the July 1 to July 8 race.

Sub Escaped

Annis missed the submarine he chased off the coast of Newfoundland one stormy October day in 1941.

"It was the damnedest windstorm you ever saw in your life," he says. "It's the only time I've ever been flying at 800 feet with a white spray hitting the windshield. I dropped my charges but there was never any report that the submarine was hit."

After that he took charge of the first Liberator squadron to operate in mid-Atlantic.

"That's probably why I was pressed into service for this air race. I suppose it was my experience flying over the Atlantic."

His trip to Victoria was to tie down some of the details that will involve local flying enthusiasts in the all-important final landing point of the race.

He has had similar meetings in Winnipeg, Regina and Calgary and has more to come in Quebec City and Ottawa. These are the cities where the planes will land during the race.

Lots to Do

Most of the technical aspects of the race have been worked out. What remains is the job of determining what the cities involved may do to take advantage of the occasion — what they may plan in the way of hospitality and public relations.

Representatives of a number of local flying groups met with Annis and he said he hopes that within the next two to three weeks they will name one person as a Victoria co-ordinator for the race.

Possibly as many as 60 persons will find themselves with jobs to do as the seven-day race comes to and end in Victoria.

"No doubt there will be entertainment planned — maybe even some local flying trips," Annis said.

The race is to end July 8, but Annis says: "They can't be too far behind schedule with the B.C. government dinner planned for July 10. We'll get them here for that dinner if we have to carry them here."

So far there are 23 entries for the race ("We'll get a lot more later") with several from B.C. and one from Greater Victoria. The local pilot is C. O. Butler of 1785 Verline, Central Saanich.

Four Women

There are four women, including Sheila Scott, of London, England, who has amassed 92 world records in flying, and Margaret Mead, who flew all the way from her home in Marina del Ray, Calif., to London just to register for the race.

Annis is general manager and executive officer of a federal crown corporation in Ottawa — Canadian Patents and Development Ltd.

Today he is much more interested — where personal involvement is concerned — in sailing than in flying.

His home is on the shore of Lake Deschenes (really a wide part of the Ottawa River) and he spends as much time as possible sailing.

"It's much like the old days of flying," he says. "You're being buffeted around with the wind in your face.

"Yesterday I bought a sailboat — in, of all places, Calgary."

Inmate Lost In Sea

A 24-year-old inmate of William Head minimum security institution was missing and presumed drowned Thursday night after he slipped from rocks along the William Head shoreline and was washed out to sea by high waves.

The man was identified as Jack Curley of Tofino. William Head superintendent Neil Milner told the Colonist that Curey had been serving a four-year sentence "for several crimes" and had been at the institution about a year.

Milner said Curley and four other men were walking along a point within the institution's ground about 5:30 p.m. when Curley and another man apparently slipped on wet rocks and fell into the sea.

Curley was swept out to sea almost immediately, he said, but the other man was able to scramble to safety.

Milner said a search by RCMP boats and men begun Thursday would be continued today for Curley's body.

William Head institution is near Victoria.

Antoinette

Seen In Passing

Antoinette Beltgens shopping for a shoulder bag . . . (She is from Kuper Island, a small island in Georgia Strait across from Chemainus, and is single. Trained as a nurses' aide she is presently unemployed and her hobby is playing the guitar.) . . . **Gail Shedden** celebrating her 16th birthday . . . **Sharon Cropp** enjoying her job . . . **Edith Chapman** reminiscing with **Gail Petersen** . . . **Jack Holdridge** whistling while he works . . . **Dorothy Lawrence** wondering why bees buzzzzzz . . . **George Anderson** talking about the game of ludo . . . **Doug Taylor** piecing together his old Captain Midnight decoder ring.

'Swingers Special'

Later Ferry Runs Urged

Vancouver Island residents are missing out on culture, bright lights and sporting attractions because of the inadequacies of the ferry system, the Legisature was told Thursday.

Alex Macdonald (NDP — Vancouver East) demanded later ferries between Vancouver Island and the mainland Friday and Saturday nights, so that residents who go to the mainland for a night out aren't faced with the added expense of a hotel room.

"A swingers special," interrupted Gordon Dowding (NDP — Burnaby-Edmonds).

Macdonald told the House that such a policy would "help to end the isolation of the Island from the cultural and sports centre of British Columbia." He suggested that sailings which left Tsawwassen at midnight or even later would enable Island residents to travel to the Mainland for a cultural or sports event and return home the same night.

Highways Minister Wesley Black replied it might be difficult to alter the schedules, and felt there was no sense of isolation on the Island.

Black also told the House that the federal transport department pilotage regulations were being revised and he was "hopeful" that one of the new regulations would be that large ships could not go through Active Pass.

Black said he had told a provincial lawyer to suggest to the transport department they urge freighters and other deep sea ships not to use the pass.

Hunter Vogel (SC-Langley) told the House that "deep water ships have no business in Active Pass" and that they should be required to either use Gabriola Pass or go around East Point.

Liberal leader Patrick McGeer said he was concerned about the future development of the ferry service, particularly in the Horseshoe Bay area, which, he said, was already very congested. He repeated his suggestion that ferries should go instead from Lona Island to Gabriola Island with bridges linking both islands to larger land masses.

Scott Wallace (SC—Oak Bay) asked Black if there were any plans to give Vancouver Island residents priority on ferries during the summer when they were crowded with tourists. He also suggested that ferry passes be provided for old-age pensioners.

But Black said the department had no plans in either direction at the moment.

John Tisdalle (SC — Saanich and the Islands) urged the government to provide proper protection for ferry staff when groups of "unruly demonstrators" were going to be aboard the ferries so the staff need not "fear for their lives or their jobs." He said the persons who travelled to Victoria for the demonstration at the opening of the session also gave a "despicable demonstration" aboard the ferries.

High Winds Cancel Sailings

Winds gusting to more than 60 miles an hour forced cancellation of some ferries after 7 p.m. Thursday.

Monty Aldous, general manager, B.C. Ferries, told the Colonist that the 7 p.m. arrival from Tsawwassen was the last ferry to arrive from or leave Swartz Bay terminal.

He said also that the Tsawwassen to Gulf Islands service was cancelled due to the "extremely heavy seas."

However, service between the mainland and Nanaimo continued he said.

$136,000 Outfall Case

Suit Launched By Island Tug

The Capital Regional Board is named both as plaintiff and defendant in writs claiming $136,000 issued in Vancouver Supreme Court by Island Tug and Barge against Macaulay Point outfall contractors Ratzlaffe, Poole and Archibald.

The money is owing, according to Island Tug and Barge, for its work as subcontractor in towing the outfall pipe to sea and lowering it to the ocean bed last September.

Contract price for the outfall was $495,000.

Since the pipe-laying, inspections have shown that 200 feet of diffuser is missing from the end of the 1,600-foot outfall. The pipe has not been located.

The suit in which the district is named as a joint defendant with Ratzlaffe, Poole and Archibald, has been launched under the Mechanics Lien Act.

In addition to asking for the $136,000 said to be owing, the writ asks for an injunction to prevent the district from making any further payments to Ratzlaffe, Poole and Archibald.

It also asks for an injunction to prevent the contractors from spending any of the funds already paid to them by the district.

In another writ, issued under the Labor and Materials Act, the district is named as joint plaintiff against the contractor and the bonding company.

In this case both Ratzlaffe, Poole and Archibald and the bonding company are asked to pay the money in question.

No date has been set for the hearing, but C. S. Hopkins, lawyer for Island Tug and Barge, said Thursday from Vancouver the legal cases will not affect the district's right to use the outfall if it wishes.

View Royal Woman Injured in Crash

Mrs. Ethel Muriel Patrick, 60, of 106 Conard, View Royal, received internal injuries Thursday in a two-car collision on Trans-Canada Highway at St. Giles in the Portage Inlet area.

Colwood RCMP said drivers involved in the 9:25 a.m. crash were Alexander MacFarlan, 75, of 1035 Belmont and Laurie Wallace, 20, of 831 Shamrock.

Police said Mrs. Patrick was a passenger in the MacFarlan car. Both cars were total wrecks, police said.

Thursday night Mrs. Patrick, following surgery, was listed by St. Joseph's Hospital as in fair condition.

Truck-Driving Tests Tougher

Attorney-General Leslie Peterson said Thursday new skill and medical requirements will be applied in stricter testing of drivers of large trucks.

Bus Schedules Now Curtailed

Curtailed service schedules for B.C. Hydro buses in Greater Victoria go into effect today.

There will be no service on Sundays and holidays prior to 10 a.m. and after 9 p.m. In between those times service will be hourly.

Service on weekdays after 6 p.m. will be hourly on all routes. From 6:30 a.m. to 6 p.m. weekdays service will remain as at present, with a 15 to 20 minute schedule.

Saturday service will start approximately one hour later than usual on all routes.

Break-in Admitted

A 19-year-old East Sooke youth pleaded guilty in Sooke provincial court Wednesday to a charge of breaking, entering, and theft, and was remanded until Tuesday for a pre-sentence report.

Sooke RCMP reported Thursday that Dale Andrew Weatherby pleaded guilty to the charge which resulted from a break-in into an East Sooke cabin in which more than $2,000 worth of goods, particularly valuable antique clocks, was stolen. The break-in occurred sometime between Jan. 1 and Feb. 24 at the cabin of A. C. Davis, who travels between California and B.C.

I Know The Face But . . .

By NANCY BROWN

Old what's-his-name, the memory expert just left the office.

I'd give his name right here if I could, but unfortunately although he smiled winsomely and showed charming wit throughout our interview, he never did offer pointers on how to remember names, faces and facts.

Those goodies, plus his seven rules on acquiring a mental filing system, are reserved for the paying customers — those who will hopefully pay $25 for a four-hour course arranged for next month in the Newcombe auditorium.

What's-his-name must have had a bad day Thursday.

He couldn't quite remember the name of the assistant city editor he had met a couple of days earlier, although Burgeen was fairly close to Burgoyne.

He also had a little difficulty remembering who he had arranged to meet for an interview — a problem he solved by the mundane method of addressing the office receptionist.

He wanted, he said, to see Helen Brown.

Essence of his technique for drumming up business is simple.

He just takes a few local men and teaches them how to memorize the names of 40 or more people at a meeting, and use them correctly at the end.

"It's not impressive when I can reel off a list, but when it's somebody local who couldn't do it in the past it is impressive."

And the handsome salesman with the school boy's smile maintains that it is easy to learn the tricks — but only after a full four-hour course, delivered by himself in person.

"We have a lot of fun. I make lots of jokes. You'd really enjoy it, Nancy."

By now the name was straightened out and used liberally, from memory, yet.

More than 150,000 people have taken the course, says the expert (notes taken in case of memory failure give his name as Vancouver-born Bill Clennan).

The course is offered on a money-back basis, and in two years only one man asked for his money back — he later returned the cheque saying he had only wanted to see if the guarantee was good.

Clennan concedes disarmingly that he does forget names himself sometimes — "but I'm a good teacher."

At one time, he insists, retention of names was his blind spot — a great handicap for a salesman. He amazed himself, he says, when he first managed to repeat names reeled off to him at a meeting.

Now he spends his time plugging and teaching the Nutt Memory Course, working as heir to Robert Nutt the American, now 70 years old who taught the course for 40 years and wrote the book How to Remember Names, Faces, and Facts.

But apparently you can't learn the memory tricks out of books, any more than you can learn to ride a bicycle from a book.

What is needed, according to Clellan, is the Robert H. Nutt Memory course, taught, of course by old what's-his-name — I'll never forget him.

Mmmm . . . —Ellis Shipman

Galeful Encore

* * *

Weather details on Page 2

10 CENTS DAILY 20 CENTS SUNDAY

Oil

ered

Greene . . . talks started

nge

s Keep g Rights

"I think on a matter of principle, they were taking a retrograde step. I'm glad the voter will continue to have the widest possible choice of representatives."

Outside the Legislature, Dr. Scott Wallace (SC—Oak Bay) said he was pleased the premier had agreed to take a second look at the proposal to restrict the rights of school teachers.

He added: "As one MLA I said very clearly that I would vote against the bill if it proceeded in the form in which it was originally proposed. The aspect that pleases me so greatly is that the premier is obviously prepared to listen to voices within the party."

Montreal Mark

MONTREAL (CP) — A 1½-inch snowfall late Thursday afternoon gave Montrealers the unhappy distinction of having experienced a 20th-century record snowfall of 152 inches for the city.

ed Ice

see the inside of a slaughter house. Some of them are most unpleasant."

The season for boat-borne hunters opens this morning at

Continued on Page 6

Loudest

carried out, and most of s favored continuation of laughter.

can judge from the vol- ers I have received, in- fallen off considerably eak in 1968 and 1969."

"Also, it seems the fur- people are, the more in- y become in the seal